Index*

Park's

Flower Book

for

1954

"All the Best of New and Old"

Seeds, Bulbs, Plants

A Glorious Rare Everblooming Evergreen

622A CROSSANDRA Undulaefolia

It is an evergreen, ever-blooming plant with glossy, attractive foliage and flower spikes of overlapping, bright salmon florets. Sow any time of year tho it seems most easily started in early spring. It flowers in 6-9 months and living room temperatures of 70-75 degrees, just suit. This exotic plant from the East Indies will elicit the admiration of all who see it. Be first to grow the thrilling charmer, Crossandra undulaefolia in your community. A Park Introduction. **3 seeds 25c; 15 seeds $1.00; 50 seeds $3.00; 100 seeds $5.50. Plants** (2¼" Pot size), **$1.75 each; 3 for $4.75.**

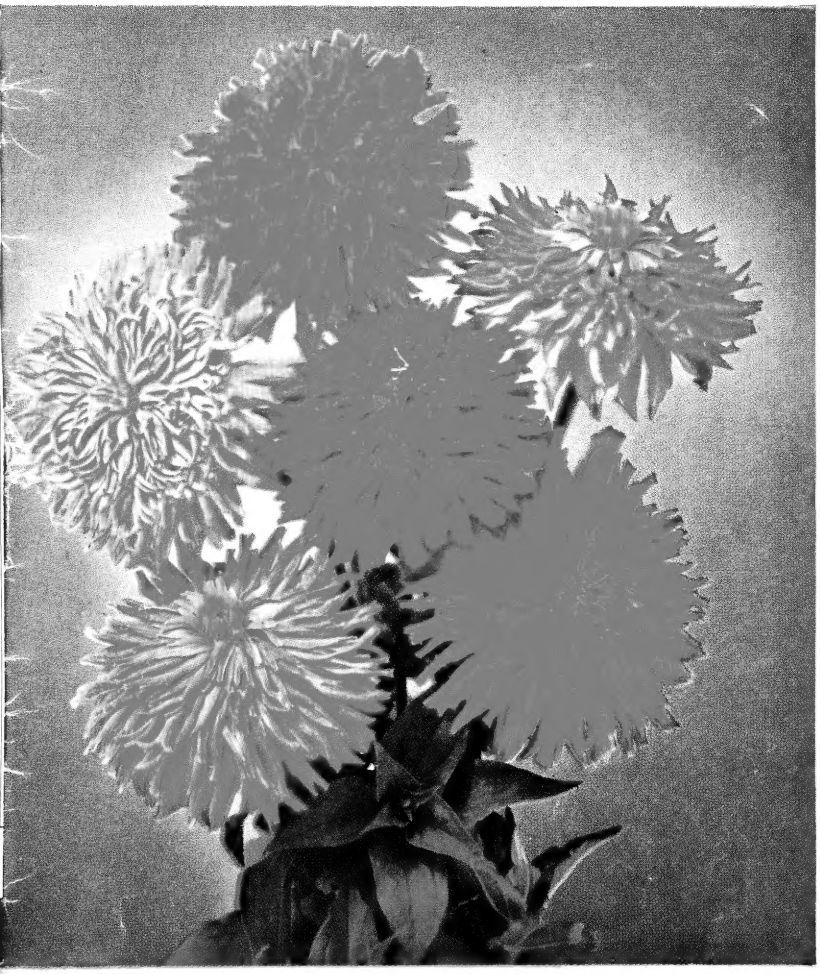

New Giant Cactus Flowered Zinnias with Grace and Refinement

2148—Blaze. The Only All America Winner for 1954. Unique Mandarin-red. **50 seeds 35c.**
2147—Eskimo. Creamy White. **Pkt. 25c.** **2197A—Floradale Scarlet.** Scarlet. **Pkt. 25c.**
2198A—Riverside Beauty. Salmon-pink. **Pkt. 25c.** **2146—Sunny Boy.** Rich Yellow. **Pkt. 25c.**
2149—Giant Cactus (Burpee) Hybrids Mixed. Pkt. 25c; ⅛ oz. $1.00; ¼ oz. $1.75.
Giant Cactus Zinnia Collection O1: One pkt. each of above: Value $1.60 for $1.00.

You'll Lose Your Heart to Heart's and Honey #1045
Magical flowers change color three times a day. A Morning Glory, but it stays open all day. Feathery, ornamental leaves almost covered with bloom, good climbing habit. Humming Birds love it, and you will too, for it is easy to grow, heat loving, early blooming. **Pkt. 25c; 3 pkts. 65c; 10 pkts. $2.00.**

GEO. W. PARK SEED CO.

GREENWOOD, SOUTH CAROLINA

ALWAYS DEPENDABLE

Since 1868

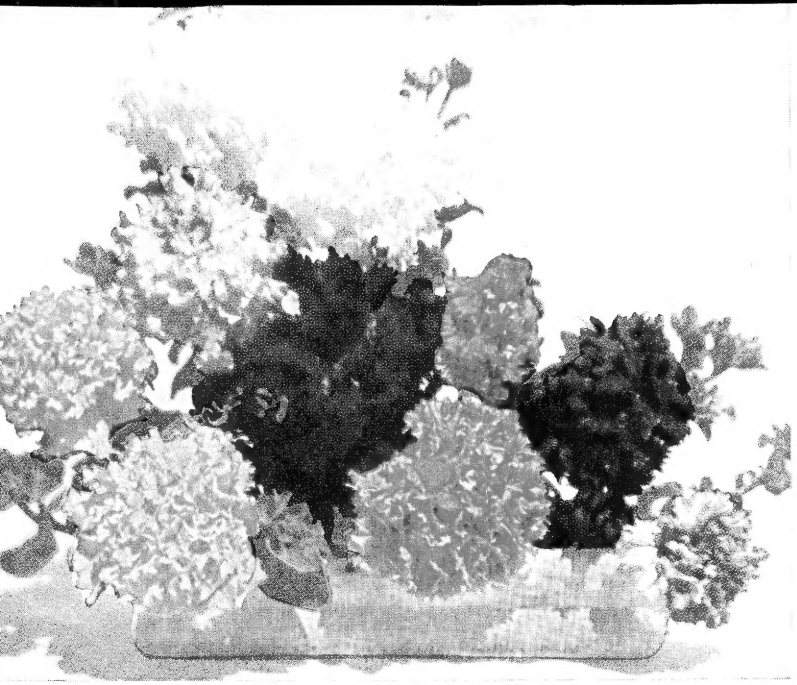

1563A—PARK'S ALL DOUBLE PETUNIA BLENDED MIXTURE F_1
A blend of all the best varieties from each of the three leading producers of all Doubles in the world. **Pkt. 25 seeds for 25c; 125 seeds for $1.00; 500 seeds $3.00.** See page 8 for others.

GENUINE F_1 HYBRIDS

Are produced by carefully hand crossing individual blooms from two selected inbred parents especially bred for the superior qualities they impart to the cross.
GENUINE F_1 HYBRIDS are superior to other regular "hybrids" and inbred varieties in the same way that Hybrid Corn is superior to inbred Corn.
GREATER VIGOR. Strong growth, drought and heat resistance, larger flowers. Brighter, stronger colors.
GREATER UNIFORMITY. 100% true to color and type, plants all the same size.
GREATER PRODUCTION. More flowers produced on each plant. Easier to grow.
Follow the F_1 symbol for GENUINE F_1 HYBRIDS.

COLLECTION: 011
One Pkt. of each flower pictured on this page. 5-25c Pkts. for only
$1.00

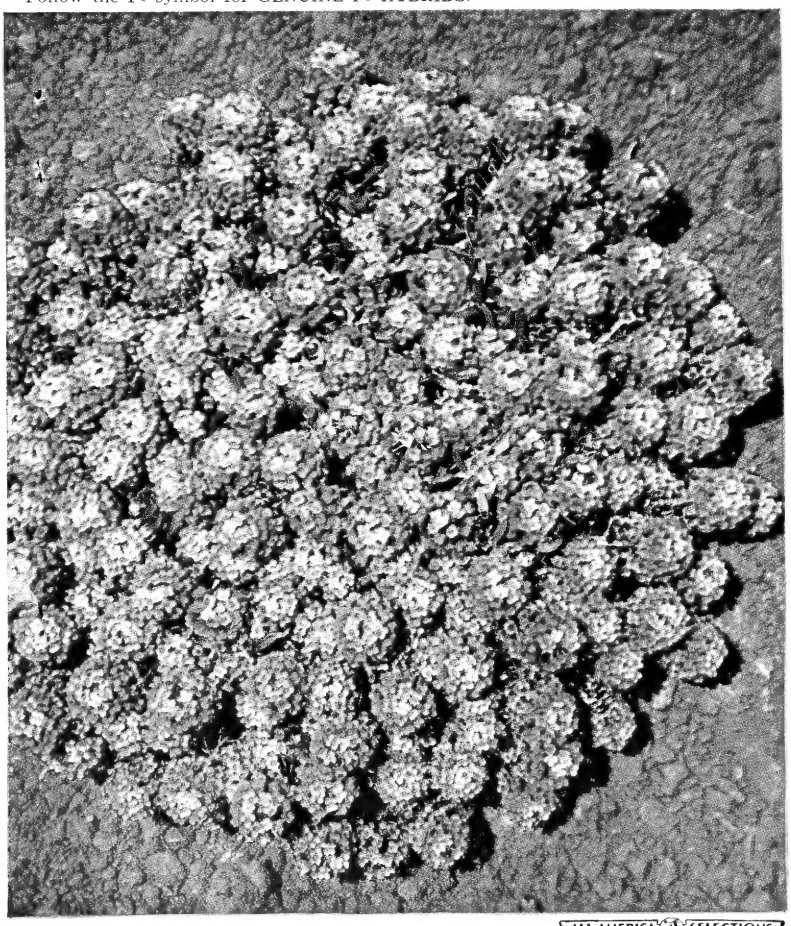

ALL-AMERICA SELECTIONS
TOP WINNER
1953

60—Alyssum Royal Carpet

In drifts of vibrant purple color like a tropical sea or as a neat and well-behaved edging for the flower bed, this new companion for Carpet of Snow will grow only a few inches high but ten inches across. Likely the worlds easiest flower to grow from seed. **Pkt. 25c; 3 Pkts. 65c; 1/16 oz. $1.; 1/8 oz. $1.75.**

1609A—Linda. F_1 Hybrid Dwarf Bedding Petunia
Can you imagine a more attractive border? Linda stays neat too. 30 seeds 25¢; **100 seeds 50¢; 250 seeds $1.00;** 500 seeds $2.00.

1603A—Ballerina. F_1 Hybrid Giant fringed Petunia
Beautifully fringed 3½-4" blooms, vigorous compact plants. **A—AS** Award Winner. 30 seeds 25c; **150 seeds $1.00;** 500 seeds $3.00.

1607A—Comanche. F_1 Hybrid Dwarf Bedding Petunia.
Non-fading, most brilliant scarlet-red Petunia ever. A—AS Award. 30 seeds 25c; **100 seeds 50c;** 250 seeds $1.00; 500 seeds $2.00.

There Is Peace In The Garden

GEO. W. PARK, Founder
1852-1935

1868

MUSKETAQUID

All my hurts
My garden spade can heal.
A woodland walk
A quest of river-grapes, a mocking thrush,
A wild rose or rock-loving columbine,
Salve my worst wounds.
—Emerson.

Yes, Sister, I buy only of Park; his seeds always grow and yield the finest flowers

GOD'S LOVE, AND BEAUTY

"My Father in Heaven, help me never to forget Thy Love to me. It comes with the light of the morning, and it remains with the light of the stars of the night. It looks up to me in the beauty of the flower. It shines upon me in the smile of a friend. All beautiful things are the gifts of Thy love. Help me to be thankful, and to link every beautiful thing with Thee.—Amen." JOHN HENRY JOWETT

My friends are these your sentiments? if not, why not? PARK

NEW GIANT PENTSTEMON

"PARK"
a SYNONYM of
DEPENDABILITY

Your SUCCESS and PLEASURE are more to Park than your Money

Flower Book Sent Free

DEAR PATRON FRIENDS

"The Peace of the Garden" expresses itself in terms of friendship. These repeated greetings, and the many pleasant letters that come to us every day have brought us into the happy relationship of friends. In behalf of all of us at The Geo. W. Park Seed Co., I wish to thank each of you for your kind expressions as well as your continued patronage.

Faith has made this country great. It will take faith in God to keep it that way. Faith, our greatest heritage, freely taught us in places of worship, and at hearthstones throughout the land, may well be enhanced by gardening. For, who can prepare the soil, watch the magic of life transformed from a tiny seed into beauty unmatched by human hands, without searching deeply into mind and soul for closer contact with the Supreme Being.

May this new year bring much joy and peace to each of you. Peace in heart and mind, yes, and peace in the world too, — for we believe with our beloved founder and our great country's founding fathers that "If you have faith as a grain of mustard seed, . . . nothing shall be impossible unto you."

On page 4 we have pictured the new, and much improved, facilities just completed. They will enable us to serve you even better in the future.

You, our friends, have made these buildings possible by your continued patronage, and your friendly encouraging words, over a period of many, many years. Please accept our deep gratitude and our pledge to ever serve you better in the years ahead. Behind it all, we realize that, without God's help, this accomplishment would not have been possible. We want to acknowledge our thanks to Him, "the Giver of every good and perfect gift."

During the course of the past 86 years, this business, founded in 1868 by Geo W. Park, has served members of many families during each of three generations. The Geo. W. Park Seed Company has grown along with our great United States, so that now with these years of experience to draw on, and an organization built up over a long period of time, we are prepared to offer you the finest seeds and bulbs grown in the world today, and the best of service.

It is a special pleasure, this year, to hand you our Flower Book, revised and improved in various ways to make it more attractive and useful to you in the selection of your seeds and the care of your plants.

I wish you all success and pleasure in your gardening.

Floricordially yours,

January 1, 1954. GEO. B. PARK, President

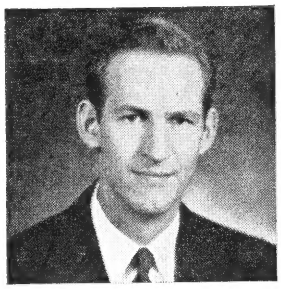

GEO. B. PARK, President
Provides the seeds for you.

1954

BIG VALUE

Tipp City, Ohio, Mar. 30, 1953
Dear Sirs: I have always had good results with your seeds and I get more pleasure from your "Flower Book" than any other. I appreciate your 10c packets of seeds—Where else today, can you get so much for so little? I like to have a variety of flowers and get all the plants I can use (& usually give away some to friends) from a 10c packet. Respectfully, Mrs. W. C. Barnhart

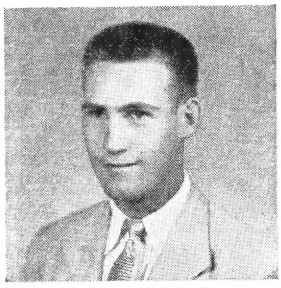

WM. J. PARK, V. Pres.
Grows the plants for you.

THIS IS WHAT WE CALL "A FAIR DEAL"

We want you to be completely satisfied—Pleased with every packet of seeds, every bulb, every plant you order from us. Please tell us if an error is made (This does sometimes happen, for "To err is human") or if for any reason you are not pleased with the seeds or bulbs or plants we send you. We are never satisfied until you are and shall be glad to remedy whatever may not be entirely as it should be.

WE GUARANTEE the safe delivery of all seeds, bulbs, and plants.

WE GUARANTEE our seeds, bulbs and plants, to the full extent of the purchase price, to be true to name and sure to grow under favorable conditions. We will always do more than fair dealing demands to give you satisfaction. Because weather conditions and other things over which we have no control sometimes cause crop failure, we can not be responsible in any way for the crop, and in no case for more than the purchase price.

FREE DELIVERY: We pay all transportation charges on all seeds and bulbs. Accessory items are postpaid except those described as not prepaid.

PLANT ORDERS (Exclusive of other merchandise ordered) for $3.00 or more are postpaid. Add 25c handling charge on smaller Plant orders.

GROWING FLOWERS IS A FRIENDLY OCCUPATION—Share your catalog with your friends.

IF YOU ARE IN A HURRY

We normally mail seeds the day your order arrives, however, parcel post has not been quite as rapid as usual during the past few years, so if you wish your seeds in a hurry and include a few extra pennies for postage, we'll rush them back to you by First Class or Air Mail.

FIRST CLASS: Add 6c for each $1.00 worth of Flower Seeds.

AIR MAIL: Add 12c for each $1.00 worth of Flower Seeds. If postage cost is less than amount you send, we'll enclose the extra postage with your seed THIS OFFER APPLIES TO FLOWER SEEDS ONLY.

PRICES

ALL SEEDS: PKT. 10c; 21 for $2.00
GIANT PKT. 25c; 9 for $2.00

3—10c pkts. of any one variety 25c; 3—25c pkts. of any one variety 65c.

NOTE: Giant Pkt. contains 3 times as much as the 10c pkt.

A FEW KINDS OF THE MOST EXPENSIVE SEEDS ARE AVAILABLE ONLY IN 25c pkts. These are priced where described. With this exception—All seeds can be had in either 10c or 25c pkts.

SAVE . . . DISCOUNTS FOR QUANTITY . . . SAVE

Save on Flower and Vegetable Seeds by buying your entire needs at one time, or by ordering for your friends to increase the total amount of seeds ordered at one time.

21—10c pkts. for $2.00
33—10c Pkts. for $3.00
45—10c pkts. for $4.00
58—10c pkts. for $5.00

9—25c pkts. for $ 2.00
14—25c pkts. for $ 3.00
25—25c pkts. for $ 5.00
55—25c pkts. for $10.00

TO INSURE YOUR SUCCESS

1—The Seeds We Sell Are All of the New Crop.

Grown by specialists in many parts of the world, TESTED FOR GERMINATION AND PURITY. Sure to grow and give you the finest results.

It takes no more time and effort to grow seeds from the best strains, so start with the best and save disappointment at flowering time by ordering direct from Park.

2—To Prevent Disease and "Damping Off".

Nearly all soils contain harmful fungi, which if not controlled, attack the seed and cause what is known as "Damping Off" (This usually happens just before or just after the baby plants emerge from the ground). Also there are present on the surface of most seeds certain pathogenic fungi which, if not destroyed, cause the seed to decay. (This is especially true in cold damp weather.) These often account for poor, uneven stands and weak, non-vigorous young plants. Fortunately, in recent years agricultural scientists have shown that certain chemicals will destroy the disease organisms and protect the seed from attack by organisms present in the soil.

AS A REGULAR PARK SERVICE

WE TREAT ALL VARIETIES OF 82 Species of FLOWER SEEDS (This includes the greater part of those we offer) and ALL VARIETIES OF VEGETABLE SEEDS with the most efficient Seed Treatments as recommended by Experiment Stations. Better germination, stronger plants, higher yields will thus be yours with Park's Treated Seeds.

"THE GARDENER'S HANDBOOK"

FREE

With Every Order

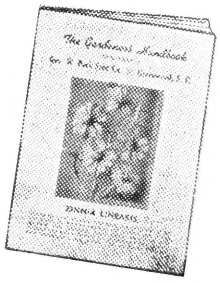

24 pages chock-full of useful practical information.

With this booklet, good seeds, and a little patience, even the beginner is assured of having a successful garden. The advanced grower will find many useful suggestions and methods of plant culture and insect control. Every gardener will find the various tables invaluable in garden design.

You'll find these and other subjects treated concisely and thoroughly; Preparation of the seed bed and seed box or frame. Instructions for starting the different kinds of seeds. Methods of sowing. Transplanting. Culture on 19 Species of Bulbs. Refrigerator treatment of some seeds. Remedies for insects and diseases. Fertilizer and soils. 16 Useful tables of flowers and Their Uses, listing 500 different kinds.

A good name is rather to be chosen than great riches.—Proverbs.

New Flowers and Specialties

FROM ALL OVER THE WORLD

We invite your special attention to the fine new flowers listed on pages 2, 3, and 4. You will find almost every variety offered by any seedman listed in the body of the book, but these three pages we have reserved for those which we consider of special merit. The All America winners and a majority of the flowers listed on pages 2, 3 and 4 are offered for the first time this year. There are also a number of flowers listed throughout the catalog for which we did not have room on these pages which are entirely new. You will like them all.

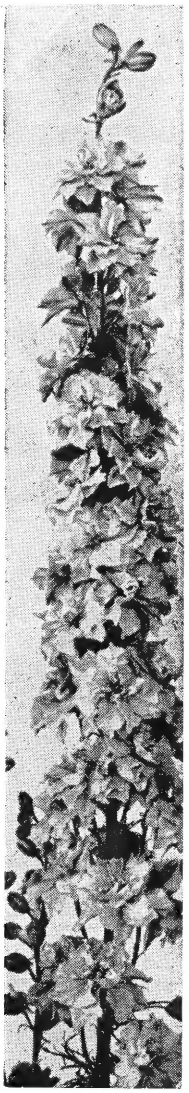

1092—Larkspur Regal and Supreme Blend. Pkt. 25c; ¼ oz. $1. World's best Larkspur Mixture.

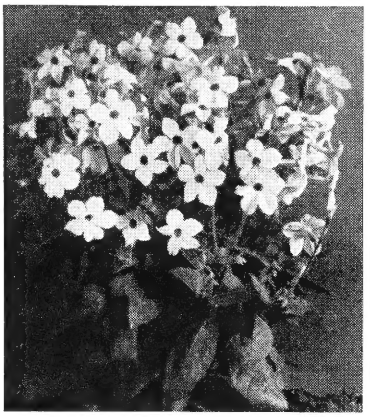

STAR LIGHT, STAR BRIGHT, LOVES SUN

1439—NICOTIANA Dwarf White Bedder. Very dwarf and compact, growing only 12 in. high, it covers itself in fragrant pure white stars which shine all day despite the sun. Tops for beds and borders, choice for pots. **Pkt. 25c.**

1438—Crimson Bedder. 15 in. **Pkt. 10c; 25c.**

SPIRITED PETUNIAS

1610A—Spin the Bottle. F_1 Hyb. Grandiflora. Sharp white wheels with rich purple spokes will stop the most casual observer. Dwarf, extremely uniform. **30 seeds 25c; 75 seeds 50c.**

1650—Popcorn. A Super-Dwarf Grandiflora. Extra large, wavy pure white flowers on low growing upright plants. **Pkt. 25c.**

1562A—Cotton Candy. Large full double flowers of soft, creamy salmon, suffused with pink. New, lovely color. **15 seeds 25c; 100 seeds $1.00.**

498A—Giant Pampas Plume Celosia.

Huge feathered plumes on vigorous, long stemmed plants. It is a full mixture of colors containing bronze, gold and sunset colors very rare in Celosia. Plume is huge and very dense, stretching out to a graceful point with silky sheen. Sensational summer border, thrives on hot weather, makes a riot of color. Easy, fine for cutting too. **Pkt. 25c; ⅛ oz. $1.00.**

492—Golden Fleece. Golden yellow. **Pkt. 25c.**

495A—Purple Plume. Glowing purple. **Pkt. 25c.**

494A—Torchlight. Flaming red. **Pkt. 25c.**

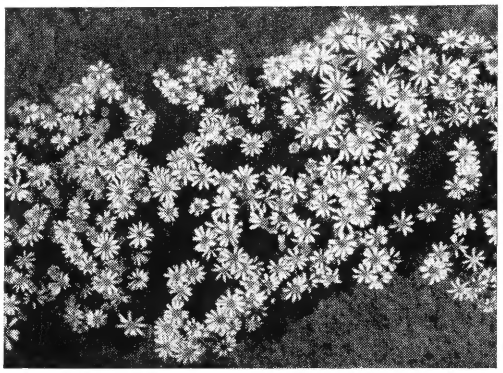

854—GAMOLEPIS Tagetes

A new yellow plant for edgings to be sown directly on the spot. Unusually free flowering and about 6 inches tall. **Pkt. 25c; 3 for 65c.**

And one even smaller

597—COTULA Barbata. Compact 3" mounds with small button-like lemon-yellow flowers in great abundance. Attractive edging. **Pkt. 25c.**

A Choice Tiny California Poppy

812—ESCHSCHOLTZIA Miniature Caespitosa. A very prolific dwarf rock plant 5" tall, covered in small pale lemon yellow flrs. **25c.**

PLAYFUL PHLOX

1672—GLOBE MIXED. It grows only 5-6 in. high, but with rounded, globe-shaped plants covered with brilliant bloom. Mixed colors. **Pkt. 25c.**

Largest Flowering Dwarf Phlox

1676A—BEAUTY MIXED. Rounded compact bushes 6-8 in. high. Blooms twice others size. **25c.**

LIGHT-HEARTED ASTERS

Now They're Easy to Grow

So Early, They Get Ahead of Wilt & Yellows.

255—Burpeeana Extra Early Mixed. 20 in. Earliest Aster with globular 3" flowers in all colors. Upright, base-branching plants. **25c.**

257—Powderpuffs. 2 ft. Early, wilt-resistant and best of all give you plenty of fully double 3" flowers. Upright with all flrs. stemming from the main stalk. Cut entire plant for a bouquet, or take a few from each plant not harming garden showpieces. **Pkt. 25c.**

A Real Yellow Aster—Wilt Resistant

222A—Princess Goldilocks. The only truly yellow Aster. It's early, it's wilt resistant. **Pkt. 25c.**

150A—HIT PARADE. F_1 Hybrid Snapdragon. Best Snaps grown. Color picture back cover. **50 seeds 25c; 250 seeds $1.00.**

Three Weeks Extra Bloom in

MARIGOLD 1298—EXTRA EARLY GIGANTEA Mixed. This largest of all Marigolds now in a strain 18-21 days earlier blooming than the regular type. Fully double 5" flowers in a gay mixture of cream, buff, lemon, gold, orange. **Pkt. 25c.**

DOUBLE ANNUAL HOLLYHOCK

1016—Indian Summer Mixed. Giant double flowers in all colors in 5 months from seeds. **25c.**

Color Harmony for Salvia Splendens

These combine beautifully with other flowers.

1813—Rose Flame. Vibrant coral-rose. **Pkt. 25c.**

1809—Burgundy. Deep wine to maroon. **Pkt. 25c.**

1809A—White Fire. Striking creamy white. **25c.**

1818—New Harmonics. Shades of pink, salmon, rose, white, cream, lilac, wine, maroon. **25c.**

There'll be a glow in Your Heart for

1807—Fireworks "Early Timed" Scarlet Salvia. Everblooming, it starts uniformly 6 weeks ahead of Bonfire, continues until frost. Compact plants only 12" tall will reach 30" diam. There is no finer Salvia for beds or pots. **25c.**

1260—FLUFFY RUFFLES

20 in. A giant intensely ruffled, brilliant medium orange African Marigold. Flowers 5½" diam. on long basal branching cutting stems. **25c.**

1302—Man in the Moon. Lightest Marigold. **25c.**

TRYSOMIC GIANT IMPERIAL STOCK

An Epic in Plant Breeding

Culminating a work started in 1915 by Dr. H. B. Frost at Cornell University. We are now able to offer seeds which represent the greatest advance in genetics experienced in recent years.

Trysomic Stocks produce 85% double flowering plants which can be increased to 100% by discarding the weaker plants in the 4 leaf stage. Very early blooming, branching habit 2½ ft. high, they're well suited to growing outdoors or for greenhouse culture. Fine beds, or borders, wonderful cut flowers. Deliciously fragrant.

1935—Pure White; 1936—Navy Blue; 1937—Fiery Red. 1938—Trysomic Choice Blend of All Colors. **Colors or Mixture: 35 seeds 25c; 175 s. $1.00**

ALL-AMERICA SELECTIONS

Superb, Entirely New

2148 — BLAZE Zinnia. Intense Mandarin-red. Color picture opp. pg. 12. **50 seeds 35c; 150 seeds $1.**

60—ROYAL CARPET Alyssum. Pictured in color opp. page 1. **Pkt. 25c.**

1607A—COMANCHE Petunia. Scarlet F_1 Hybrid. Color opp. page 1. **100 seeds 50c.**

COLLECTION 07

One pkt. each of above 3 for **$1.00.**

Brilliant Foliage

World's Tiniest 8" AMARANTHUS 78 - Crimson Pigmy. Edging or easy pot plants. **25c.**

Handsome-Evergreen

1443A—Nierembergia Frutescens. 2 ft. Easy from seed, they soon become a mass of slender, flax-like branches forming a bushy plant. Their lovely cup-like blue and white flowers an inch across, appear as a swarm of pretty butterflies. A charming perennial for either house or garden, it never tires nor sulks, but greets you with a nodding, loving smile. **Pkt. 25c.**

1045—Hearts & Honey. Magic flowers that change color 3 times a day. See picture and description on front cover. **Pkt. 25c.**

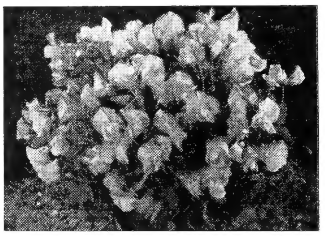

1961—Little Sweethearts Mixed. A choice Sweetpea for beds, borders or use as pot plants. Large ruffled Spencer-flowers cover perfect mound-like plants 8" high, 8" wide. All colors Mixed. **12 seeds 50c; 25 seeds $1.00.**

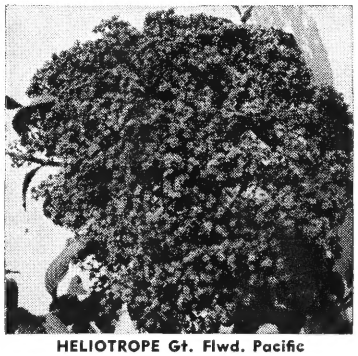

HELIOTROPE Gt. Flwd. Pacific

World's Largest Flwd

HELIOTROPE—Fragrant

970—Giant Flowered Pacific. 30 in. plant topped by huge (1 ft. diam.) flower clusters. Very fragrant in a complete range of blue shades. **Pkt. 25c.**

974A—First Snow. 30". First Giant Flowered pure white. Most beautiful of all. **25c.**

974—Blue Bonnet. Deepest blue in Heliotrope. **Pkt. 25c.**

A Practical Sunflower

For beds, borders, vases.

954A—DWARF SUNGOLD. (15 in.) The full 100% double, brilliant yellow chrysanthemum-like flowers are borne on compact 15 in. plants. **Pkt. 25c.**

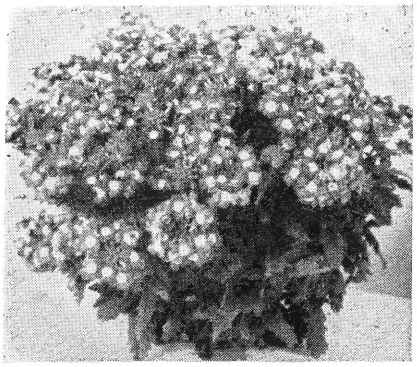

VERBENA BUSH TYPE

Vivacious Verbenas
The new BUSH TYPE

Now in full color array.

Broad flat-topped, bushy plants 8-10 in. high, 12-15 in. across. Flower heads almost touch each other covering the plant entirely with no bald or open spaces.

2046A—Firelight. Most vivid red ever. **Pkt. 25c.**

2042—Roselight. Rose pink, white eye. **Pkt. 25c.**

2045—Salmon Queen. Salmon pink. **Pkt. 25c.**

2045A—Snow White. Giant flwd. pure white. **Pkt. 25c.**

2044—Starlight. Bright blue, cream eye. **Pkt. 25c.**

08-COLLECTION. One of ea. five above for only **$1.00.**

2043—Bush Type Mixed. From originator's trial grounds by special arrangement. The above and many other colors. **Pkt. 25c; ⅛ oz. $1.00.**

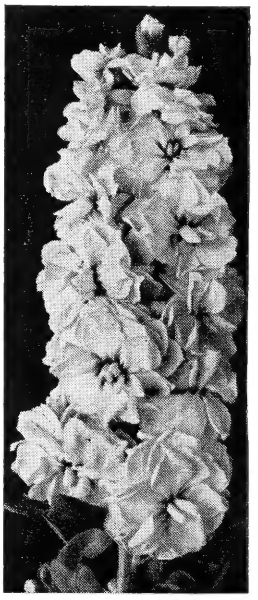

Trysomic Stock

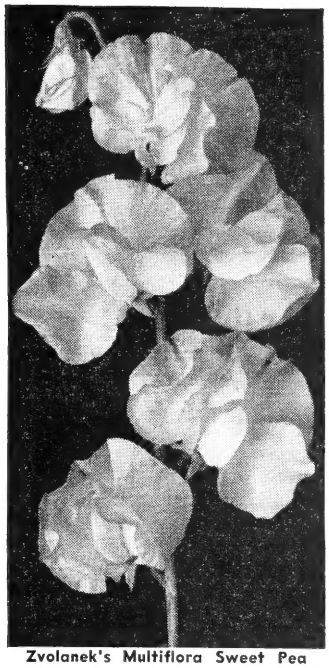

Zvolanek's Multiflora Sweet Pea

New Flowers

New Zinnias with Grace and Refinement

2149—**Burpee Hybrids.** Immense, fluffy, ruffled flowers with graceful, curved petals. Airy, informal, much alive with color. All Zinnia colors, but none of them harsh. Pictured in color Front Cover. **100 seeds 25c; ⅛ oz. $1.00.**

How Good Can a Sweet Pea Get?

Early Multi-flowered and Richly Fragrant Giants

1974—**Zvolanek's Colossal Lavender.** Superb fragrance, huge clear pure lavender flowers. **40 seeds 25c; 100 seeds $1.00.**
1975—**Zvolanek's Colossal White.** Pure white large open flowers 4 or more on each long stem. Very fragrant. **40 seeds 25c.**

Truly the Pot of Gold at Rainbow's End
The color, experts thought, could not be created.
We're Proud to Present: THE FIRST YELLOW SWEETPEA

1968—**Sulphur Yellow.** Zvolanek's Summer Flowering Multiflora. (Plenti-flora) Very long stems, vigorous grower, 5 and 6 flowers on pencil stems. **8 seeds 25¢; 40 s. $1.; oz. $10.**
1969—**Whirlwind.** Early Multiflora. Best of the new type. Extra large light rose. Very Fragrant. **15 seeds 25c; 75 seeds $1.00**
1970—**Orange Cerise.** Early Multiflora. **15 s. 25c; 75 s. $1.**
1973—**Zvolanek's Early Multiflora Mixed.** The Sweet Pea of the future. Up to 8 giant flowers on each exceptionally long strong stem. All colors, many richly fragrant. **15 seeds 25c; 75 seeds $1.00; ½ oz. $2.25; 1 oz. $4.00.**
Note: Early Sweet Peas are best only during cool weather.

Zvolanek's Multiflora SPRING FLOWERING—Resists Heat

1989—**Light Pink.** First in existence. Similar to Cuthertson, but with 5-7 giant flowers, pencil stems. **10 s. 25c; 50 s. $1.**
1990—***Mixed. Spring Flowering Zvolaneks Multiflora.*** (Multibunda) Lilac, lavender, pink, blush white and carmine in blended Mixture. 5-9 giant flowers on long pencil stems. **15 seeds 25¢; 75 seeds $1.00; ½ oz. $1.75; oz. $3.25.**

The Handsome Cape Primrose now in an **Outstanding New Strain 1956-STREPTOCARPUS Weismoor Hybrids** Akin to Gloxinias and African Violets, this Orchid-like flower is more beautiful than either. Huge 4-5" fringed and crested, long lasting flowers, heavy cutting stems, compact leaves and superior coloring (18 distinct colors blended) make this silver medal winner a rare treat. 40 dust-like Seeds. **25c; 200s $1.00.**

NEW WINDOW FLOWERS

Exacum Affine

574—CLIVIA MINIATA

Rare and Most Glorious

Sometimes known as the Kafir-lily. Giant trumpet shaped flowers of bright scarlet with yellow throats are borne in umbels atop a 1 ft. stem. Strapleaved foliage reminds one of the Amaryllis family of which it is a member. Directions for growing with each package. Large seed **20c each; 3 for 50c; 7 for $1.00; 1 yr. plants: $1.50 each.**

1954—**BIRD OF PARADISE.** Strelitzia regina. Pictured on page 35. Large bird-like yellow flowers with dark blue tongues and purple boat like bracts. **1 seed 20c; 3 seeds 50c.**

3—**ABUTILON Giant Flowered Hybrids.** (Hyb. Maximum) A premium strain with extra large flowers and a wide range of colors. **Pkt. 25c.**

Spectacular Rare Flamingo Flower

122—**ANTHURIUM Scherzerianum.** Shining spathes of intense red, (occasionally rose or white) with gold coiled spadix. Large waxy lance-lves. **5 seeds $1. 12 seeds $2.00.** Germinate in humid heat (80° temp.)
809—**RICHLY FRAGRANT EXACUM AFFINE.** This delightful window garden plant has the double distinction of being one of the few window garden plants with blue flowers and one of the very few fragrant ones. Flowers are sky blue with golden anthers. Fragrance is delicate and delicious. **Pkt. 25c.**
809A—**EXACUM Atrocoerulea.** Deep blue. **Pkt. 25c.**

A Super Gloxinia

884A—**Gigantea Mixed.** Huge flowers measuring 4½-5 inches across are borne on strong stems. Beautiful attractive shades. **Pkt. 25c.**

Blue Butterfly Pea—The Rare Clitoria

566—**Ternata.** Butterfly flowers of rich blue freely adorn this lovely window twiner. **Pkt. 25c.**
1039—**EXTRA DWARF IMPATIENS.** (Hybrida Nana) More dwarf and compact than any other strain, this will make the finest of everblooming pot plants or become a low shady border. **Pkt. 25c.**
1551A—**MARTHA WASHINGTON GERANIUMS.** Large Pansy-marked flrs. Picture pg. 34. **8 seeds 25c.**
1557A—**SCENTED LEAVED GERANIUMS (Pelargonium odoratissima Mixed). 10 seeds 25c; 50 seeds $1.00.**
2010—**SUCCULENTS Dish Garden Mixture.** Seeds saved from an outstanding collection of choice plants. Include Aloes, Crassulas, Dudleyas, Echeverias, Epidendrums. Epiphyllums, Faucarias, Kalanchoes, Mesembryanthemums, Sedums, Senecios and others. **25c.**

Rare Black and Metal-shining COLEUS

581A—**Othello.** Black, true from seed. **Pkt. 25c.**
586A—**Metallicus.** Expressive metal-shining in light red to dark brown red leaves. **Pkt. 25c.**

You'll Love Every Plant of 587A — COELUS Park's brilliant. Surpassing all in brilliance and vigor. Color Picture Pg. 36A. **40 seeds 25¢; 200 seeds $1.00.**

NAEGELIA →
1429A — **Compact Mixed.** A close Achimene, African Violet relative. Flowers red, yellow or painted in terminal racemes. Leaves beautifully marked. **Pkt. 25¢.**

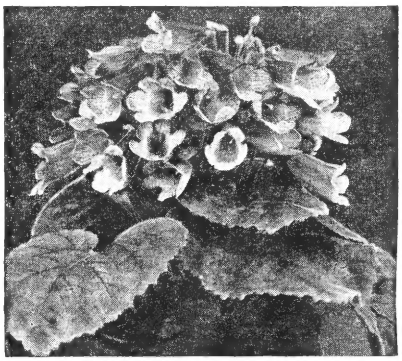

637A—The Charming Cyphomandra Fragrans

Easily grown, it's a flowering plant, a beautiful, nutritious, tasty vegetable. Spring started plants grow 5 ft. high with massive sub-tropical foliage. In Autumn, big racemes of pink deliciously scented flrs. Kept frost free, they are dormant till spring when lovely purple young leaves are followed by a wealth of fragrant blooms, then great clusters of scarlet fruit, the flavor and color of Tomato. **8 seeds 25c; 40 seeds $1.00.**
355—**CALCEOLARIA DUPLEX HYBRIDS.** The first really new departure in this popular window garden plant in many years. The upper pouch of each flower is almost as large as the lower giving an attractive duplexed effect. Plants are bushy and fairly dwarf, red, yellow, rose and bronze shades. Some are spotted. 100% true to type. **About 40 seeds 25c; 200 seeds $1.00.**

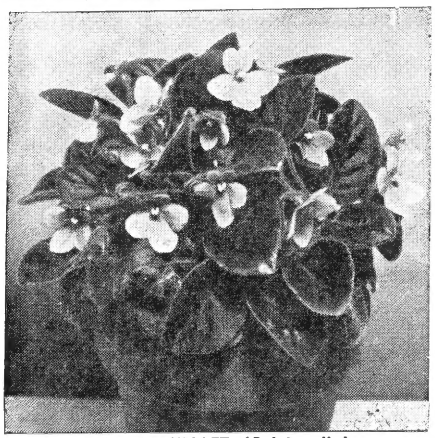

AFRICAN VIOLET (Saintpaulia)

1794—**SAINTPAULIA Mrs. Odom's Magnificent Strain.** hhp. 6 in. Seed from one of the Nation's finest collections. **50 seeds 25c; 250 seeds $1.00.**

582—**COLEUS PRIDE OF MONTFERLAND.** A new strain with large leaves distinguished by its beautiful colors and robust, compact growth. **Pkt. 25c.**

585A—**COLEUS Fringed Leaved Mixed.** Leaves are fringed and ruffled, beautiful bright colors.

1798—**Blue Fairy Tale.** F_1 Hybrid. 100% true. Extra large ultra-marine blue, yellow eyed flowers generously produced. Extremely vigorous plants often bloom in 6 mo. **50 seeds 50c; 250 seeds $2.**

NOTE: African Violet seeds are very tiny, so open the package carefully over a white paper. We make careful tests to insure that the seeds are alive and viable, but because extra care is required to start these seeds, we cannot replace them for those who fail to grow them. Directions for growing with every packet.

BEAUTIFUL NEW BEGONIAS

New colors, new foliage, strong free blooming F_1 Hybrids.

3322—**F_1 Hyb. Pink Profusion.** Pure La-France Rose. **Pkt. 25c.**
3323—**F_1 Hyb. Bonfire.** Lustrous carmine-scarlet. Dark lves. **25c.**
3323A—**F_1 Hyb. Essen.** Large cerise flrs, mauve centers. **Pkt. 25c.**
3322A—**F_1 Hyb. Jubilee.** Dazzling scarlet, copper gleam. **Pkt. 25c**
3318—**F_1 Hybrid. Snow.** Pure white. **Pkt. 25c.**
3325—**F_1 Hybrids Mixed of Above. Pkt. 25c.**
3320—**Rose Pearl.** Largest flowers of all, measuring 2 in. and more across. Pleasing soft pink, self color. Glossy foliage. **25c.**
313—**Sparkler.** The first and only true salmon Begonia. Large flowers of brilliant salmon orange, contrasting cream base. **25c.**
3321—**Doty's Calla Queen.** Variegated green and white foliage. many leaves appear like small white Callas. Flrs. scarlet. **25c.**

Other Flowers for your window or greenhouse Pg. 32-35.

New Hardy Perennial Flowers

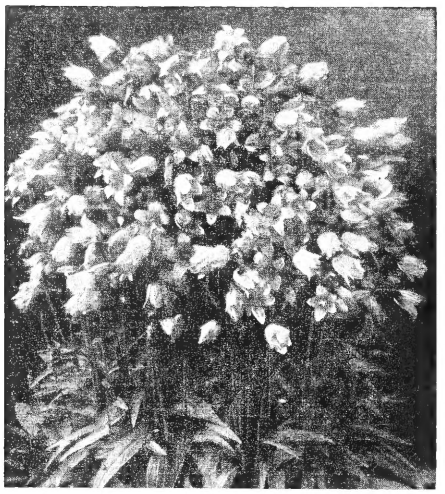

400A—CAMPANULA Collina

Hardy Blue Bell. hp. 1 ft. A vigorous tuft of leaves which produce in May and June a mass of one foot stems covered with light blue bell-like blossoms. For hardy border. **Pkt. 25c.**

438—**Raineri.** 4" plants, Large blue flrs. **25c.**

A Masterpiece in Columbine

166A—**AQUILEGIA** Park's Long Spurred Champion Mixture. Many years of careful selection and breeding have steadily increased the size, vigor, length of spurs, beauty and variety of colors so that now this strain is the finest of which we have knowledge. Contains many unique colors. Height 3 ft. **Pkt. 25c; 1/16 oz. $1.00.**

Most Beautiful of Blazing Stars

1159—**LIATRIS Scariosa Snow White.** 4 ft. Long wands of purest swansdown whiteness. Unexcelled for cutting or summer garden. **25c.**

At last: A Pink Delphinium, seed grown.

684—**DELPHINIUM Pacific Hybrids Astolot Series.** A combination of novel shades ranging from blush through pink to raspberry rose with large brown and black bees. Originator's seed. **Pkt. 25c; 65c.**

1717—**PRIMULA Dean's Choicest Colored Hybrids.** This is a giant flowered premium strain containing a splendid range of rich colors. **Pkt. 25c.**

1149—**SHASTA DAISY Giant Double Marconi.** The largest Shasta Daisy to date. Flowers to 7 inches across, stems 2½-3 ft. long. More fully double than any other strain. Many first year flowers are single, but in the second year they are almost 100% double. **40 seeds 25c; 200 seeds $1.00.**

SWEET VIOLETS—New Giants

2-2½" flowers, compact 6" plants.

2107—**Scottish Yellow.** Rich golden yellow. **Pkt. 25c.**

2107A—**Georgia Peach.** Delicate peach. **Pkt. 25c.**

2106—**Purple Bedder.** Rich royal purple. **25c.**

2106A—**Giant Mixed** of above varieties. **Pkt. 25c.**

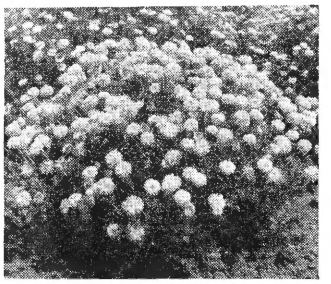

544—**CHRYSANTHEMUM GLORY MIXED.** Our finest mixture of Hardy Chrysanthemums with an exceedingly wide range of brilliant colors. Contains seeds of Korean and Arcticum Hybrids as well as Azaliamums, Indicums, and Morifoliums. **Pkt. 25c.**

Hardy Phlox You'll Love—from seeds.

1679A—**PHLOX Perennial Beltsville Beauty.** 3 ft. At last a seed grown Phlox which displays all the colors formerly available only by purchasing plants. Mauve, lavender, carmine, crimson, salmon-pink, pink with dark eye, pink, white with dark eye, pure white are all represented and the flowers are large borne in big umbels. Developed by Dr. Sam Emsweller of U.S.D.A. Freeze seeds for best germination. **Pkt. 25c; 3 pkts. 65c.**

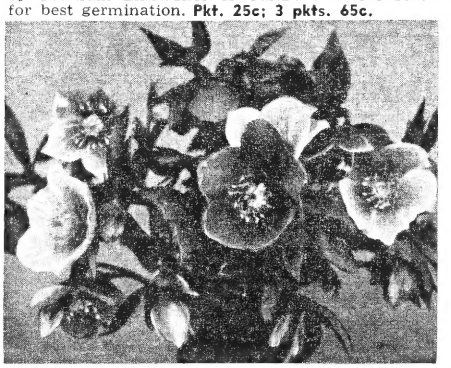

Christmas Roses in Many Colors

975A—**HELLEBORUS New Giant Flowered Hybrids.** From world famous perennial grower-Benary, this is the first real advance in this species. Many fine shades of color. **25 seeds 25c; 125 seeds $1.00.**

Long Lived and Lovely

Chinese Bell Flowers (Wahlenbergia or Platycodon.) Hardy perennials that begin blooming the first season from seeds and bloom all summer long. Charming, glossy, waxen textured bells for your arrangements. Delightful in the border. Easy.

2117A—**Grandiflora Double Flrd. Blue. Pkt. 25c.**

2118A—**Giant Double Flowered White. Pkt. 25c.**

2119A—**Giant Flowered Shell Pink. Pkt. 25c.**

2123—**Mixture.** Blended of 3 above. **Pkt. 25c.**

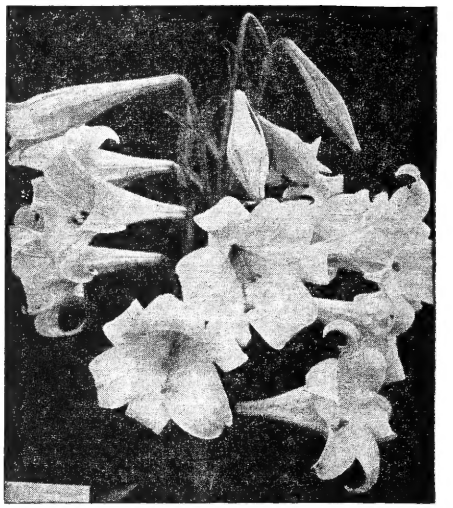

Lily White Queen blooms in 15 months from seed

GROW THE NEW LILIES FROM SEED

Bulbs of many of the new Lilies including those listed below are quite expensive 65c to $5.00 ea. They are not difficult from seeds so grow your own and save. **You'll find other varieties on pg. 29.**

1151A—**Aurelian Hybrids.** Perhaps the most important of all new Hybrid Lilies. Seedlings vary in color and shape some being reflexed, others almost trumpet-like with colors from white thru yellow, apricot. Color picture pg. 37A. **Pkt. 25c.**

1162A—**New Madonna Lily, Candidum "Cascade."** More vigorous with larger flowers, longer spikes of flowers and perfect form. **Pkt. 25c.**

1150A—**Pink Trumpet Lily-Centifolium Pink Select.** Seeds saved from only the pink flowering specimens of this strain. They will not come 100% true pink but many of them should and the others will be very fine. **Pkt. 25c.**

1165A—**Mid Century Hybrids.** Quite variable, but mostly outward facing cup-like flowers in all shades from straw yellow to deep maroon. **Pkt. 25c.**

1167—**WHITE QUEEN.** This new strain flowers in 15-16 months from seed. The flowers are pure white. See picture above. **Pkt. 25c.**

1151—**SULPHUR HYBRIDS.** 4-6 ft. Giant trumpet Lilies ranging in color from pale to sulphur yellow. Very vigorous, excellent for cutting. **Pkt. 25c.**

One pkt. each above 6 Lilies **$1.00.**

ROSES New All America Selections, Best Patented kinds, Old Favorites, Tiny Miniatures, Floribundas, Hybrid Teas.

ALL ARE OFFERED IN PARK'S ROSE LIST

A Postcard will bring your copy.

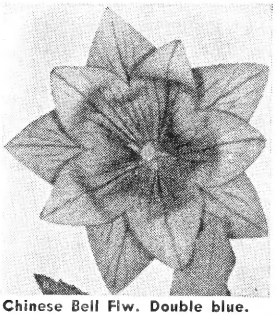

Chinese Bell Flw. Double blue.

So we may Serve you better

Our New Modern Building provides 5000 ft. of floor space equipped for ideal storage of seeds and bulbs. 1500 cu. ft. refrigerated. Order assembly department is designed for efficient rapid filling of your orders.

The Bell has an 85 yr. history. It tolled time in La Park, Pa. when Geo. W. Park was located there prior to World War I.

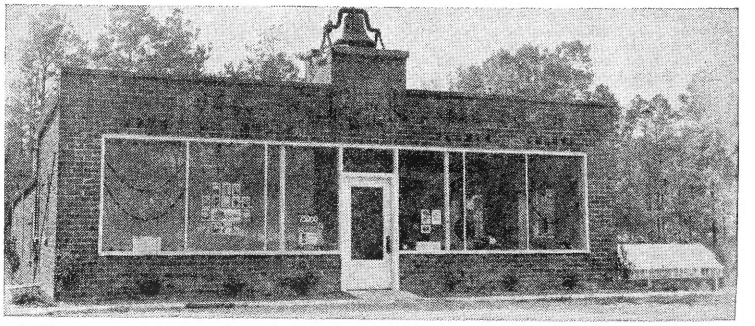

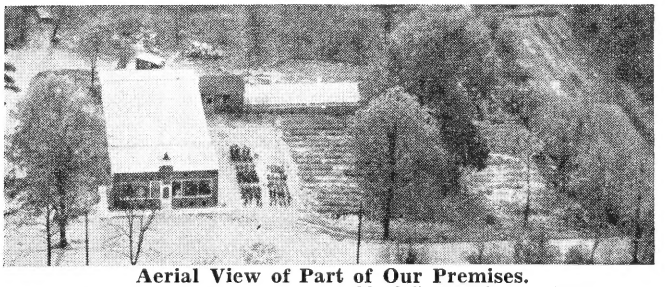

Aerial View of Part of Our Premises.

Main offices, seed storage, order assembly left, greenhouse right rear. A partial view of trial grounds and perennial plant beds is also shown. We feel that one of our most important services is represented in the trial grounds. These trials are conducted solely for the purpose of comparing "strains" and selecting the best source regardless of price.

All to assure that "You Get the Best from Park."

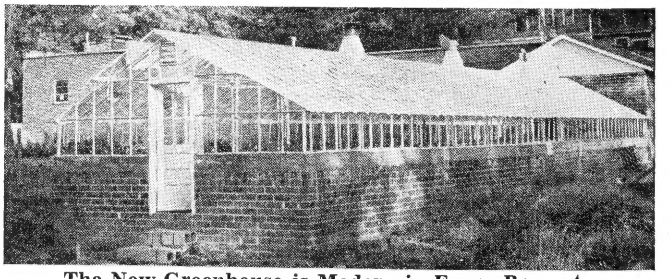

The New Greenhouse is Modern in Every Respect.

Automatic Heating, Ventilation and Watering assures plants of the very best quality for you. Packing and shipping room is integral part of the house for quick, efficient handling.

A very important aspect of the new house is the area set aside for germination tests and trials of window garden seed strains. Germination tests are also made in seed department germinator.

1495A—ROGGLI'S GENUINE ORIGINAL SWISS GIANT PANSIES MIXED.

Do not confuse this with the Swiss strain offered below which is several generations removed from the original. Seeds we offer here are direct from Mr. Roggli, the Swiss Originator of this world renowned strain. Since it was originally offered it has become the standard others attempt to attain, but the Roggli's have continued to improve it and it is still the finest to be had in the world today. Huge flowers are produced on long erect stems. The color range is superb. There is a tendency toward the handsome deeper tones of red and blue, but it is well balanced with lighter yellows, whites, light blues. **60 seeds 25c; 300 seeds $1.00; 1/32 oz. (about 800 seeds) $2.00; 1/16 oz. $3.75; 1/8 oz. $6.75; 1/4 oz. $12.00.**

GIANT PANSIES

A PARK SPECIALTY

Pansies are well and favorably known, so that a description of their exquisite beauty, and usefulness in the garden is unnecessary. They are simply indispensable, and if we were to name a half dozen of our best seedling flowers, the Pansy would be one of them. There is, however, much difference in the strains, some being greatly superior in vigor and free-blooming quality to other plants as well as the great size, form, variety, and richness of colors and variations. We are pleased to say that the seeds we offer are from Pansy specialists, all of the new crop, and cannot be surpassed in quality, regardless of claim or prize.

→ Blooms at top and left are from Genuine Original Swiss Giants

← Bloom at right is from Engelman's Giants

The Largest and Finest of All Pansies

We offer ORIGINATOR'S Seeds of the FOUR FINEST PANSY STRAINS in the World. →

Roggli's Swiss Giants for color and size

Engelman's Giants for heat resistance

Ellis' Oregon Giants finest ruffled flowers

Steele's Jumbo Mixed early bloom

1479—**A Blended Mixture** of 4 strains above. **Pkt. 25c; 400 seeds $1.00.**

1495—PARK'S SUPER SWISS GIANT PANSIES

Here's our finest, most complete Swiss blend. Enormous flowers of Swiss type, rounded and marked to perfection with heavy (Weather-proof) texture. Best of all is the remarkable color range which contains many new Pansy colors. Blended by formula from the very finest strain produced by each of 3 Pansy specialists, with some Roggli's Original added. **50 seeds 10c; 200 seeds 25c; 1/32 oz. 75c; 1/16 oz. $1.35; 1/8 oz. $2.00; 1/4 oz. $3.50; 1/2 oz. $6.00; 1 oz. $11.00.**

IMPROVED SWISS GIANTS

Most popular of the Giant Pansies, this group is enthusiastically admired for its exquisite colors and huge size. Color tendency is toward the handsome deeper tones, well balanced by yellows, whites and light blues. 1473—**Superb Mixture.** Pkt. 10c; Giant Pkt. 25c; 1/32 oz. 50c; 1/16 oz. 95c; 1/4 oz. $3.00; oz. $10.00.

SWISS GIANT COLORS

Pkt. 10c; Giant Pkt. 25c.

1465—**Alpenglow.** Cardinal shades.
1466—**Berna.** Dark Violet Blue.
1466A—**Jet Black.** 80% true black during Spring. Blackest of flowers, typical Swiss size. **25c.**
1467—**Coronation Gold.** Canary yellow, lower petals flushed golden orange, slightly ruffled.
1468—**Fire Beacon.** Brick red.
1469—**Lake of Thun.** Thuner Sea blue.
1471—**White.** Pure white.
1472—**Yellow Master.** Pure yellow.

1496—Swiss Giant Orange.

Color is vivid orange, the upper petals with a halo of golden yellow, the lower petal is deep orange. Flowers are perfectly round with overlapping petals of good substance. Introduced and grown for us by Vis Bros. in Holland. **Pkt. 25c; 3 pkts. 65c.**

1497—Giant Raspberry Rose.

An entirely new color in the Swiss Giant Strain. A lovely tint of pink, best described as Raspberry Rose. It has a suggestion of a lighter tone on the edges and a velvety blotch in a deeper tone. Outstanding, new. **Pkt. 25c; 3 pkts. 65c.**
Originator's Seed: 60 seeds **25c;** 300 seeds **$1.00.**

1482—Engelman's Giants.

Seeds we offer are direct from Mr. Engelman. This strain is particularly noted for its heavy texture and very strong stems which enable it to hold up better during hot weather than any other strain. Flowers are of giant proportions and the color range is complete tending toward the brighter colors, many being penciled or veined giving a striking and different effect. **30 seeds 10c; 100 seeds 25c; 1/32 oz. $1.00; 1/16 oz. $1.75.**

1484—Steele's Jumbo Mixed.

Field plants producing flowers up to 5 inches in diameter. Many new and unique colors—pastel pinks, apricots, yellows, blues, brass tones, copper bronze, purple, red in various combinations and self colors. Fully two weeks earlier than other strains. **Pkt. 25c; 1/64 oz. 75c; 1/32 oz. $1.40; 1/16 oz. $2.50; 1/8 oz. $4.50.**

RUFFLED OR FRILLED

1487—The Oregon Giants.

Originated and grown for us by Mrs. Merton G. Ellis in Oregon, this is by far the finest American strain of Giant Ruffled Pansies. The color range is superb, well balanced and complete. The flowers are very heavy textured 3½-4½ in. in diam. and heavily ruffled. We highly recommend this as the best ruffled Pansy in existence. **100 seeds 25c; 500 seeds $1.00; 1/16 oz. $1.75.**

1489—**MASTERPIECE, MIXED.**
Crinkled and ruffled blooms of such great substance as to appear double. Colors mostly in richer deeper tones. **Pkt. 10c; Giant Pkt. 25c.**

1488—Park's Pedigreed Exhibition Giant Art Shades

Developed for all the best qualities of early, huge, long stemmed splendid textured flowers with particular selection of art and pastel shades, these plants produce a unique and strikingly beautiful effect. **Pkt. 10c; Giant Pkt. 25c; 1/32 oz. 75c.**

SWEET SCENTED PANSIES

1499—**READ'S NEW CENTURY SCENTED.** Introducing an entirely new strain from England, in which has been developed an exquisite scent and color range which baffles description. Includes many new colors. Blooms 4½ in. in diam. have been recorded, while 3½ in. is average. Petals are stiff and fleshy enabling the flowers to keep well even when buffeted by wind and rain. Originator's seeds. **Pkt. 15 seeds 25c; 40 seeds 50c; 100 seeds $1.00.**

1498—Butterfly Hybrids.

Something really different in Pansies. A strain mainly of pastel character in shades of pink, rose, apricot, buff, orchid, pale gold, coral and flesh. The form is unbelievably ruffled, fluted and marked with sun rays and blotches of butterfly sheen metallic jewel tones. **Pkt. 25c; 1/64 oz. $1.00.**
1463—**Tigress.** Reds, yellows, orchids and purples in novel striped and blotched arrangements create a striking appearance. Smaller flowers lavishly produced. **Pkt. 25c; 1/16 oz. $1.**
1490—**CURLED DOUBLE FRINGED MIXED. Pkt. 25c.**

1492A—"FELIX" - "The Cat's Whiskers."

Well ruffled flowers of good size. Colors are rich and unusual—including purple, apricot and wine shades together with pastel bronzes and smoky tones difficult to describe. Each flower is marked with dark "whiskers" which characterize this strain, and over-all effect is indeed striking. **Pkt. 25c; 300 seeds $1.00; 1/32 oz. $2.00.**
1486—**LARGEST PANSIES GROWN. Maple Leaf Giants.** Maple-like leaves. **Pkt. 25c.**

GIANT FLOWERED—SPECIAL COLORS

1475—**Azure Giants.** Deep dazzling blue
1477A—**Moon Moth.** Immense pure white. **25c.**
1474—**Red Giants.** All cardinal colors.
1474A—**Jumbo Pay Dirt.** Largest golden yellow ever produced. Resists summer heat. **Pkt. 25c.**

GIANT WINTER BLOOMING PANSIES

These are unusually hardy and bloom very early in spring; indeed where winters are mild they bloom thruout the cold months, with a little protection, they bloom during the northern winters.
1483—**Ice Pansy.** (Hyemalis). Winter Flowering Early Giant. A complete mixture of colors.
1481—**DON'S WINTER FLOWERING. Pkt. 25c.**
1480—**Giant Forerunner.** Two weeks ahead of Ice Pansy and perpetual flowering, it produces profusely on even, compact plants larger flowers of blue, white and yellow **Mixed. Pkt. 25c.**
1481A—**CLIMBING PANSY.** Often several ft. in height. Extra long cutting stems. Wide color range. **Pkt. 25c. Limited supply.**

AQUILEGIA or COLUMBINE Queen of Flowers

HARDY PERENNIAL

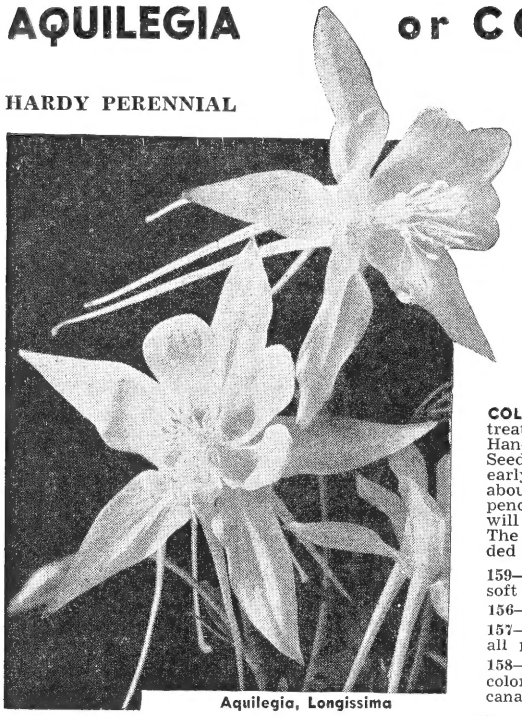

Aquilegia, Longissima

Yours for the choosing. Grace, color, sheer beauty of form.

Red, yellow, pink, blue, white: long spurred and spurless, which do you want?

Hp. Choice cut flowers, borne on strong wiry stems in profusion during spring and early summer. The foliage is airy and graceful, delightful in the border. One of the most easily grown perennials, very dependable and long lived. One year old plants may be forced for winter bloom in the greenhouse. Seed sown inside in early spring will usually bloom in fall the first season. Likes partial shade.

COLUMBINE CULTURE: This subject is treated fully on pg. 12 of "The Gardener's Handbook" sent free with your order. Seed may be sown in frames in spring, early summer or fall. Germination takes about 4 weeks, but the seed is very dependable and almost every one planted will come up, if the bed is kept moist. The plants like a cool, moist partly shaded location.

159—**Akitensis.** 12 in. Big uptilted blossoms soft blue, olive markings, white tips. **25c.**

156—**Alpina, 18 in.** Dwarf, deep blue.

157—**Blue Shades.** Long spurred variety of all pretty blue tones.

158—**Californica Hybrida.** 3 ft. Rare tricolor. Petals orange, long carmine spurs, canary yellow corolla. Attractive, striking.

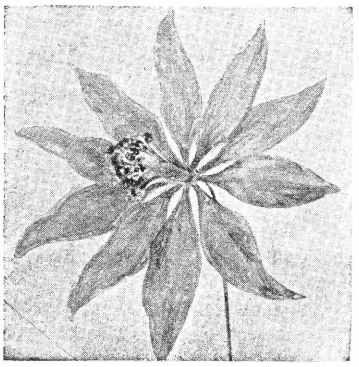

161—**Aquilegia Clematiflora. Pkt. 10c.**

160—**Chrysantha,** 2 ft. Attractive rich yellow.

160A—**Double Golden Chrysantha fl. pl.** 3 ft. Large fully double golden yellow. **Pkt. 25c.**

161—**Clematiflora (New Spurless Columbine).** Medium height, compact, free flowering; large open Clematis-shaped flowers in delicate colors.

162—**Coerulea, Rocky Mountain Columbine,** 2 ft. Sky blue, white corolla. One of our best.

163—**Crimson Star,** 2 ft. Petals striking crimson with white centers and blooms 3 in. and more across. Brilliant. Blooms May-June. Hardy.

164—**Dobbie's Imperial Hybrids,** 3 ft. One of the finest improved strains. Long spurs, large flowers in strong, brilliant tones of all colors. **Pkt. 10c; 25c; 1/16 oz. $1.00; ⅛ oz. $1.75.**

165—**Longissima.** Noted for unusually long slender spurs, 4-5 in. long, giving the pale yellow flrs. an exceptionally graceful effect. From Northern Mexico, likes hot dry places. June flr.

165A—**Longissima Hybrids.** A variety of lovely colors in this extra long spurred class. **25c.**

164A—**Lowdham Strain.** Large long spurred blooms in soft pastels and deeper color tones of pink, lavender, yellow and red. **Pkt. 25c.**

PLANTS: See Page 25.

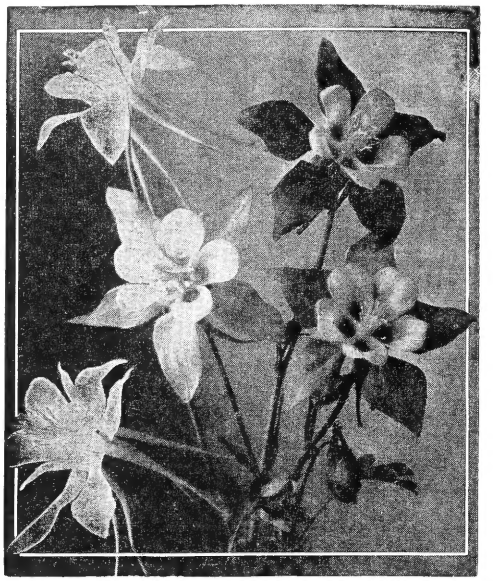

Aquilegia—Mrs. Scott Elliott's Hybrids

167—**Mrs. Scott Elliott's Hybrids. Long Spurred.** 3 ft. Large long spurred flowers in splendid colors ranging thru shades of blue, purple, pink, yellow, red, orchid, lavender. Soft pastels predominate. Fine for cutting or garden decoration. Most popular. **Pkt. 10c; 25c; 1/16 oz. 70c; ⅛ oz. $1.00.**

162A—**Double Long Spurred Mixed.** Beautiful full double flowers with long graceful spurs and full color range. Scott Elliot counterpart. **25c.**

168—**Nana Alba.** A dwarf large flowering plant bearing milk white flowers of rare beauty.

170—**Pink Shades.** Delicate pink with long spurs.

178—**Skinneri.** 3 ft. Yellow, 2" red spurs.

173—**Snow Queen or Silver Queen.** 2 ft. Beautiful silver white tinged cream at throat. Fragrant flowers in May and June. Best white.

174—**Double Flowered Mixture.** 2 ft. Comes in many forms and colors. Surprising and delightful.

176—**PARK'S SPECIAL Complete Mixture, all** varieties.

SELECTING AND SOWING

If you wish seeds to sow in a garden bed or to present to children, or if you have had but little experience in raising flowers from seeds, select such flowers as Alyssum, Aster, Balsams, Cosmos, Calendula, Candytuft, Oriental Pinks, Gaillardia, Helianthus, Marigold, Mignonette, Bedding Petunia, Pansy, Phlox, Ricinus, Scabiosa, Nasturtium, Valerian. Verbena and Zinnia; for vines get Coboea, Cypress, Dolichos, Gourds, Morning Glory, Thunbergia. Even in sowing these it is well to prepare the bed carefully in a sunny exposure; place a low board frame around it and after sowing, water and cover with a newspaper until plants appear. If you sow seeds in the open with full exposure to rain, wind and sun, you should not complain if few of the seeds become plants.

TO INSURE SUCCESS. Many failures with seeds are due to lack of knowledge of the time required by the seeds to germinate. Study the table on pages 45 and 46 to avoid failures from this cause. Follow instructions in the "Gardener's Handbook."

VIOLA CORNUTA—VIOLETS OR TUFTED PANSIES

Companion plants to Pansies, though flowers are not as large. Admirably adapted for rockery, beds, and borders as the colors are bright and attractive, plants are sturdy and free blooming, thriving in moist partial shade with no enemies. **Pkt. 10c; Giant Pkt. 25c.**

NEW GIANT FLOWERED CLASS

2107—**Scottish Yellow.** 6 in. Deep rich golden yellow 2-2½" flrs. Stands warm weather. **25c.**

207A—**Georgia Peach.** Bright new peach shades. 2-2½" slightly ruffled blooms. **Pkt. 25c.**

2106—**Purple Bedder.** Large rounded flowers of rich royal purple. Neat compact plants. **Pkt. 25c.**

2073—**Arkwright Ruby.** Ruby crimson shading to terra cotta. Flowers larger than ordinary.

2074—**Avalanche.** Large, pure white. **Pkt. 25c.**

2106A—**Giant Mixed** of above varieties. **Pkt. 25c.**

DAINTY PROFUSION CLASS

2076—**Blue Beauty.** Very early, brightest blue.

2078—**Blue Perfection.** Pretty medium blue.

2079—**Chantreyland.** Best pure apricot.

2080—**Ilona.** Wine red.

2084—**Lutea Splendens.** Deep golden yellow.

2102—**King Henry I.** Deep violet with heavenly blue center and bright yellow eye. A very attractive and delightful novelty. **Pkt. 25c.**

2085—**The Black Imp. Viola Nigra.** Quaint little flowers that might have been snipped from black velvet. Blooms quickly and true from seed.

2093—**Mixed.** Complete mixture of all colors.

CHOICE GEMS

2082—**Jersey Gem (Blue Gem).** 8 in. Flowers rich velvet blue with slightly ruffled petals are borne on long stems. An excellent variety for cutting. Slightly fragrant.

2105—**G. Wermig.** Long stemmed true-blue dainty little star flowers in perpetual abundance. **25c.**

2092—**Gem Mixed.** Special mixture.

2104—**Pedunculata.** (Pansy Violet) Stems ascending, often 2 ft. long, bearing in each leaf axil large round 1 inch purple centered orange.

2103—**Viola Douglasii** (Chrysantha). A delightful species. 5 in. Flowers are orange-yellow veined with purple. The leaves are deeply lobed giving a fern-like appearance. **Pkt. 25c.**

2094—**Little Johnny Jump Up.** hp. 4 in. "The Old Fashioned Violet." Diminutive Pansy charm. Flowers show tones of lemon, lavender, rosy mauve, lilac, gold, violet. Floriferous, bright.

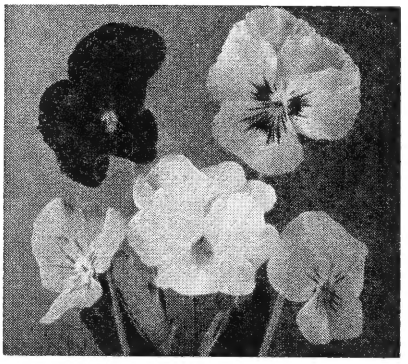

Viola Cornuta—Park's Pride

2081—**PARK'S PRIDE Improved Scotch Bedding. Viola Cornuta.** A grand New bedding hybrid mixture of all the finest, brightest, gayest colors in the largest size flowers and most robust plants. A supreme mixture. **Pkt. 10c; 25c; 1/16 oz. 60c; ⅛ oz. $1.00.**

PERFUMED VIOLA ODORATA

2095—**The Czar.** A very large flowered, bright blue, delightfully scented.

2096—**Sweet Violet** or Tufted Violet, hp. 4 in. (Viola Odorata semperflorens). Blue, sweet.

BUTTERFLY VIOLETS (Papilio)

Hp. Blooming the first season. Hardy and free blooming. The flowers are larger than other Cornuta varieties, and usually have purple centers.

2101—**Mixed.**

OUR CUSTOMERS SPEAK

Every year we receive hundreds of letters telling us of the joy gardening brings, and praising our seeds. We wish to thank each of you for this interest shown, and assure you that we shall do our best to continue to merit your praise.

Dear Sirs: July 29, 1953, Sewickley, Pa.
The Crossandra seeds grew and I now have a plant pretty as the one in your catalog. Mrs. R. Modic.

Dear Friend: Healdsburg, Calif.
There never was a more beautiful display of "Tetra Snaps" than those from seed I purchased from you. Enthusiastically for Park's Seeds. K. L.

My Dear Sir: Mar. 30, 1953, Birdseye, Ind.
I wish to thank you folks for your wonderful service and the excellent seeds. L. L. Craig.

The Streptocarpus sure created some excitement, it had 47 blossoms on it and many pictures were taken. Thank you for the good seed that has given me so much pleasure. The African Violet seedlings are about 1 in. high. Mrs. H. H.

Dear Mr. Park: 1 April 1953, Brookfield, Mass.
It is refreshing to deal with a company of your high standards. Sincerely, Wilfrid D. Blackford

Dears Sirs: May 16th, Duluth, Minn.
We have a small 9 x 10 attached greenhouse—I have never known a hobby that has brought such happiness and peace of mind. Mrs. A. D. Dufault

Sirs: Feb. 12, 1953, Indianapolis, Ind.
I sent my first seed order to the older George Park when I was six years old and I am now seventy one, so you will know I am a satisfied customer. Thank you. Respectfully, Mrs. A. Wright

 Seeds: Pkt. 10c; 21 for $2.00—Giant Pkt. 25c; 9 for $2.00—Aquilegia is an easily grown Perennial

GIANT DELPHINIUMS

LATEST AND BEST

These are among the finest perennials. All are beautiful, hardy, and live and bloom freely for years. Prevailing colors are blue and violet with intermediate shades. Plant in good moist friable loam, with old manure mulching twice a year. Under the best conditions, the better Hybrid Delphiniums will attain 6 or 7 feet in height, with large flowers borne closely upon long spikes. Cropped to 6 inches after blooming in spring new stalks develop and bloom in fall.

GERMINATION NOTES: To improve germination, place seed between moist blotters and leave directly under freezing compartment in refrigerator for a week prior to planting. Then see directions in "Gardener's Handbook."

SPECIAL STRAINS

671—**BLACKMORE AND LANGDON STRAIN.** We have been able to secure this famous strain direct from the originators. Large, double mix.

670—**BELLAMOSUM Improved.** Clear, large, deep blue flowers, very uniform in color. Best strain.

674—**SAPPHIRE.** You'll treasure this "jewel" in your garden, arrange it fondly in your grandest vase. A shade lighter and brighter, florets are immense by Bellamosum. A golden bee accentuates the beauty of perfect blue color. **Pkt. 25c,** New.

673—**CLEVEDEN BEAUTY.** Lovely light blue. The finest strain of Belladonna on the market.

672—**CARDINALE.** Fine large-flowered brilliant scarlet. Very popular.

676—**WREXHAM—HOLLYHOCK STRAIN**
The 6-ft. plants have tall graceful spire-shaped spikes of huge florets in a blend of most beautiful shades. **Finest mix.** colors, blues and pastels.

NUDICAULE. The perennial red Larkspur, 2 ft. Flowers are longspurred and mostly bicolors.
702—**Scarlet** with yellow spurs; 703—**Mixed.** Rather difficult.

700A—**ZALIL** (Sulphureum) The Yellow Delphinium, hp. 2 ft. 1 in. flrs. Primrose yellow. **25c.**

THESE BLOOM FIRST SEASON

CHINESE LARGE-FLOWERED. hp, 2 ft. Long racemes of showy flowers. 677—**BLUE;** 678—**WHITE;** 679—**MIXED.**

668—**IMPROVED MIXED.** Larger flowers, a little taller and stronger growing. **Pkt. 25c.**

DWARF CHINESE LARGE-FLOWERED. 12-15 in. Dwarf Butterfly type. Fine borders and beds.
696—**BLUE;** 697—**WHITE;** 698—**MIXTURE.**

701—**ANNUAL Delphinium Complete Mixture.**

675A—**DELPHINIUM All Types Perennial Mixed.**

GIANT PACIFIC HYBRIDS

A remarkable new strain. The well-formed symmetrically-shaped huge flowers, 3 in. across are 95% double and mildew resistant.

684—Astolat Series
Introducing a combination of novel shades ranging from pale blush through all shades of lilac-pink to deep raspberry rose, with large brown, fawn and black bees for contrast. Originators seeds only. **Pkt. 25c; large pkt. 65c.**

680—*Black Knight Series.
Dark violet with velvety texture.

685—*Galahad Series.
Absolutely the finest pure white delphinium.

681—*Blue Bird Series.
Clear medium blue with white bee.

686—*Guinevere Series.
Lovely light lavender pink with white bee.

687—*King Arthur Series.
Brilliant royal violet with large white bee.

669—Percival Series.
A striking pure white with black bee. **Pkt. 25c.**

692—*Summer Skies Series.
Strong branching plants with huge flowers of clearest light blue. Dark bee.

691—*Round Table Series.
The best mixture of all the finest colors of the Giant Pacific Hybrid Strains.

ORIGINATOR'S SEEDS.

Because the originator's seed has proven superior to any other, we are offering both the originator's and seed grown from the originator's stock **in the varieties listed above.** Those below are available only in seed grown from originator's stock. **PLEASE SPECIFY** "Originator's" or "Grown from Originator's".

PRICES: Originator's seeds: Pkt. 25c; Large Pkt. 65c; 1/16 oz. $2.00
Grown from Originator's: Pkt. 10c; Giant Pkt. 25c; 1/16 oz. $1.00

682—**BLUEJAY SERIES.** Clear medium intense blue with dark bee.

683—**CAMELIARD SERIES.** Pure lavender, with white bee.

694—**GIANT PACIFIC HYBRIDS (Mixed).** A complete mixture of every shade and tone.

689—**CROSS POLLINATED HYBRID ROUND TABLE SERIES.** Direct from Vetterle & Reinelt, originators. These are hand pollinated seeds from the finest plants. About 300 crosses were used combining all the newest color developments. **20 seeds 25c; 200 seeds $1.25.**

072—**One 25c pkt. each kind starred (*) above $1.50.**

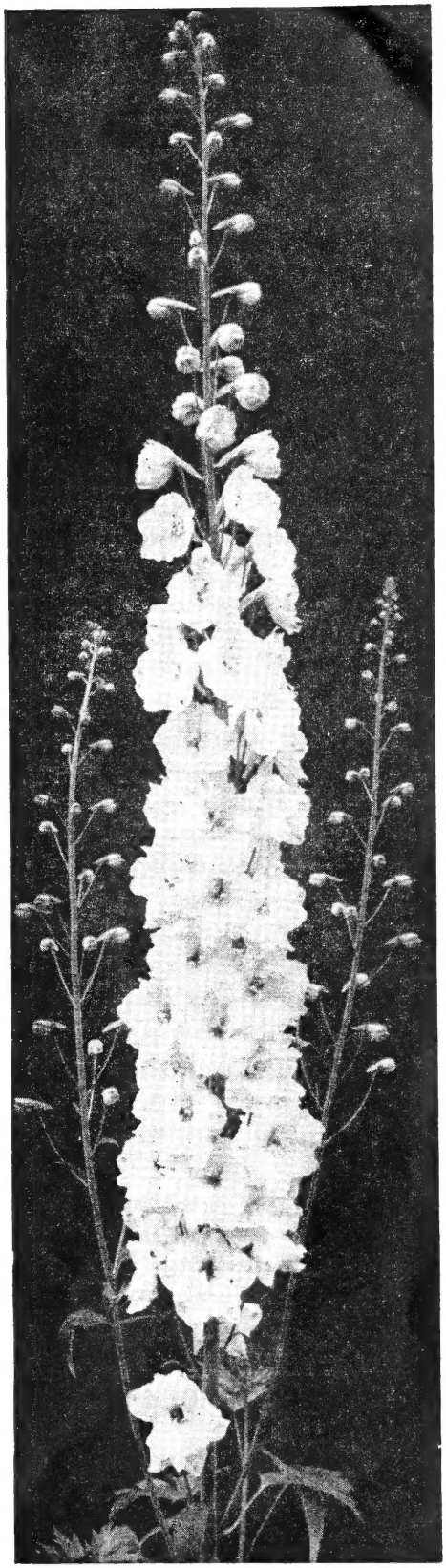

Delphinium Pacific Giants GALAHAD

Park's IMPROVED DOUBLE LARKSPUR

These are beautiful annuals for garden decoration or for cutting. The flowers are exquisite in texture and color, are free and long-blooming, borne on long spikes. The plants are of easy culture and will grow in almost any sunny bed. Sown in Autumn they bloom well during Spring and Summer; sown in Spring they bloom in Summer and Autumn. Sow where plants are to bloom and thin. We offer only choice seeds of best varieties with a wealth of new colors, longer flowering spikes and full double florets.

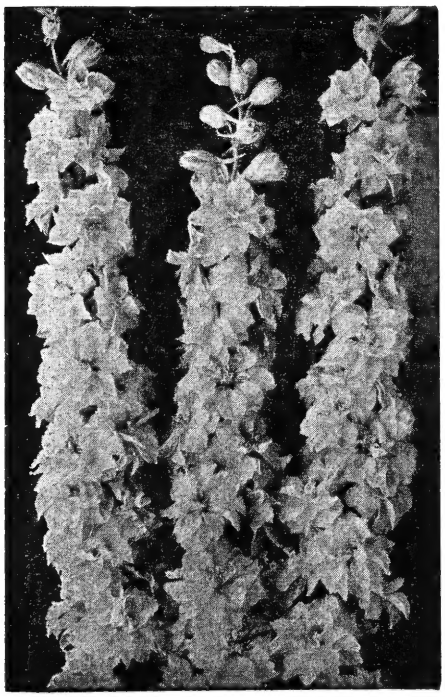

1110—Larkspur Giant Imperial Pink Perfection

NEW GIANT IMPERIAL

The Giant Imperial Larkspurs, 4-5 ft.; with base branching, upright growth and long delphinium-like spikes of double, closely spaced florets, are marvelous in beauty.

1099—***BLUE BELL.** Light azure blue.

1101—**CARMINE KING IMPROVED.** Deep carmine rose. Holds its color under all conditions.

1104—***DAZZLER.** Rich scarlet shaded cinnabar. A pleasing different and worthwhile color.

1106—**LILAC KING. Novelty.** An excellent new addition to the Giant Imperial type. Early flowering, base branching habit and exquisite Lilac lavender color. One of the finest.

1109—**PINK KING.** Closely spaced full double 2 in. florets of lovely soft vibrant rose color.

1110—***PINK PERFECTION.** A luscious shade of light pink and salmon blend. Magnificent.

1112—**ROSE KING.** Huge, rich, deep rose.

1114—**WHITE KING.** Flowers glistening pure white with rounded petals; the florets are extremely large fully double, evenly and closely spaced upon fine cutting spikes. **Early.**

1115—**SPECIAL IMPERIAL GIANT MIXTURE. Pkt. 10c; ¼ oz. 35c; oz. $1.20.**

TALLEST OF ALL

1119A—**SUPER MAJESTIC MIXED.** 6 ft. All Larkspur colors are represented in this new extra tall vigorous strain. **Pkt. 25c; ¼ oz. $1.00.**

1098—**EMPRESS-SEMI-DWARF Mixed.** A new type. Bushy semi-dwarf (23 in. tall) plants which require no support.

THE NEW LARKSPUR SUPREME

Entirely new, of Giant Imperial Type with stronger growth, 20% longer stems, more fully double florets, broader petals, closely spaced on 5 ft. stems.

1125—**RICH Violet Purple.** 1128—**PURE Deep rose.**
1126—**CLEAR Light Lilac.** 1129—**TRUE Salmon.**
1127—**CLEAR Rose Pink.** 1108—**PUREST White.**
1123—**CLEAR Light Blue.** New, largest, most dble.
Above colors: Pkt. 25c; One of each $1.25.
1124—**SUPREME MIXED. Pkt. 25c; ¼ oz. 85c; oz. $2.85.**

LARGEST DELPHINIUM-LIKE FLORETS

LARKSPUR REGAL STRAIN. All the desirable qualities of the Giant Imperials plus the largest of all Delphinium-like florets evenly spaced on long fat spikes, more height, more shatter-resistance, clear colors: **Pkt. 25c; All 6 colors $1.25.**
1093—**Regal Pure White;** 1107—**Regal Brilliant Pink.**
1105—**Regal Rich Rose;** 1103—**Regal Dark Blue.**
1102—**Regal Light Blue.** 1103A— **Regal Salmon Rose.**
1094—**Regal Complete Mix. Pkt. 25c; ¼ oz. $1.00.**

BEST LARKSPURS in the WORLD

1092—**REGAL AND SUPREME BLEND.** Some colors in each of these two magnificent strains excel, so we have blended the best colors from each to produce the finest Larkspur Mixture offered anywhere in the world. **Pkt. 25c; 3 pkts. 65c; ¼ oz. $1.00; oz. $3.**

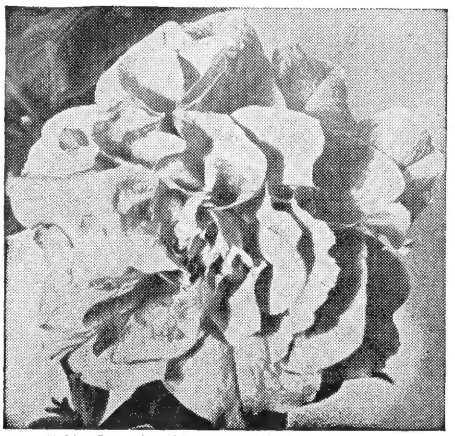

1561—Petunia, Mrs. Dwight D. Eisenhower

Victorious All Double

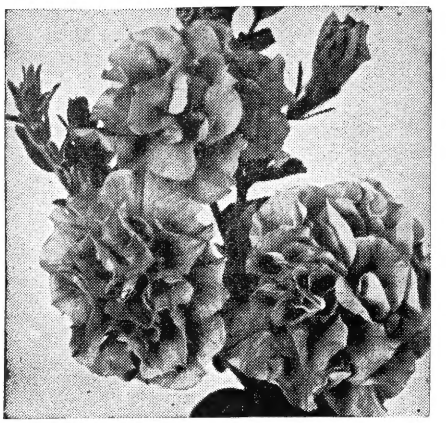

Petunia, All Double America

Thrill to the Lively Beauty of Fine PETUNIAS

The All Purpose Flower: For lovely beds, attractive borders, cutting, charming porch boxes, winter pot plants.
A Type and Color to please every taste: All Doubles, Giant ruffled singles, Plain edged giants, Small prolific singles. Pink, yellow, red, rose, purple, lavender, blue, white. Dwarf or tall, spreading or compact.

Petunias stand pre-eminent as a hardy, beautiful, all purpose flowering plant. Readily started from seed, they soon come into bloom, becoming a glowing mass of exquisite, showy, and deliciously fragrant flowers, in bloom from early summer until frost. They may be started in fall or early winter indoors to make blooming window plants for late winter and very early spring. *Don't omit these beauties from your list.*

GIANT DOUBLE PETUNIAS Now in Complete Color Range

With the Return of the foreign-grown All Double Victorious Strain, which has not been available since 1943, and with the American-Grown All American All Doubles introduced in the past few years, we are glad to offer again a complete color range in Double Petunias. The seeds are necessarily very expensive due to the fact that they have to be carefully hand pollinated and there is real art and scientific knowledge required to produce seed which will give consistently Double flowers. The seed are smaller and the seedlings weaker than the Single kinds, so require more care in starting. Soil should be sterilized by pouring water thru it twenty-four hours before planting, and the little seeds planted on the surface of the soil. Then follow directions on pg. 3 and 4 of the "Gardener's Handbook" sent free with your order. The seeds are very tiny, and the 25c packets, contain only a few seeds as noted in the description. We suggest that you obtain the larger packets, but list the 25c packets in keeping with our price policy. **After the All Double Petunias get past the baby plant stage they are quite vigorous and can "take it" even where summers are hot.**

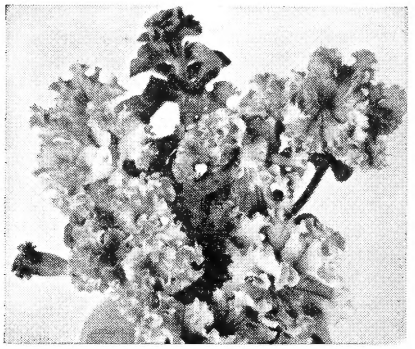

1644—SUPER FLUFFY RUFFLES

This is a well balanced mixture of pink, white, salmon, deep-rose, crimson and light blue. Outstanding in beauty, it is so ruffled and frilled that the flowers appear to be double. A very special strain which is superior to all other ruffled varieties. Try a packet. You will be well pleased. **Pkt. 10c; 100 seeds 25c; 500 seeds $1.00.**

Mr. Park:
I have had good results from all the seed I ordered from you. I think every seed of the double Petunia came up. Mrs. C. M., Claremont, N. C.

AMERICAN ALL DOUBLES

1566—**America**—All American Silver Medal. Uniform, compact plants about 1 ft. high, with 18 in. spread. Bears Carnation type flowers of medium size 2 in. across of fresh rose-pink. Blooms from June until frost. **Pkt. 40 seeds 25c; 100 seeds 50c; 200 seeds $1.00.**

1564A—**Canadian Queen.** A new delicate pure pink shade we're sure you'll love. Extra large flowered, very uniform. Finest double ever offered. **15 seeds 25c; 100 seeds $1.00.**

1567—**Colossal Shades of Rose.** The largest of the all doubles. Flowers often 5 in. across are 100% double in varying forms, colors range from light salmon-pink to deep rose. **Pkt. (15 seeds) 25c; 100 seeds $1.00.**

1562A—**Cotton Candy.** Soft creamy salmon suffused with pink. **15 seeds 25c; 100 seeds $1.00.**

1562—**Rose Marie.** Rose Pink 3" flowers on dwarf free blooming plants. **15 seeds 25c; 100 seeds $1.00.**

1606A—**Rhapsody.** New deep burgundy wine-purple, dwarf, vigorous, free branching with huge fully fringed flowers. **15 seeds 25c; 100 seeds $1.00.**

1563—**Canadian Mixture.** A distinctly superior strain Characterized by excellent germination, rich coloring and uniformly dwarf but vigorous and free-branching habit. The large flowers are nicely ruffled and 100% double. Rose, pink and salmon shades. **Pkt. (20 seeds) 25c; 100 seeds 90c.**

1561—**Mrs. Dwight D. Eisenhower.** Silver Medal winner. Flowers are soft mid-salmon 2¾ in. across. Plants are low and spreading, bushy and of good habit. Height about 16 in., spread about 30 in. Uniform in color and doubleness. Excellent for bedding or borders. **Pkt. (10 seeds) 25c; 50 seeds $1.00; 100 seeds $2.00.**

COLLECTION 028 — 7 Pkts. One of each American All Double listed above. Value $1.75 for **$1.50.**

DOUBLE STRAIN

1568—**PARK'S SUPER GIANT DOUBLE AND FRINGED MIXED.** This is a magnificent strain but is only about 50% double. Flowers are similar to the Victorious All Double pictured above. Seeds are less expensive than the All Doubles. **Pkt. 10c; Giant Pkt. 25c; 1/128 oz. $1.50.**

ALL DOUBLE PETUNIA

DWARF—GIANT FRINGED—LARGE SIZE

Plants dwarf compact, true and uniform. Very fine for borders, beds or pot plants. The flowers are large, 3-5 in. in diameter, and so frilled and fluted and full, that they appear as great fluffy balls. The most fully double of all Petunias.

1577A—**Attraction.** Rich bright rose with sharp, contrasting variegation of purest white.

1564—**Allegro.** Fully double deep salmon. New.

1565—**Illumination.** Bright red with scarlet sheen. Large and well fringed. Brightest of all.

1576—**Orange.** Bright orange with some lighter orange. Large and well fringed.

1579A—**Purple And White.** Large well fringed flowers, variegated and striped with rich purple and white. Compact, dwarf. Beautiful.

1616A—**Silver Blue.** Clear silvery blue. Flowers large, well fringed and ruffled, fully double now after many years of research and trial.

1617A—**Snowball Pure White.** 4 in. fluffy, fully double fringed. Compact 10 in. plants.

1617—**Sonata.** The finest pure white all Double Taller than Snowball, huge deeply fringed flrs. **PRICES:** Separate colors above: **Pkt. (15 seeds) 25c; 100 seeds $1.00; 500 seeds $3.50.**

1615—**Victorious All Double Mixed.** Dwarf compact plants in all colors mixed. **Pkt. (25 seeds) 25c; 100 seeds 75c; 500 seeds $2.75.**

LARGEST ALL DOUBLES
Giant of Them All

1618A—**DWARF COLOSSAL ALL DOUBLE MIXED.** Fully double, beautifully fringed flowers frequently 5" across in such colors as rose, light and bright salmon, crimson, rose and white variegated and others. Plants are 12" high, very vigorous with bushy, shapely growth. **15 seeds 25c; 100 seeds $1.00; 500 seeds $4.00.**

1615A—**All Double Tall Mixed.** Taller than above, this strain has the largest flowers known among the All Doubles. All the colors and variegations are included. **Pkt. 30 seeds 25c; 100 seeds 65c; 500 seeds $2.50.**

Billowy Cascades for the Porch Box Supreme

1616—**DOUBLE BALCONY Splendid Mixed.** Long trailing branches covered with lovely double bloom, unexcelled for mass effects—beds, hanging baskets. 80% dble. **25 seeds 25c; 125 seeds $1.00.**

1563A—Park's All Double Blended Mixture. The best varieties of each color from each of the three leading producers of all Doubles have been combined in a well balanced formula mixture for what we feel is the finest All Double Petunia Mixture offered anywhere in the world to-day. **Pkt. 25 seeds 25c; 125 seeds $1.00; 500 seeds $3.00.**

1598—**GARDEN GIANTS. Pkt. 25c.**
Most satisfactory Giant Ruffled Petunia for the Home Garden

NEW DWARF RUFFLED PETUNIA
1598—"GARDEN GIANTS"

The outstanding feature of this new variety is its satisfactory plant growth. The plants uniformly develop into well-rounded mounds 12-15 in. high. They start flowering when extremely small, and continue their gorgeous display all through the summer, holding their size and ruffling even under adverse conditions of heat and dryness. Because of its uniformity and continuous blooming, it is by far the best variety of Giant Ruffled Petunias for borders we have ever seen. Includes a wide variety of bright color combinations. **Pkt. 25c; 1/128 oz. 75c; 1/64 oz. $1.25.**

DWARF COMPACT PETUNIAS

THE PERFECT BORDER

(Hybrid Nana Compacta) ha. or hhp. 1 ft.

Plants are dwarf and compact, 10-12 in. high and form round, mound-like plants which suits them well to the border. Very free flowering, the plants are covered with bloom from early summer until frost. The flowers are of medium size 1½-2 in. in diameter. This is the best type for borders, edgings for taller plants. They also make shapely pot plants or window box subjects.

PARK'S 10 BEST Border Petunias

These fine varieties constitute three-fourths of our demand for Dwarf Petunias.

1621—**Bright Eyes.** (A.A. '46). A gay blanket of rosy pink, white throated flowers cover the dwarf 9 in. plant all season.
1620—**Blue Violet.** (New). A good deep violet color. The flower has unusual substance.
1622—**Celestial Rose.** Glowing deep rose.
1582—***Cheerful.** 12 in. Compact rounded plants. Flowers, clear pink salmon suffused. **Pkt. 25c.**
1602A—**Firechief.** The reddest Petunia you've ever seen! Dwarf habit, free blooming. The all-time point winner since the All Americas were founded. **Pkt. 25c.**
1619—**Glowing Rose.** The intense brilliance of this new Petunia makes it the most startling of all the dwarf bedding varieties. Individual flowers are much larger, and plants are even and do not become unshapely. It commences to bloom about 1 month earlier than other varieties and produces a profusion of intense glowing rose flowers thruout the season until frost. **Pkt. 25c.**
1630—**Lipstick.** Rich and beautiful 2½" flowers of carmine-rose overlaid with a touch of salmon. Plants very vigorous, early, extremely free flowering. Compact 12" high. **Pkt. 25c.**
1628—***Rosy Morn Improved.** Most popular of this group. Brilliant rose, broad white throat.
1629—***Silvery Blue. (Heavenly Blue).** Light cambridge sky blue. Delightful, unusual color.
1631—***White Perfection.** A.A. 1939. One of the best white petunias in existence. Abundant 2 in. snow white flowers, compact plants.
1632—**Balanced Blend of 10 best above. Pkt. 10c; Gt. Pkt. 25c; 1/16 oz. 75c; ⅛ oz. $1.35.**
1623—***Cream Star.** Silver Medal 1940. 2½ in. pointed star-like flowers of soft creamy white.
1622A—**Cockatoo.** Velvety, deep violet purple with sharp white spots. A striking, unique effect.
1626A—**Firebrand.** Like Firechief, but less smoky. Overcomes adverse weather better. **Pkt. 25c.**
1626—**Peach Red.** Unique distinct new color of salmon cerise 2 in. flrs. (A.A.)
1627—**Rose of Heaven.** Rose pink.
1649A—**Striped Glory.** Boldly striped and blotched with rich carmine and pure white. **Pkt. 25c.**
1584—**Velvet Ball.** 2½" in. flaming velvet flowers.
1625—**Wagon Wheels.** Showy carmine red tipped white—red wheel, white rim. Fancy. **Pkt. 25c.**
1652—**Fancy Blotched and Striped Mixed.** Blending of the brightest and most contrasting.
1633—**Complete Mixture** of all colors Dwarf Compact Petunias. **Pkt. 10c; 25c; 1/16 oz. 50c.**

The Dwarf Ruffled Giants

Medium sized, well ruffled and waved, deep throated flowers keep the neatly compact erect 10-12 in. plants covered all season.

1583—**Martha Washington.** Blush pink, lavender throat. A beautiful color.
1645—**Little Giants Mixed.** Provides an unusually attractive array of colors from deep crimson thru rose and pink to white in every imaginable shade and combination of markings.

MINIATURE—Best for Edging

6-8 Inches Tall—Compact, Covered with Bloom

1634—**Blue Ball.** Deep violet blue.
1635—**Igloo.** Compact best pure white.
1636—**Little Violet Star.** 7" plants 2" flowers of rich violet-purple with flash white star. **25c.**
1637—**Rose Gem.** Rich deep rose.
1625A— **Sparkle.** 8" balls enveloped in small variegated orange-scarlet, pure white flrs. **25c.**
1639—**Velvet Ball.** Deep velvety crimson.
1640—**Violet Gem.** True miniature in plant and flowers. 6 in. plants with dark green foliage, smothered in rich violet blue 1½ in. flowers.
1642—**Miniature Mixed.** Complete mixture.
1651A—**All Types Petunia Blend.** Includes some of all types we list. **Pkt. 25c; 1-32 oz. 75c.**

GIANT FRINGED

(Hybrida Grandiflora Fimbriata 12-16 in. The flowers of well grown plants of this type will average 4-6 in. across and have a charm all their own due to the attractively fringed and frilled blooms. Fine for beds, borders, unexcelled for pots or window boxes.

1590A—**Belle of Ireland.** Large fringed blooms are crimson, mauve and yellow fringed in green edging. Unusual, beautiful combination. **Pkt. 25c.**
1587—**Dainty Lady.** New Petunia in a distinct color. The semi dwarf compact plants bear delicately fringed golden yellow flowers.
1588—**Flame.** Rich, luminous, true scarlet 3" flr., with a hint of orange in its flare. Prolific. **25c.**
1590—**Violacea. (Ocean Blue).** A giant flower.
1599—**Scarlet Beauty.** Scarlet rose.
1591—**White Beauty.** A pure white beauty with delightfully frilled and ruffled edges.
1591A—**White Mound.** Similar to White Beauty but dwarfer, more prolific, more fringed.
1589—**Theodosia. Improved.** Bright rosy pink with blending golden center.
1592—**Complete Mixture** of Fringed Single.

GIANT FLOWERED—Plain edged.

(Hybrida grandiflora) ha. hhp. 12-16 in. Flowers are large 3-4 in. across, plain edged and deeply lobed. Stronger growing than the Ruffled and Fringed type and are excellent for beds, borders, pots, or cutting. Vigorous and spreading.

1646—**Burgundy.** Rich wine red, white throat.
1647—**Elk's Pride.** Largest, darkest, best velvety purple.
1648—**Pink Glory.** Extra large deep pink.
1650—**Popcorn.** Huge glistening white flowers generously clothe low, upright compact plants which remain really dwarf. Tops for beds. **25c.**
1646A—**Summer Night.** Dwarf, very compact Elk's Pride. 100% large flowering. Velvety purple. **25c.**
1650A—**White Queen.** Extra large wavy, pure white flowers. Best white in this class.
1651—**Complete Mixture.** Giant Flowered.

LARGEST OF ALL

Wide open 4-6 in. flowers. Brilliant colors for beautiful pot plants, summer beds, borders.

1593—**Glamour.** Salmon pink, golden center.
1595—**Giants of Calif.** Complete mixture of colors.
1581—**Dwarf Giants of California.** Ramona strain.
1596—**Quadricolor.** A beauteous blend of rose, purple, yellow, white—only nature could do. **25c.**
1581A—**Ramona Superdwarfs.** Giant ruffled flowers in a controlled blend of dark shades, orchid shades and bicolors. Plants have the ultimate in dwarf habit. Bred for pot plants. **Pkt. 25c.**
1586—**Complete mixture of Ruffled Giants.**

PETUNIA HYBRID BEDDING 1½ Ft.

(Hybrida) ha. or hhp. 1½-2 ft. Stronger growing than the dwarf compact type with larger flowers 2-3 in. across. Habit of growth is more spreading and taller. Produces a mass of flowers from early summer until frost even under trying conditions. Its best use is in beds for mass effect, or in porch boxes.

1601—**Blue Bee.** Striking and attractive in richest violet blue shade. A delightful color.
1604—**Flaming Velvet.** Reselected A.A. Gold Medal '36. Rich, brilliant velvety blood red flowers.
1605—**General Dodds.** Very darkest red of all.
1604A—**Holland Flag.** Red, white and blue.
1606—**Howard's Star.** Handsome velvety-purple with pure white star in the center.
1609—**Radiance.** Silver Medal 1941. For richness and brilliance of color, this beautiful cerise flower with an undertone of salmon shading to gold at the throat is hard to beat.
1611—**Topaz Rose.** Fiery velvety rose with suffusion of gold and topaz rose in the throat.
1612—**White King.** The best white Hybrida.
1613—**Selected Hybrid Bedding. Complete Mixture. Pkt. 10c; 1-32 oz. 25c; ⅛ oz. 85c.**

PETUNIA CULTURE

This is covered more fully on page 11 of "The Gardener's Handbook" sent free with your order. We treat all seeds of Petunias with Semesan to help prevent "damping off" which together with covering too deeply causes more failures than anything else. The seed may be sown indoors about 8 weeks before your usual outdoor planting time to give you blooming plants in early June, and because the seed are small should be sown in boxes and transplanted even when planting late.

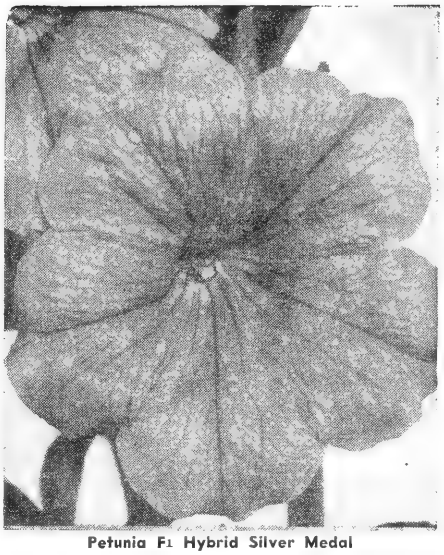

Petunia F_1 Hybrid Silver Medal

NEW F_1 HYBRIDS

More vigorous, more profuse, larger flowers, almost 100% true, earlier and more uniform due to their hybrid nature. All hand pollinated.

MULTIFLORA PETUNIAS (F_1 Hyb.)

The finest border or bedding Petunias ever produced. Flowers larger, more freely produced, completely cover the plants which do not break open. They are uniform and extra early blooming.

1607A—**Comanche.** (All America Winner 1953.) Large flowered, fast growing, deepest, brightest scarlet red Petunia ever offered. It does not fade, is red in all climates. **30 seeds 25c; 100 seeds 50c; 250 seeds $1.00.**
1609A—**Linda.** 1 ft. Compact, rounded plants always shapely. Big bright rosy-salmon flrs. **30 seeds 25c.**
1560—**Pink Sensation.** 2 ft. (A.A. 1948). Unusually large rose-pink flowers are borne profusely on tall bushy plants. **30 seeds 25c; 100 seeds 50c.**
1560A—**Rose Charm.** 1 ft. Deep glowing rose. Plants of the dwarf compact type with extra large flowers. **30 seeds 25c; 100 seeds 50c.**
1600—**Silver Medal.** 1 ft. (A.A. 1949). The plants are compact and rounded, covered with large flowers of richest, purest salmon-pink yet seen in Petunias. **Pkt. 25c; 100 seeds 50c.**
1612A—**Mixed F_1 Hyb. Multifloras. 30 seeds 25c; 100 seeds 50c; 250 seeds $1.00; 500 seeds $2.00.**

DWARF FRINGED F_1 HYBRIDS

1603A—**Ballerina.** (All American Winner 1952). Soft glowing salmon 3½-4 in. beautifully fringed flowers on dwarf, compact, vigorous plants. 100% true to type and color. Excellent for pots, outstanding in the garden. **Pkt.** (30 seeds) **25c.**
1603—**La Paloma.** Pure white with yellow throat, large well fringed flowers. **30 seeds 25c.**
1608—**Tango.** 12 in. Fringed 3½" flowers of bright deep scarlet-salmon. **30 seeds 25c; 150 seeds $1.00.**
1610A—**Spin the Bottle.** And your eyes can stop nowhere else. Bright purple and white variegated wheel flowers. Brand new, beautiful. **75s. 50c.**
1611A—**Blended Mixture of F Hybrids** listed above. **30 seeds 25c; 70 seeds 50c; 150 seeds $1.00.**

BALCONY—Large Flowered Bedding

(Pendula) ha. or hhp. 1½ ft. This is the strongest growing of all Petunias, and succeeds under the most trying conditions.

Habit is trailing with long branches which are covered with bloom. Flowers are larger than the Hybrida Bedding type 2½-3 in. across. This type should be used for mass effect in beds, and the pendulous habit suits it ideally to hanging baskets or porch boxes.

1571—**Black Prince.** Rich deep velvety mahogany red with beautful dark throat. Luxuriant.
1572—**Royal Blue.** Large, deep velvety blue.
1573—**Snow Storm.** One of the finest whites.
1574A—**Royal Rose.** Extra large flowers of clear, warm, rich rose.
1574—**Star of Calif.** Crimson, white star.
1575—**Complete Mixture.** Balcony Petunias.

Hybrida Bedding

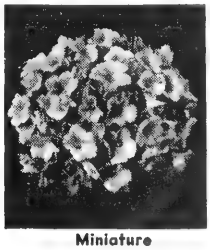

Miniature

PARK'S GIANT ZINNIAS

MAMMOTH DAHLIA FLOWERED ZINNIAS MIXED

ZINNIA

2237—LUTHER BURBANK

So named because the initial development work in creating this Giant Zinnia was done by Luther Burbank. The flowers are even larger than the Giant Dahlia Flowered and are distinguished because of their full range of pastel colors. Don't miss this fine new Zinnia. **Pkt. 25c; ⅛ oz. 60c; ¼ oz. $1.00.**

CALIFORNIA GIANTS

Unusual Lovely Colors

Tired of red, yellow and purple Zinnias? Try the soft colors found only in this group for unusual color combinations. Giant flowers 5-6 in across are flat and graceful. Plants 3-4 ft. tall. Long stems.

2151A—**Brightness.** Bright pink.
2152A—**Cherry Queen.** Brilliant cherry rose.
2151—**Daffodil Queen.** Canary yellow.
2152—**Enchantress.** Light rose, deep center.
2153—**Golden Queen.** Golden yellow.
2154—**Lavender Queen.** Deep rosy-lavender.
2155—**Miss Willmott.** Delightful soft pink.
2156—**Rose Queen.** Striking deep rose.
2157—**Salmon Queen.** Lovely salmon scarlet.
2158—**Scarlet Queen.** Gorgeous deep scarlet.
2159—**Snow Queen.** Best white Zinnia.
2160—**CALIFORNIA GIANTS MIXED — Pkt. 10c; 25c; ⅛ oz. 60c; ¼ oz. $1.00.**

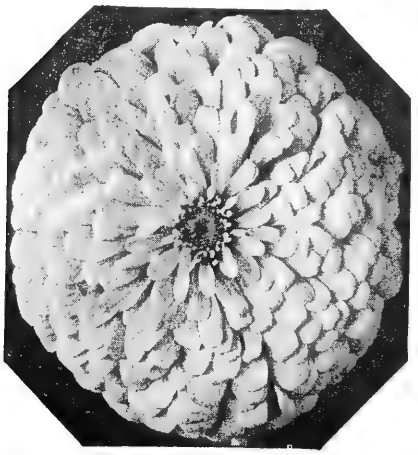

Zinnia, California Giants Pkt. 10c.

2233—South African

Giants Mixed. Flowers are of perfect form in multi-varied vivid colors, and of gigantic proportions. **Pkt. 25c.**

SUPER FANTASY ZINNIAS

2209—**Chrysantha Mixed.** A new introduction from England. Chrysanthemum formed, bearing large shaggy heads on long vigorous stems. Different, unusual, dainty, beautiful. A blend of many bright colors. **Pkt. 25c.**

2197—David Burpee

New and different. The very large flowers are made up of curled, quilled chrysanthemum-like petals and the shades and tones from soft cream, chamois, buff, apricot, burnt orange, rose and peach, with some solid colors and some a combination of colors.

New Zinnias with Grace and Refinement

Giant Cactus Flowered Hybrids

Immense, fluffy, ruffled flowers with graceful, curved petals like those of giant Chrysanthemums. Entirely free of stiffness often associated with Zinnias, they are airy, informal and much alive with color. Long stemmed beauties with long keeping qualities for cutting, beds, borders. Heat loving, easily grown. Vigorous 2½ ft. plants, 5" flowers.

2148—**Blaze.** 1954 All America Selections Winner. Flaming-red and scorching orange combined in a unique rare blazing Mandarin-red. **50 seeds 35c.**
2147—**Eskimo.** Loosely ruffled 5" flowers open creamy white, change to white. Long, cupped "needle" petals faintly notched at tips. **Pkt. 25c.**
2197A—**Floradale Scarlet.** Vibrant scarlet-red 5" flowers are made up of hundreds of strap-shaped petals ruffled, recurved, twisted, fluffy. **Pkt. 25c.**
2198A—**Riverside Beauty.** Warm glowing salmon pink 5" flowers, petals twisted, gaily curled **25c.**
2146—**Sunny Boy.** Rich buttercup-yellow 5" recurved flrs. are graceful, alive with color. **25c.**
01—One Pkt. each of above 5 for $1.00.
2149—**Giant Cactus (Burpee) Hybrids Mixed.** Here are pleasing colors and color combinations—Chinese corals, vermillions, soft orange, unusual pinks, carmine-rose, scarlets with cream and yellow centers, and all the normal colors too. **Pkt. 25c; ⅛ oz. $1.00; ¼ oz. $1.75.**
GARDEN OF ZINNIAS 014: One Pkt. each of: Peppermint Stick, Blaze, Cupid, Sunshine Tints, Persian Carpet and Burpee Hyb. Mixed. for only **$1.**

MAMMOTH DAHLIA TYPE

Zinnias hha, 2-3 ft.

Dahlia Flowered Zinnias are most popular due to their great size (a well grown flower is often 6 in. across and 4 inches deep), and their fine form which resembles the Show Dahlias with broad petals, closely imbricated, seemingly piled one upon the other.

2167—***Canary Bird.** A delicate shade of primrose, very large and holds its color well.
2170—***Crimson Monarch.** Largest and best red, flowers often 8 in. across; freely borne.
2171—**Dream.** A beautiful shade of soft lavender-blue, turning to purple as the flower ages.
2172—**Eldorado.** Charming rose on salmon.
2173—***Exquisite.** A most pleasing shade of Tyrian rose, deepening towards the center; huge.
2175—***Golden State.** Yellow in the bud, turning to vivid orange when in full bloom.
2176—**Illumination.** Brilliant deep rose.
2177—**Luminosa.** Bright deep pink suffused salmon.
2178—**Meteor.** Rich glowing red, suggesting the deep toned shade of velvet; excellent; lovely.
2180—**Oriole.** Immense orange and gold.
2181—***Polar Bear.** Immense, pure white, the best white yet found in Zinnias, true Dahlia form.
2182—***Purple Prince.** Rich deep purple.
2183—**Royal Purple.** (A.A.) Truly kingly in its rich, deep robe of purple. Uniform 3 ft. plants, large fully double flowers.
2186—**Will Rogers.** (New). The loveliest and most brilliant scarlet red. A worthy addition.
024—**COLLECTION OFFER.** One packet each of the six starred (*) varieties above, value 60c for 50c.
2189—**Park's Unexcelled Mixture.** A specially prepared mixture of the choicest colors. **Pkt. 10c; 25c; ⅛ oz. 60c; ¼ oz. $1.00.**
2188—**Pastel Dahlia - Flowered Mixture.** For a very choice blend, we offer a marvelous mixture of delicate shades; light pinks, creams, lavenders and whites.

For a beautiful cut flower combination use **Crimson Monarch——10c and Polar Bear—10c.**

SUPER CROWN O' GOLD

2230—**Pastel Tints.** Large well formed flowers in rich pastel shades, each petal overlaid at the base with deep golden yellow. Flower type is intermediate between Dahlia Flowered and California Giant. **Pkt. 10c; 25c; ¼ oz. $1.00.**

HIGH HAT ZINNIAS

2211—**Harmony Finest Mixed.** 2½ ft. Here the brightly colored flowers are borne on long cutting stems and in shape resemble Harmony Marigold. Mixed colors.

Giant of Them All

2238—**VIS' UNIFLORA GIANTS.** Single stemmed Zinnias with colossal 8" flowers in all colors. Special for cutting. (Vis' description). **Pkt. 25c.**

Zinnia Fantasy Wildfire

ZINNIA FANTASY

Unique and beautiful curled and interlaced, the Fantasy Zinnias are new and distinctive.

2198—**Gold Dust.** Soft, rich light golden orange.
2199—**Melody.** A distinctive new color not only for Fantasy Group but for Zinnias as a whole. Rich Orchid-lavender, shaggy and informal.
2200—**Pink Frills.** Soft pastel flesh pink.
2200A—**Orange Lady.** Bright deep orange.
2201—**Rosalie.** Lovely bright rose flowers.
2202—**Star Dust.** Deep rich gleaming gold.
2203—**White Light.** Pure white. 1939 A.A.
2204—**Wildfire.** Dazzling scarlet.
2234—**Pastel Fantasy Mixture.**
2205—**Fantasy Complete Mixture. Pkt. 10c; 25c; ⅛ oz. 60c; ¼ oz. $1.00.**
COLLECTION 026. Eight packets—one each of above Fantasy varieties for **70c.**

ZINNIAS are most easily grown, very showy, bloom all summer, fine for cutting.

Plant of Zinnia Lilliput

SMALL FLOWERED

LILLIPUT, Button-flowered, 1 ft. Branching plants, small double flowers; new and beautiful; fine for cutting. Known as Gem Zinnias.

2214—**Canary;** 2216—**Pink;** 2217—**Purple;** 2218—**Salmon;** 2219—**Scarlet;** 2220—**White;** 2215A—**Golden Gem;** 2216A—**Rose-pink;** 2217A—**Lilac.**

2213—**Black Ruby,** velvety rich blackish maroon.

2215—**Dainty Gem.** Bright rose, flesh pink rim.

2221—**PASTEL LILLIPUT MIXTURE.** These delightfully small Zinnias are in lovely soft shades of apricot, peach, creamy yellow, shell-pink, delicate salmon, light rose and orchid. The small symmetrical flowers in this specially prepared mixture will make an attractive decoration.

2222—**UNEXCELLED LILLIPUT MIXTURE** contains all of the button-flowered types and colors. **Pkt. 10c; Gt. Pkt. 25c; 1/8 oz. 50c; 1/4 oz. 90c.**

2223—**LINEARIS,** 8 in. A beautiful window box, border or edging plant. The myriads of golden orange flowers (each petal with a lemon stripe) smother the compact plant. Blooms in six weeks.

2223A—**Linearis Mixed.** Known to botanists of the last century, but lost until its rediscovery in 1934. We offer a mixture now for the first time: deep orange, gold, and white. **Pkt. 25c.**

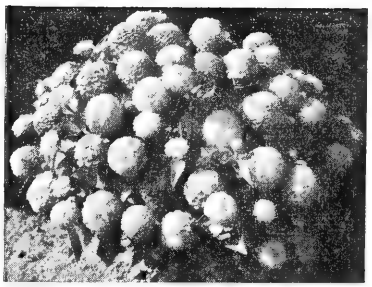

Zinnia Tom Thumb Gem

BABY ZINNIAS

2232—**TOM THUMB GEM.** Very dwarf 4 to 6 in. plants covered with tiny button flowers in a wide color range. Excellent for pot or border.

CUPID

1 ft. These little button flowers on dwarf compact plants have a personality quite distinct from other Zinnias. They have long been popular for pot plants as well as garden edging. 2161—**Snowdrop,** white; 2162—**Scarlet;** 2161A—**Canary Yellow;** 2162A—**Goblin,** burnt orange; 2163—**Mixed.**

BEDDING ZINNIAS

2226—**RED RIDING HOOD (Gracillima).** 1½ ft. Free flowering miniature of deep scarlet. Brilliant bedder and exquisite for table decoration.

2208—**HAAGEANA DOUBLE PERFECTION (Mexican).** 1 ft. Charming long-stemmed small flowers in brilliant display. Lovely for beds.

BRILLIANT MULTICOLORED

2208A—**PERSIAN CARPET.** Dwarf plants begin blooming early; grow into tidy, well-behaved 12" mounds of brilliant color, each plant different. Easy to grow, thriving on heat, producing a wealth of bloom. **Pkt. 25c.**

Earliest of all Zinnias

2190—**EARLY WONDER MIXED.** 18 in. Bright colors 3-4" flowers, long cutting stems, very quick.

CUT AND COME AGAIN

ELEGANS PUMILA DWARF DOUBLE (1½ to 2 ft.). Flowers of medium size (2½ in.), well rounded and produced in abundance on long stems; ideal for cutting. Compact, well branched.

2193—**Scarlet;** 2192—**Salmon Rose;** 2194—**Snow ball;** 2195—**Spun Gold;** 2196—**Finest Mixed;** 2225—**Sunshine Tints—Pastel shades mixed.**

2235—**COMPLETE MIXTURE OF ALL TYPES WE LIST.** A wealth of Zinnias for **10c; Gt. Pkt. 25c.**

ZINNIA PEPPERMINT STICK MIXED

Our 1950 introduction. Color picture cover 1.

2227A—Peppermint Stick Mixed

A greatly improved mixture which includes Old Glory which is white with rose red striations. The Clown, yellow with reddish orange striations and several additional colors including red and yellow, pink and white, and purple and white. Flowers 2½-3 in. across are freely borne all season until frost from a very early beginning. Plants grow 2¼ ft. tall are symmetrical and long stemmed. This will indeed be the brightest, most admired, distinctive flower in your garden. Available in mixture only which comes about 70% true striped. **Pkt. 25c; 1/16 oz. 50c; 1/8 oz. $1.00.**

ZINNIAS are of easiest culture. For an extra early start, seeds may be sown in flats and transplanted; however, they grow more sturdily if sown in the bed where they are to stand after all danger of frost has passed. When plants are a few inches high, keep well cultivated and give thorough soaking every two weeks.

The Best SWEETPEAS

The Sweet Pea has all the good qualities of a perfect annual for general cultivation. It is easy of culture, growing in almost any soil and sunny situation, begins to bloom when small and, if freely cut, will continue for a long period. Flowers are rich and colorful, deliciously fragrant, and are freely borne on long stems. Excellent for cutting. CULTURAL DIRECTIONS pg. 10 "Gardener's Handbook."

CHRISTMAS SPENCER—or Early Flowering

Flowering a month earlier than the Giant Spencer type, this class has large waved flowers, long stems and many are fragrant. Recommended for all sections where spring is late, for greenhouse culture, for winter flowering in the deep south.

1977—SPECIAL MIXTURE CHRISTMAS SPENCER SWEET PEAS

In a grand mixture of choice named varieties, blended to give a balanced color collection. In bloom several weeks ahead of the Standard Spencers. The wonderfully large, well formed flowers are produced on long sprays in pleasing and beautiful shades and tones. **Pkt. 10c; Giant Pkt. 25c; ½ oz. 50c; 1 oz. 90c; ¼ lb. $3.00.**

GIANT STANDARD SPENCER SWEET PEAS

This well known type blooms later than the Christmas Spencers, but is more vigorous, withstands heat so remains in bloom later into the summer. The large, waved flowers are borne on long sturdy stems.

1995—SPECIAL MIXTURE GIANT SPENCERS

A carefully blended mixture of well balanced colors of all the latest and most desirable named varieties. **Pkt. 10c; Gt. Pkt. 25c; 1 oz. 50c; ¼ lb. $1.50; ½ lb. $2.75.**

1972—**ALL SEASON MIXTURE.** A blend of Christmas Spencer, Cuthbertson's, Standard Spencers. For bloom early to late. **Pkt. 10c; 25c; oz. 65c; ¼ lb. $2.00.**

1979—**BUTTERFLY HYBRIDS. (Unwin's Stripes).** Maroon, carmine, red, lavender and apricot colors striped and variegated on a cream base. Summer Spencer with heavy fragrance. **Pkt. 25c; ½ oz., 60c; oz. $1.00.**

1999—RUFFLED & FRILLED

A specially prepared blend of all the best ruffled and frilled varieties in complete well balanced mixture. **Pkt. 10c; ½ oz. 25c; 1 oz. 50c; ¼ lb. $1.75.**

1998—**OLD FASHIONED SWEET SCENTED.** All colors mixed. More fragrant than the modern types. **Pkt. 10c; 25c; oz. 45c.**

DWARF SWEET PEAS

Wonderful for beds, borders, and pots.

1961—**LITTLE SWEETHEARTS MIXED.** Trim mounds 8" high, 8" wide. Large ruffled, Spencer-flowers in colors ranging from cream to crimson. 14 years in creation. **5 seeds 25c; 25 seeds $1.00; 100 seeds $3.00.**

1996—**CUPID SPENCER.** 6 in. **Complete Special Mixture. Pkt. 25c; ¼ oz. 60c.**

Are Sweet Peas Hard to Grow in Your Climate?—Here's The Answer.

NEW HEAT RESISTANT SWEET PEAS

CUTHBERTSON'S STRAIN

Flowers in Hot Weather

Not only do they continue blooming long after hot weather has come and other sweet peas have died, but they begin blooming two weeks ahead of the Standard Spencers. The flowers are of the true Spencer Orchid Flowering type with long stems and wavy petals. Large and deliciously fragrant, they are produced in great quantity on plants of exceptional vigor. The colors are bright and clear. If you grow only one strain of Sweet Peas this is the most practical.

2003—**Carol,** Clear Pink; 2004—**Coline,** Scarlet; 2005—**Janet,** Pure White; 2006—**Frank G,** Lavender; 2007—**Tommy,** Mid Blue; 1992—**William,** White with Pink picoteed edge, large very fragrant. **Pkt. 10c; 25c; 1 oz. 85c.**

2002—**CUTHBERTSON'S HEAT RESISTANT SPRING FLOWERING BLENDED MIXTURE.**

A balanced blend containing the above varieties and all other named varieties in this class to give a most complete color range. **Pkt. 10c; Large Pkt. 25c; ½ oz. 45c; oz. 75c; ¼ lb. $2.00.**

See pg. 3 for "The Sweet Peas of the Future," Zvolanek's.

CUTHBERTSON'S Heat Resistant Sweet Peas

Dear Sirs: June 19, 1953, St. Louis, Mo.
I had grand success with your Cuthbertson's Sweet Peas. They have been in bloom a month. Each day, I pick a huge bouquet and the colors are exquisite. Not a dry leaf on them and other years my Sweet Peas were just gone by now. Mrs. I. C. Ropers

MARIGOLDS

Of Merit

Dwarf or tall—Giant flowered or small like chrysanthemums, like a ball, single or double

Bloom All Summer

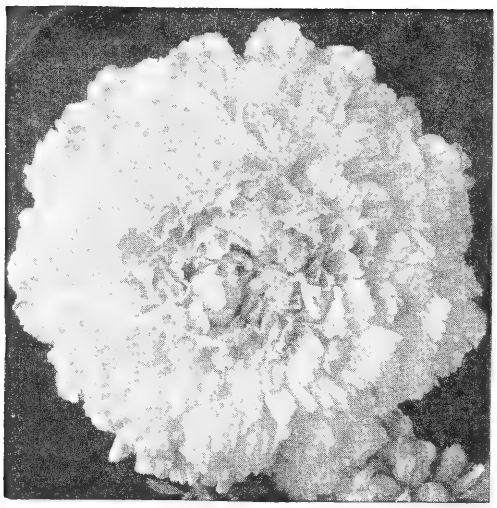

Gigantea—Full Double Mixed — Largest of all

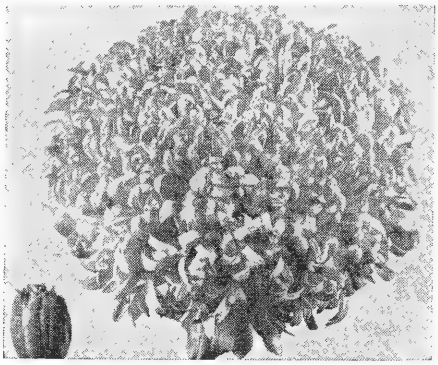

Chrysanthemum Flowered Mammoth Mum.

Fine for beds or borders. Excellent to cut for arrangements. Easily grown

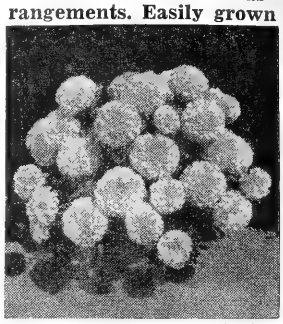

Dwarf Gigantea, Pot O'Gold

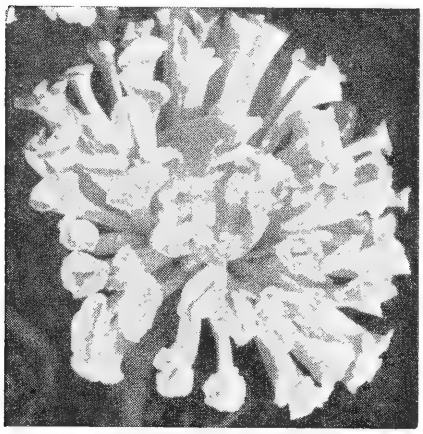

THE LATEST IN MARIGOLDS

1322—GOLDEN TRUMPET. Something entirely new in Marigolds—believe it or not. A product of artificially changing Chromosome values. 3 in. Flowers are pure yellow—the four rows of outer petals are bell shaped and stand out individually. The center is tightly crested. **Pkt. 25c.**

1307A—TREASURE CHEST of Marigolds. A striking brilliant blend of African and large Chrysanthemum Flowered types with wide range of color and bloom forms.

A GOLDEN SHOWER

Mexican or Signet Marigolds

Unexcelled for borders or edging. 6 in. Compact. Signet Marigolds are very dwarf, growing only about 6 inches high and are smothered with a profusion of flowers from early summer until frost.

1311A—Lulu. Bright canary yellow.

1310—Gnome. Golden Yellow. 1311—Little Giant. Deep orange. **1312—Mixed Colors.**

50c ea.

The ideal Hand Weeder is indeed "The handiest tool on earth." We have used them here for several years in weeding seed beds and close to mature plants in borders and beds. For any weeding or cultivating job requiring extra care or in close places, this tool is the best we have ever seen. An entire row of seedlings is weeded and mulched with one stroke of the wrist.

Don't miss getting this valuable, time saving tool. Your plants will like the job it does too.

Only 50c each, postpaid.

A GOOD GARDENING MAGAZINE will give you the "Know how" to grow top quality flowers and we feel that one of the best is "POPULAR GARDENING." We also like, for its helpful ideas on better living, better farming the "COUNTRY GENTLEMAN." Order direct from the publishers on enclosed special order blank.

GIANT FLOWERED MARIGOLDS

LARGEST OF ALL

Huge 5 - 6" Dahlia-Like Flowers

1299—GIGANTEA Full Double Mixed. Perfect in growth, beauty, form and size. Remarkable new, sweet-scented extremely large (5-6 in.) flowers on robust 2½ ft. plants. The colors range from cream, lemon, yellow to deep golden orange 100% double.

1298—EXTRA EARLY GIGANTEA MIXED. 2½ ft. Three weeks earlier adding new colors too: cream, buff, lemon, gold and orange. Otherwise like Gigantea above. **Pkt. 25c.**

1300—GIGANTEA Orange Sunset. 3 ft. Deep orange.

TALL QUILLED ALL DOUBLE 3 ft.

Enormous flowers are of the quilled type and keep unusually well when cut. Every plant produces perfectly formed 100% double blooms.

1261A—All Double Lemon.
1262A—All Double Orange.
1259—All Double Mixed.

DWARF GIGANTEA

1274—Pot O'Gold. Dwarf 12 in. glowing counterpart of the famous Gigantea Sunset Giants, this splendid novelty Marigold has huge 4 in. flowers, full centered and 100% double, fragrant and a strikingly beautiful bright deep golden orange on 10 in. stems. "Truly a jewel found at rainbow's end."

1275—Gypsy Jewels. Dwarf Gigantea. A wide range of brilliant shades of orange, yellow, primrose, etc. Plants like Pot O'Gold pictured with giant flrs. and dwarf symmetrical habit.

GIANT CARNATION FLOWERED

Well-known, loosely ruffled, broad petaled flower form. Branching plants.

1272A—Burpee Primrose. 22 in. Soft, pleasing primrose-yellow flowers 3½ in. across. Petals waved.

1303—Colorado Sunshine. Bright luminous yellow, ruffled and fringed, full double. Choice for summer beds and superb as a cut flower, it is also a top forcing variety for indoor winter bloom.

1273A—Frills. 2 ft. Frilly Carnation-like 3½ in. flowers of clear, vivid golden orange. Odorless.

1302—Man in the Moon. Soft moon glow. **Pkt. 25¢.**

1264—Real Gold. (A. A.). Largest of all Carnation Marigolds, very double, golden orange.

1266—Yellow Supreme. Gorgeous full double. Primrose yellow flowers of broad petaled carnation type. Foliage odorless.

1258—Mixed Carnation Flowered.
1307—Park's Special Odorless Foliage Mixture.

Each in a Class by Itself

LILLIPUT

1314—Yellow Pygmy. (1940 Bronze Medal). Just right for edging or border, the 8 in. plants produce 1 in. double lemon yellow flrs.

1314A—Lemondrop. 9" plants bloom earlier, larger canary yellow full double flrs than Pigmy. **25c.**

MINIATURE AFRICAN

Extra Dwarf Double Odorless—6 in.

1289—Cupid. 6 in. Very dwarf and compact. Large (2½ in.) primrose yellow, chrysanthemum-like flowers completely cover the plant.

1290A—Cupid Golden. New Rich golden color. **25¢.**

1290—Cupid Orange. New brilliant orange. **25c.**

1289A—Cupid Mixed. 6 in. Like Cupid above but in shades of light yellow, golden and orange. **Pkt. 25c.**

GAILLARDIA FLOWERED AFRICAN

Very early flowering dwarf plants 16" high, 3" flowers less tightly incurved than "Mum" type, give a softer more pleasing appearance.

1321—Aurora. Deep golden yellow.

1320—Kon Tiki. Bright pure yellow. **Pkt. 25c.**

MEXICAN MARIGOLD 1271A—Harvest Moon

Keeps in water for 2 weeks, all double, more floriferous than African. Shining lemon yellow 4" flowers, pleasingly informal. 20" ht. **25c.**

1316—ALL TYPES AND COLORS of Marigolds in complete, well balanced mixture. **Pkt. 10c; 25c.**

CHRYSANTHEMUM FLWD.

The fluffy ball-like flowers are made up of many finely cut individual florets intricately intertwined in true Chrysanthemum form. See picture of Mammoth Mum above typical of this type. They keep exceptionally well.

1269—Mammoth Mum. Largest and most beautiful of the Chrysanthemum (incurved) type yet produced. Bushy, erect 30 in. plants with long stemmed 4 in. lemon yellow flowers are colorful in the garden and wonderful for cutting.

1319—Firefly. 26 in. Chrysanthemum Flowered. Flowers 4 in. across with deeply laciniated incurved petals. Color is deep glowing orange.

1269A—Glitters. Early. 2½ ft. Bushy and erect. Chrysanthemum-like 3" and more across. Soft golden yellow. Blooms early and continues until frost. Blooms profusely on long stems. **Pkt. 25c.**

1257A—Happiness. 18 in. Begins blooming very, very early. Deep golden yellow 3 in. flrs. borne so abundantly they almost hide the plant. One plant makes a bouquet when cut.

1268—Limelight. The lightest in color of all Marigolds—very soft primrose yellow. Chrysanthemum like flowers 2¾ in. across are borne on long stems of a vigorous 2 ft. plant.

1304—Goldsmith. Rich golden orange.

1270A—Limestone. Soft lemon yellow.

1305—Yellowstone. Clear golden yellow.

1306—Mission Giants Blend.

1273—TALL Chrysanthemum Flwd. Mixed.

1260—Super Giant Fluffy Ruffles. (New). 5½" flowers with each petal intensely ruffled brilliant medium orange in color and borne on 20" basal branching cutting stems. **Pkt. 25c.**

DWARF FRENCH MARIGOLDS

For beds, borders, edging these colorful very free blooming flowers are unexcelled. They begin to bloom in about 10 weeks from seed and remain covered with flowers until cut back by frost. Nice pot plants too.

DWARF DOUBLE FRENCH

For most flowers, grow French in poor soil.

1287—Sunkist. 6-10 in. tall. Bright orange.

1283—Butterball. 6-10 in. Bright canary yellow flowers bloom from early summer until frost. Dwarf, uniform; fine for borders.

Brightest, Biggest French Marigold

1282A—Color Magic. Pure brilliant non-fading red, bright yellow and bicolor combinations on the same plant. Flowers 2" across of distinct fully double form. 12" height. **Pkt. 25c.**

1279A—Gold Laced. 9 in. Mahogany, each petal edged with brilliant yellow. Beautiful. **25c.**

1309—Spry. 9 in. high, 12 in. spread. Flowers 1½ in. in diam. with bright yellow crested center and mahogany red guard petals.

1309A—Giant Spry. Flowers twice the size, plants same height, twice the spread of Spry. **Pkt. 25c.**

1280—Scarlet Glow. 10 in. Companion to Spry for bed or borders. Bright scarlet double flowers.

1285—Rusty Red. (Fandango) Brightest red 2" flrs. brighter, more generous than Scarlet Glow. **25¢.**

1285A—Tangerine. 15". 2" full dble. Tangerine orange. Early, choice color. **Pkt. 25¢.**

1279—Mahogany. Rich mahogany maroon.

1308—Red And Gold Hybrids. Hybrid cross between African and French types. Produces a gorgeous display of 2½ in. brilliant double flrs.

1284—Dwarf Harmony Hybrids. 11 in., all colors.

1281—DWARF EARLY FRENCH DOUBLE MIX.

DWARF SINGLE FRENCH

These varieties are far superior to the old fashioned kinds - Flowers are larger, richer and brighter in color; plants earlier, more profuse.

1294—Brownie. Vivid russet red with large crested center of glistening golden yellow. 2" flowers.

1292—Flash. 18 in. Colors range from vivid red thru yellow and bronze. Earliest of all

1315—Naughty Marietta. 12 in. 2-2½ inch flrs. are golden yellow with mahogany base.

1317—Red Head. 12 in. Flowers 2 in. across are rich mahogany with crested golden center.

1315A—Sunny. 15 in. Bright yellow 2 in. flowers have attractive wavy edges.

1297—Mixture of All French Marigolds.

All Seed: Pkt. 10c; 21 for $2.00; Giant Pkt. 25c; 9 for $2.00. Buy Direct from Park.

Summer Color

Here's a Page of Heat Loving

Easy to grow flowers you can sow where you want them.

COLLECTION 012
8 Pkts.—One of each pictured this page.
Value $1.80 for only
$1.50

2227A—PEPPERMINT STICK Zinnia
A Smash Hit
One look will tell you why we loved and introduced Peppermint Stick, why it is a best seller, why you'll surely love it too. About 70% of the 3" flowers are boldly striped in widely varying vivid colors. Easy to grow, heat loving 26" plants for colorful borders, abundant cut flowers. **Pkt. 25c; 1/8 oz. $1.00.**

The Only ALL-AMERICA AAS SELECTIONS Winner for '54
The Brilliance of its rare color will kindle a flame in your heart.
The Only All America AAS Selections Winner for 1954
2148—Blaze. A Giant Cactus Flowered Zinnia.
Mandarin red—a brilliant combination of flaming red, scorching orange. **Pkt. 50 seeds 35c; 150 seeds $1.00; 500 seeds $3.00.**

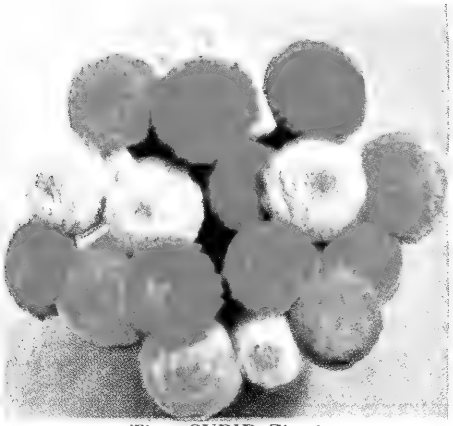

Tiny CUPID Zinnias
2163—**Mixed.** Myriad 1" button flowers cover compact 1 ft. plants. Just for borders, "sweetheart" arrangements. **Pkt. 10c; 25c; 1/4 oz. $1.00.**

2025A—TITHONIA TORCH A-AS
Brilliant orange-red cut flowers on waist high plants for the border. Early, easy, thrives on heat. **Pkt. 25c; 3 Pkts. 65c.**

ZINNIA Persian Carpet

2208A—**Persian Carpet.** Dwarf (12") well behaved mounds of brilliant color for a wealth of bloom with minimum care. **Pkt. 25c; 1/8 oz. $1.00.**

2225—SUNSHINE TINTS
Zinnia Pumila Mixed. 15". Perfect 3" flowers, long cutting stems, all colors. **Pkt. 10c; 25c; 1/8 oz. 50c; 1/4 oz. 90c.**

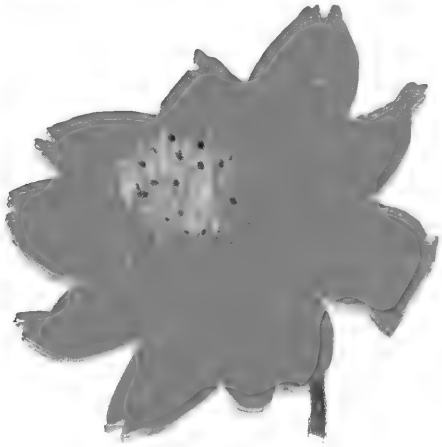

607A—COSMOS FIESTA A-AS
Early, heat-loving, easy to grow, compact 2½ ft. border plants give a riot of bloom all summer. Lacy foliaged, it's a cut flower too. **Pkt. 25c.**

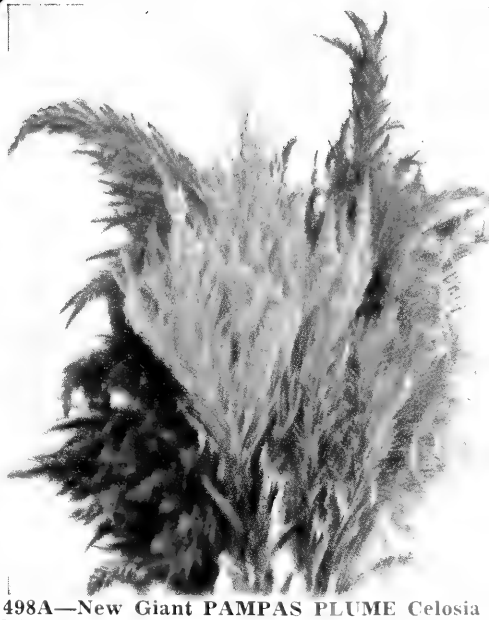

498A—New Giant PAMPAS PLUME Celosia
Mixed. Thrives on hot weather. **Pkt. 25c; 3 pkts. 65c.**
492—GOLDEN FLEECE Pampas Plume Celosia. Center of picture above. **Pkt. 25c.**

GARDEN OF ZINNIAS
COLLECTION 014: Value $1.40 for only **$1.00.** 7 Pkts. One of ea. Zinnia pictured this pg. 1-Gt. Cactus Flwd. Mixed, 1-Dahlia Flwd. Mix.

THE STANDARD OF THE WORLD—PANSY
1495A—ROGGLI'S GENUINE ORIGINAL Swiss Giants Mixed. Here is the ultimate in Pansies. Huge flowers on strong stems in a superb, unequalled color range. **60 seeds 25c; 300 seeds $1; 1/32 oz. (800 seeds) $2.00; 1/16 oz. $3.75.**

1492A—PANSY FELIX "Cat's Whiskers"
Rich, unusual, lovely colors include purple, apricot and wine shades together with pastel bronzes and smoky tones difficult to describe. Each flower is marked with dark "whiskers." **Pkt. 25c; 300 seeds $1.00; 1/32 oz. $2.00.**

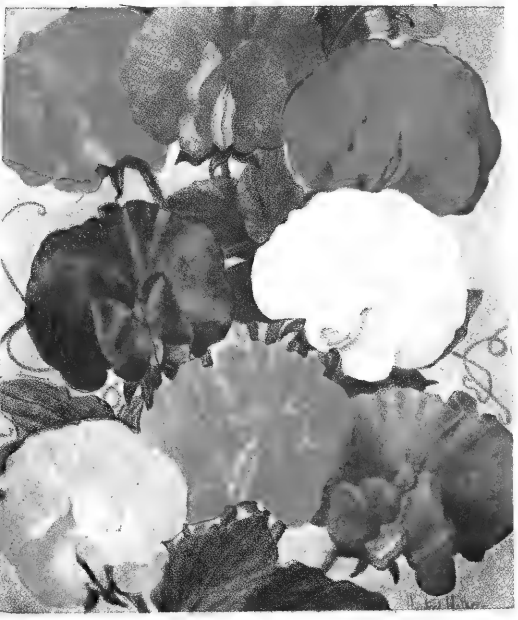

2002—CUTHBERTSON'S Sweet Peas Mixed.
Early flowering, heat resistant. **Pkt. 10c; 25c; ½ oz. 45c; oz. 75c; ¼ lb. $2.00.** Separate colors and others page 11.

The Sweetpea of the Future.
1973—Zvolanek's Early Multi-flowered Mixed. Up to 8 giant flowers on each (pencil-like) exceptionally long, strong stem. All colors, many very richly fragrant. **15 seeds 25c; 75 seeds $1.00; ½ oz. $1.75; 1 oz. $3.25.**

1269A—MARIGOLD GLITTERS
Extra early and very free flowering.
Three inch flowers on erect bushy plants 2½-3 ft. tall. **Pkt. 25c; 3 Pkts. 65c; ⅛ oz. $1.**

1322—GOLDEN TRUMPET Marigold.
Entirely new—believe it or not. Three in. flowers are pure yellow—the four rows of outer petals are bell shaped and stand out individually. The center is tightly crested. **Pkt. 25c; 3 Pkts. 65c; ⅛ oz. $1.00.**

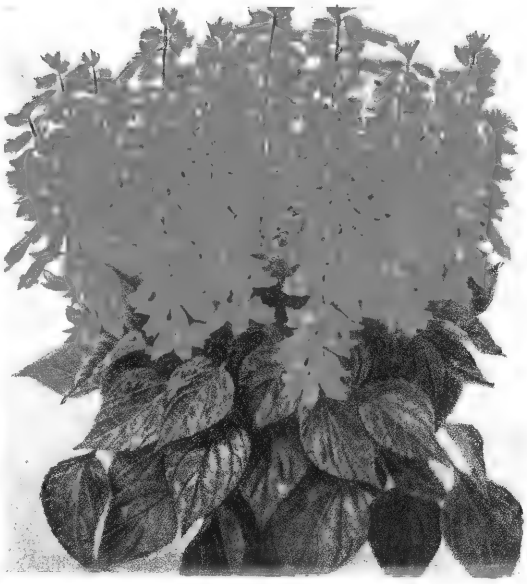

SALVIA America—Scarlet Sage
In bloom from early summer until frost. Salvia is choice for borders, beds, cutting or pot culture.

1805—America (Globe of Fire) 16 in. Early, dwarf and compact. Bright scarlet flowers. **Pkt. 10c; 25c; ⅛ oz. $1.00 ¼ oz. $1.75.**
1813—Rose Flame. 2 ft. Rich carmine-rose harmonizes with other colors. **Pkt. 25c.**
1809—Burgundy. Deep wine to maroon. Rich glowing color. **Pkt. 25c; 3 Pkts. 65c.**
1809A—White Fire. A creamy white strain completes the color range. **Pkt. 25c.**
1815—Azurea Grandiflora. hp. 3 ft. A truly hardly blue Salvia. **Pkt. 25c.**
COLLECTION 010—One Pkt. each of above five Salvias. Value $1.25 for only **$1.00.**
1818—New Harmonics. Pastel shades. **Pkt. 25c.**

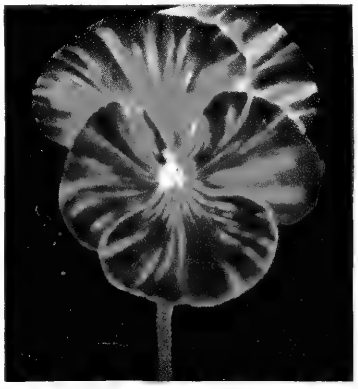

1463—PANSY TIGRESS.
Reds, yellows, orchids and purples in novel striped and blotched arrangements of at least three colors create a striking appearance. These "Miniature Pansies" are produced in such great abundance that they cover the plants. **Pkt. 25c; 1/16 oz. $1.00.**

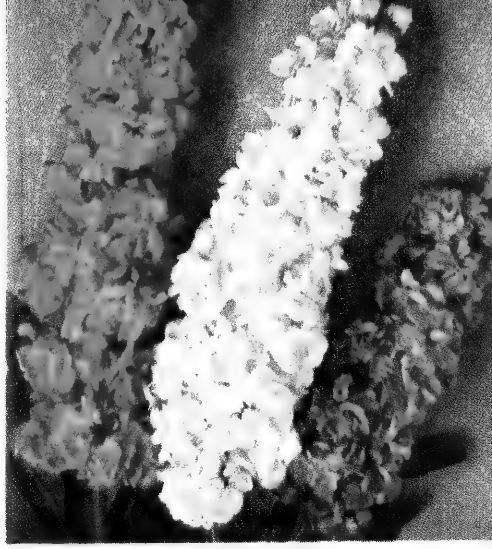

TRYSOMIC IMPERIAL STOCK
An Epic in Plant Breeding
85-100% double flowering, very early blooming, branching habit, 2½ ft. ht. deliciously fragrant, grand cut firs.
1935—Pure White; 1936—Navy Blue; 1937—Fiery Red; 1938—Trysomic Choice Blend of 7 colors. **Colors or Mixture. 35 seeds 25c; 175 seeds $1.00; 500 seeds $2.50.**

661—DAHLIA Ideal Bedding Mixed.
Easily grown, blooms all summer.
Pkt. 10c; 25c; ⅛ oz. $1.00.
Bulbs: 3 for $1.00; 7 for $2.00.

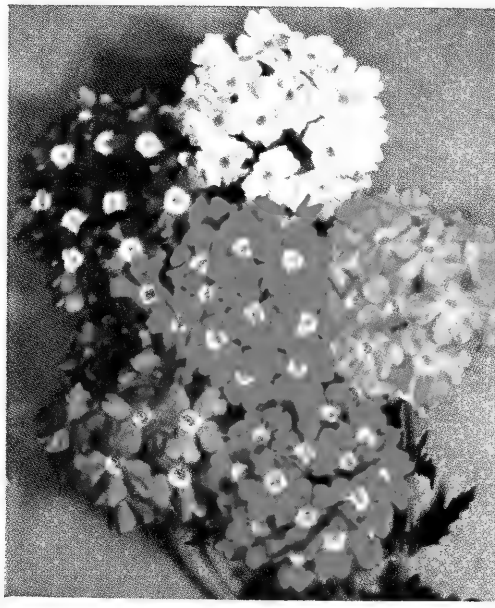

The New BUSH TYPE Verbenas
Broad flat-topped bushy plants 8" high, 10" across. Flower heads almost touch covering the plant well. **2046A—Firelight; 2042—Roselight; 2045—Salmon Queen; 2045A—Snow White; 2044—Blue Starlight.** Price each: **Pkt. 25c. 08 Collection:** One of ea. 5 above **$1.00.**
2043—Bush Type Mixed. From originator's trial ground by special arrangement. **Pkt. 25c; ⅛ oz. $1.**

Easy to Grow, Quick to Bloom, Fine to Cut, Fragrant

Park's "Always Dependable"

CHOICE FLOWER SEEDS—PART ONE

ANNUALS and PERENNIALS

Blooming the First Season

ANNUAL FLOWERS are those which grow, bloom, seed and die in one season. There are attractive annuals for every purpose. Some are fine for cutting, others for beds or borders, rock plants and climbers. We have listed in Part 1 the finest of all Annuals, and the perennials which may be treated as annuals in that they will bloom the first season from seed.

HARDY FLOWERS are those which may be sown in early spring as soon as the ground may be worked, or in fall to come up with the first breath of spring for earlier blooms. Hardy perennials and biennials may be planted in July or August and transplanted to permanent location about 1 month before frost where they live over with the protection of a mulch to give bloom in the spring. We think it best to sow perennials and biennials in the spring so that they can become better established before winter.

HALF HARDY FLOWERS listed with the symbol hh may be started early indoors for early bloom, or they may be planted outside when danger of frost is over. Half Hardy perennials need winter protection in the Northern states.

KEY TO SYMBOLS

Ft. or In. denote the height of the plant in feet or inches.

ha, hardy annual
hha, half-hardy annual
hb, hardy biennial
hhb, half hardy biennial
hp, hardy perennial
hhp, half hardy perennial

C—Especially valuable for cutting.
M—Prefers moist, well drained soil.
D—Will succeed in dry or sandy soil.
R—Fine for Rock Gardens.
S—Prefers or will succeed in semi-shade.
B—Fine for beds or borders.

COMPLETE CULTURAL DIRECTIONS WITH EVERY ORDER

PRICES: ALL SEEDS—Pkt. 10c; 21 for $2.00; Giant Pkt. 25c; 9 for $2.00.
LARGER QUANTITY DISCOUNTS PAGE 1.

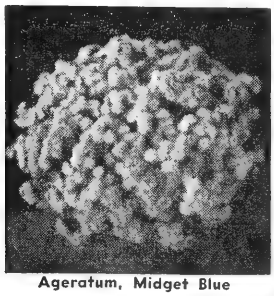

Ageratum, Midget Blue

AGERATUM — Floss Flower. (hha).
A multipurpose, ever-blooming flower. Ageratum. Is equally at home in semi-shade or full sun, and may be had in dwarf types for borders, edging, or rockery, and taller sorts for cutting. By potting a few plants in fall, you may enjoy the bright blooms in winter. Begin to bloom 3 months after sowing.

30—BLUE BALL, 4-5 in. Plants are compact and growth is most uniform and even. Broad green foliage smothered with flowers of richest blue. The best dwarf blue.

34—FAIRY PINK, 5 in. Here is a delightful little flowers that is pretty ALL THE TIME. From early summer until late frost Fairy Pink will enlighten your border with its delicate soft salmon rose pink flowers.

43—DWARF WHITE. 6 in. Pure white flowers, dwarf compact plants. Try it with Fairy Pink and Blue Ball.

45—KING OF THE BLUES. (New) 6 in. Small, compact plants, covered with deepest, almost true blue flowers, borne individually. **Pkt. 25c.**

41—MIDGET BLUE. 3 in. (1940 Silver Medal winner). A true dwarf literally smothered with small blue flowers. Marvelous to plant in front of Ageratum Pink Fairy. **Pkt. 10c; 25c; 1/16 oz. 60c.**

44—PURPLE PERFECTION, 8 in. Compact plants covered with lovely deep purple bloom.

49—COMPLETE MIXTURE of Dwarf Varieties.

TALL AGERATUM FOR CUTTING.
20 in. **37—Blue; 38—White; 25A—Pink; 39—Mixed**
46—Complete Mixture of Ageratum.

35—Golden Ageratum

It's really and truly a golden yellow, rich, deep, wide yellow clusters in fluffy effect. It is not though, truly an Ageratum, just one by courtesy, a step-in-law that enriches the family. Botanically it is Lonas indora.

1—ABRONIA Umbellata Grandiflora, R. D, hha, 1 ft. Large-flowered Sand Verbena, lilac flowers.
15—ACANTHUS MOLLIS. hhp. 2 ft. Leaves 2x1 ft. Rose to white flower spikes 1½ ft. long. For a tropical effect in border, winter window.
15A—Lusitanicus. 3 ft. larger and more hardy.
831A—AGATHEA Coelestis (Blue Daisy). 1 ft. hhp. Most brilliant blue flowers of unusual shades.

A CHOICE CUT FLOWER

55A—AGROSTEMMA Milas. ha 3 ft. Quick and showy for early sowing. 3 in. wide petalled, violet toned lavender flowers upface on graceful stems.
118—ANODA OPALCUP. 4 ft. ha. Crinkly lustrous chalice-flowers opaline between blue and pink.
177—GAY ARGEMONE BLEND. ha. 2 ft. Easy to grow. In bloom for months. Big poppy-like blooms silk-glistening petals in pastel shades.

Geo. W. Park Seed Co. June 1953
May I say your seed is the most satisfactory I have ever grown. The germination is almost 100%.
S. F. Keller, Bucks Co., Penna.

Cut Flower Garden Mixture

PARK'S GARDEN MIXTURES

382—CALIFORNIA FLOWER GARDEN MIXTURE. We offer a very select mixture to give you a novel and entrancing surprise bed.

625—CUT FLOWER GARDEN,
Hardy annuals making a showy bed and yielding cut-flowers all season. **Pkt. 10c; ½ oz. 35c.**

644—FRAGRANT CUT FLOWER MIXTURE. Excellent cut flower sorts which also have delightful fragrance. **Pkt. 10c.**

2135—WILD FLOWERS FOR SUN.
100 different and delightful Wild Flowers are in this blend. Many choice and rare things.

2134—WILD FLOWERS FOR SHADE.
Woodland Wild Flowers bloom mostly in early and late spring. Included here are many rare things. **Pkt. 10c; Giant Pkt. 25c.**

2131—WILD FLOWERS FOR DAMP PLACES. Hp. For moist meadows, streamsides, marsh borders.

2142—HARDY BORDER BLEND.
Hp. Taller perennials for the mixed hardy border.

1782—ROCK GARDEN PERENNIALS.
Mixed, embracing 50 finest, rockery varieties.

1781—ROCK GARDEN ANNUALS.
Mixed, embracing 50 finest rockery varieties.

2143—PERENNIAL FLOWERS MIXED.
About 50 choice, easy growing kinds included.

2136—WINDOW GARDEN MIXTURE.
A carefully selected blend easily grown indoors.

573—ANNUAL CLIMBERS.
Mixture of interesting vines. **Pkt. 10c.**

PARK'S HAPPY SURPRISE PACKET

2400—For a glorious bed of "happy surprises" for your garden and for bouquets for home decorations. **Pkt. 5c; 10c and 25c.**

A REAL BARGAIN FOR YOU

05—GARDEN MIXTURE COLLECTION. One 10c pkt. each of above garden mixtures. **Value $1.30 for only $1.00.**

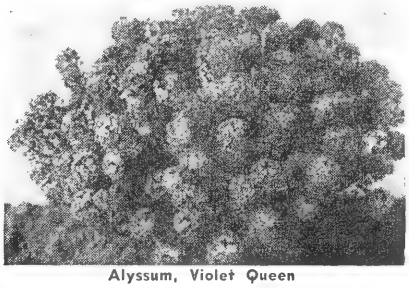

Alyssum, Violet Queen

SWEET ALYSSUM — (ha.), B, R. An Everblooming Delight.
You will have "beginners-luck" with this easily grown and most satisfactory of plants for edgings, borders, beds, or indoor plants in winter. Plants grow quickly from seed and begin to bloom in early summer, continuing until frost.

72—Compactum "Violet-Queen"
Ha, 5 in. Just see your walkway bordered evenly and perfectly with royally rich, deep violet, and you will have a picture of "VIOLET QUEEN." It is dwarf and compact in habit, neat and free flowering, deliciously sweet scented. One of the good things that every one should have. **Pkt. 10c, 25c; ⅛ oz. 45c; ¼ oz. 75c.**

65—MARITIMUM (Common Sweet), trailing, free flowering, lovely for border. **Pkt. 10c; 25c; oz. 65c.**

61—CARPET OF SNOW, Procumbens 2½ in. Each plant is a compact mass of snowy white flowers. Makes one of the finest beds. **Pkt. 10c; 25c; ½ oz. 75c.**

62A—TALL TETRA SNOWDRIFT. 1 ft. tall. Long stems for cutting. Vigorous. **Pkt. 25c.**

63—LITTLE DORRIT, 5 in. (Improved Gem). Erect, and dense, it begins to bloom when quite small, and continues free blooming all summer.

64—LITTLE GEM, 6 in. Just a little taller than Little Dorrit, and even more profuse in bloom.

73—COMPLETE MIXTURE.

AMONG THE FINEST OF CUT FLOWERS

ARCTOTIS

African Daisy

Blooms from June until frost.

184—GRANDIS, ha. 2 ft. Handsome, easily grown, large flowered, long-stemmed; white, blue disk.
184A—DWARF GLORY. (Brev. aurantiaca) 6 in. 2 in. flrs. golden orange with purple disk. **Pkt. 25c.**
185—HYBRIDS, ha, 1 ft. Lovely garden flowers of the easiest culture; free-blooming in hottest sun; shades of cream, yellow, bronze, and red.
185A—Scapigera Large Flwd. Dwarf New Hybrids. 6 in. Big showy stemless flowers in many new colors. A fine garden annual or an all year pot plant. **25c.**

All of Park's Flower Seed are sent Postpaid. All seeds: Pkt. 10c; Giant Pkt. 25c.

Park's

COLOSSAL SNAPDRAGONS

GIANT RUSTPROOF ANTIRRHINUM, hhb, C, S, M.

NOW! NEW TETRA SNAPS

in Rich Clear Separate Colors

All new—with long dense spikes of immense flowers and strong growth which makes the Tetra Mixture so popular. **Each below Pkt. 25c.**

130A—Pink Shades **128A—Salmon-Pink**
129A—Deep Rose **154A—Cherry**
136A—Orchid **150—Clear Yellow**

135—Paper White. **135A—Crimson**

130—Sunset. Primrose thru terra cotta, to deep amber pinks both bicolors and solids. **Pkt. 25c.**

144—Tetra F_1 Hybrid Pan American Pink

Deep rose pink. The first tetraploid Hybrid Snap with the outstanding size of the Tetras and extra vigor of the Hybrids. **20 seeds 25c; 50 seeds 50c.**

SENSATIONAL DOUBLE SNAPS

Flowers are large, well formed, nicely spaced. Each floret has several small wavy petals protruding from the throat to add grace and charm as well as surprise. As easily grown as Ordinary Kinds. 2½ ft. **Double prices** (except Sunshine) **20 seeds 25c; 50 seeds 50c; 100 seeds $1.00.**

139—Deep Gold. Rich deep golden yellow.

141—Lemonade. Clear Primrose yellow.

139A—Snowdrift. Pure white. Individual florets resemble small Gardenias, make lovely corsages.

141A—Double Hybrids Mixed. Whites, yellows, pinks, lavender, crimson and bronze shades.

138—Sunshine. Large fully double flowers of bright luminous pink on long spikes. New. **25 seeds $1.00; 50 seeds $2.00; 100 seeds, $3.75.**

154—Snapdragon Cherry Rose.

Ha, 2½ ft. Majus Grandiflorum, rust resistant. A new beautiful color which has long been desired. Bright shade of deep cherry-rose. **Pkt. 25c.**

TALL AND GRACEFUL SKYSCRAPER

155—GIANT SKYSCRAPERS MIXED. Tho only slightly taller than our Super Giants, these Snaps have a longer flower spike which is more airy and graceful. Mostly soft pastels. **Pkt. 25c.**

132A—NARAMEK STRAIN. 3 ft. Art Shades. The usual colors plus a large proportion of two tones in pink-rose, yellow-bronze, yellow-ruby and orchid-rose combinations. **Pkt. 25c.**

125-A—Colossal Snaps Mixed.

3 ft. Very large florets fill the spike. The plants have tremendous vigor producing 3 ft. stems, a fine performer even under adverse conditions. Spikes stand erect, produce heavily. Early and prolific. A controlled blend of white, pink, orchid, yellow, crimson and orange. **Pkt. 25c; 3 pkts. 65c.**

F_1 HYBRID SNAPS. See Back Cover.

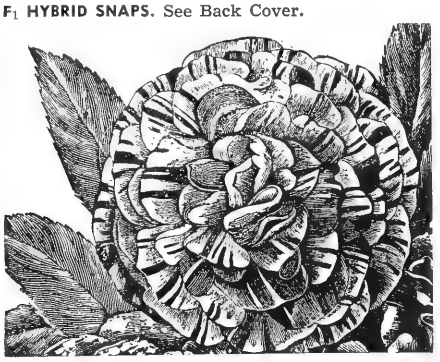

BALSAM Camellia Flowered

EASY TO GROW BALSAM

Touch-Me-Not or Lady Slipper

Among the most popular, beautiful and showy of the easy growing annuals are the "Touch-me-nots" coming in a great many colors, some pleasingly variegated. The flowers are large and as double as roses, waxy in texture, admirable in beds and borders, thriving in shade in any rich soil, and doing well in pots or beds. Started in autumn, they bloom in the window in winter.

300—BALSAM CAMELLIA FLOWERED, 2 ft. This is perhaps the finest Balsam in cultivation. It is known as Camellia-flowered because its flowers are like Camellias in general form and appearance. Plants grow 2 ft. high, branching symmetrically, and become little trees covered with elegant bloom. Large double waxy flowers. Splendid Mixture. **Pkt. 10c; 25c; ¼ oz. 40c; ½ oz. 70c.**

298—BALSAM NEW FLOWERING BUSH Dwarf Mixed. 1 ft. These bear their flowers on spikes above the foliage. They are desirable for beds and are also showy as pot plants. The flowers are fully double. ("Splendid mixture of colors.") **Pkt. 10c; 25c; ¼ oz. 40c; ½ oz. 70c.**

296—Torch. Bright red rose. Double Bush Type.

301—ROSE FLOWERED Mixture. Large, full double rose-like flowers borne in profusion on a strong growing bushy plant.

297—BALSAM. All types mixed.

The flowers are very large, fragrant, of the most varied and exquisite colors and variegations, and borne on long spikes. They bloom continuously during summer and autumn and are largely used for summer beds and borders, as well as for growing in pots for winter-blooming. As cut-flowers they are fashionable, and last well in vases. The plants are so readily started from seeds, bloom so early the first season and are so easily grown under almost any condition that they merit a high place in every selection of choice annual flowers. Our mixtures are especially prepared and will please you.

TALLEST OF ALL SUPER GIANTS OF CALIFORNIA

Maximum—Rust Resistant—2¾ ft.

The tallest of all Snapdragons, Super Giants tower to a height of 2 3/4 ft. bearing giant flowers, larger than any other type, on fine strong cutting stems. This variety is free blooming and entirely rust resistant. We recommend them.

126—Alaska (Snowflake). Shimmering pure white. Large closely spaced florets on long spikes.

127—Apple Blossom. Rose with white tube.

128—Campfire. Pure luminous scarlet.

129—Canary Bird. Bright canary yellow.

131—Park's Crimson. Vivid bright crimson.

132—Indian Summer. Coppery orange scarlet.

133—Loveliness. Large pure soft rose-pink flowers are well spaced upon unbranching bright green stems with broad foliage. Plants often produce 12-16 long strong spikes.

140—Pink Sensation. Pure pink.

136—Yellow Giant. The largest and deepest and brightest yellow of all. Tall and fine.

137—Mixed. Complete Mixture. Super Giants. **Pkt. 10c; Large pkt. 25c; ⅛ oz. 50c; ¼ oz. 85c; ½ oz. $1.50.**

Semi-Tall Large Flowering

MAJUS GRANDIFLORUM grows 2 ft. tall and produces an abundance of long cutting spikes.

145—Padre. Crimson. **147—Reveille,** yellow.

146—Pink Glory. Giant deep salmon rose flowers.

146A—Pink Freedom. 2 ft. Clear almond pink, exquisite and 100% rust proof. **Pkt. 25c.**

148—Rosalie (Majus Grandiflorum). An entirely new color of rich deep rose throughout.

149—Shasta. Pure white.

138—Velvet Giant. Flowers are very large, crimson with velvety texture. A rich color.

151—Complete Mixture. Pkt. 10c; 25c; ⅛ oz. 60c.

BEDDING SNAPDRAGONS

125—NANUM GRANDIFLORUM Mixed. 1½ ft. Husky bushy border plants, flower profusely. All color blend.

153—TOM THUMB Magic Carpet. 6 in. Plants are creeping in habit. Pastel colors blended.

152—Park's Deluxe Mixed.

An evenly balanced blend of popular colors, in all of the types from tall to dwarf. An excellent mixture. **Pkt. 10c; Giant pkt. 25c.**

SNAPDRAGON CULTURE

Sow seed outdoors when soil has become warm, or for earlier bloom may be had by starting the seed indoors six weeks before your regular outdoor planting time. Seed are sometimes tardy in starting, but grow rapidly once started. Snapdragons will do well in any good garden soil in full sun or semi-shade. The flowers are freely produced from July until frost if withered blooms are kept picked off.

Brilliant Foliage Plants

AMARANTHUS

Easily grown in sunny location and poor soil for best brilliancy of foliage.

78—Crimson Pigmy. 8 in. Extremely dwarf. A charming low border, choice pot plant. **Pkt. 25c.**

77—Molten Fire. 4 ft. Flaming red foliage.

79—Tricolor Splendens. Joseph's Coat Improved. 3 ft. Richly variegated yellow, green and red.

76—Fountain Plant. (Salicifolius) 3 ft. Large leaves of orange and bronze droop to give the effect of a "fountain of fire."

80—Complete Special Mixture of Amaranthus.

Bells of Ireland, Molucella laevis

142—TETRA SNAPS

Giant Ruffled . Tetraploid Snapdragons Special Mixture. The largest flowered of all snapdragons. 2 to 2½ in. deep and 1 3/4 to 2½ in. wide, many distinctly and attractively ruffled. This mixture contains all the usual colors plus some new ones. All shades and variations of orange, bronze, yellow, orchid, scarlet, crimson, pinks, white, and other harmonious tone blendings. Sturdy plants are 2½ ft. tall and basal branching. **Pkt. 10c; 25c; 1/32 oz. 60c; 1/16 oz. $1.00; 1/8 oz. $1.75.**

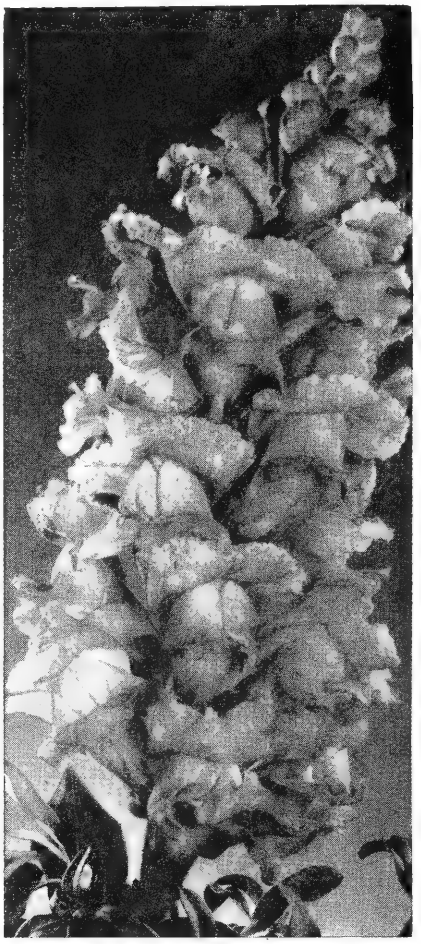

142—Tetra Snaps Mixed. 1/16 oz. $1.00.

Summer Forget-Me-Not

ANCHUSA, B, R.

115—MYOSOTIDIFLORA (Dwarf Anchusa). hp. Light sky blue, its habit is dwarf, which makes it excellent for rock garden or border. The flowers keep well, used to lighten bouquets or for corsages.

96—Blue Bird, ha, 2 ft. Vivid indigo, compact.

98—Italica Dropmore, hp, 3 ft. Lovely Gentian blue, an improved Italica; showy in beds; fine to cut.

97—CAPENSIS. Cape-forget-me-not, ha. 1½ft. Striking red bordered blue flower with white throat.

102—Anchusa complete mixture of above.

Note: All Anchusa must be started early to bloom the first season.

303—BARTONA Aurea (Blazing Star). ha, 2 ft. Large, showy golden flowers; likes sun and sandy soil. Extra fine.

501—BAILEYA Multi-Radiata. Desert Sunray, 1 ft. Novelty; charming flowers 1½ in. diam. have a fine ruffle of many bright yellow rays. Thrives in drought.

2039—BUTTER DAISY (Verbesina enceliodes) 40 in. ha. Shining glistening butter yellow flowers with ragged overlapping petals cover the plant from June until November. Quick, easy, fine to cut.

BELLS OF IRELAND

325—Bells of Ireland. Graceful 2 ft. branching stems are so surrounded by 2 in. flowers that there is little room for leaves. The bell-shaped calyx is green and delicately veined, containing the pure white corolla. Both curious and beautiful. **Pkt. 25c.**

Park's ASTER PARADE

Wilt-Resistant—Treated against disease
For flowers in July, August and September

The China Aster is one of the most desirable of cut flowers, because they have long stems, excellent keeping qualities, and they are not easily damaged. They may be had in bloom from early August until Frost by making successive sowings at two week intervals, and choosing Early and Late varieties. The symbol W. R. indicates high resistance to wilt and disease. hha.

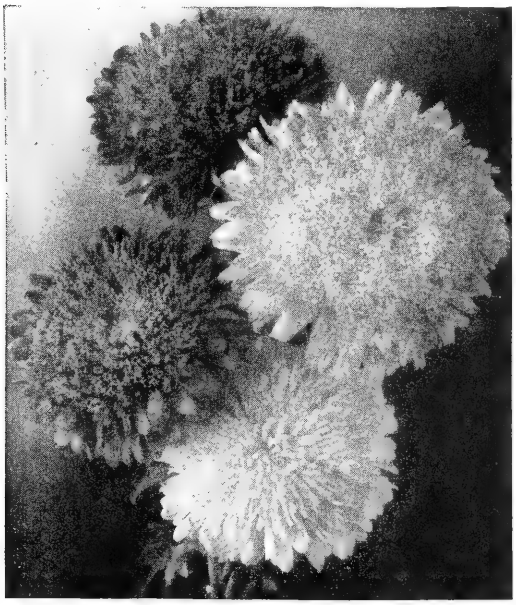

← PRINCESS MIXED

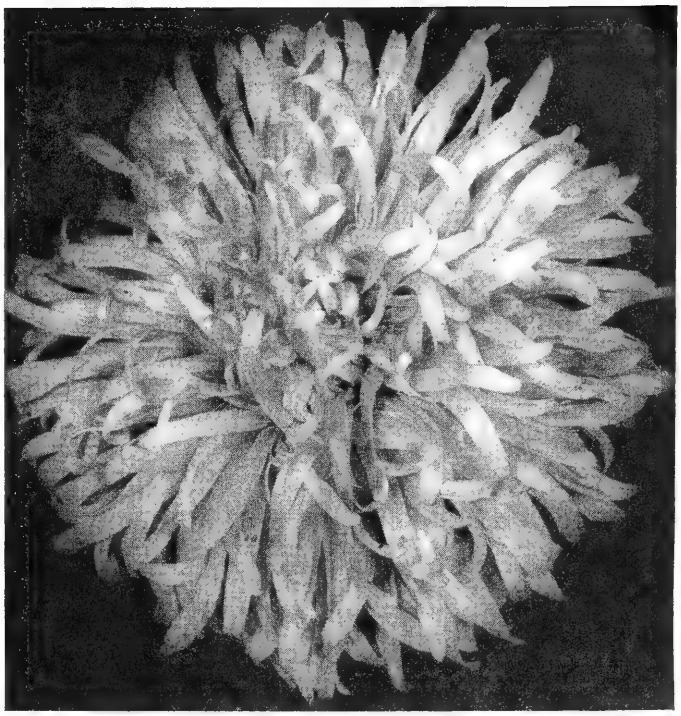

→ GIANT CREGO White

Giant Wilt Resistant Crego Asters (Ostrich Feather)

Large Double Flowers 4-5 in. across

3 ft. Of all Asters, this is considered the most beautiful and most useful. The long-stemmed flowers are great fluffy balls 4-5 inches across, rivaling the finest Chrysanthemums, and lasting better than others when cut. Blooms in Mid-September We offer the following colors:

231—**Crimson** 233—**Peach Blossom** 236—**Shell Pink** 269—**Blue Flame**
232—**Deep Rose** 235—**Royal Purple** 237—**Pure White** 234A—**Rose Pink. 25c**
238—**Complete Mixture. Pkt. 10c; Large Pkt. 25c; ¼ oz. 85c; ½ oz. $1.50; 1 oz. $2.50.**

PRINCESS ASTERS: W.R.

2½ ft. Wilt resistant. Flowers 3-3½ in. diam. are borne in great profusion to provide a delightful bed and an abundance of cut flowers. Flowers have full crested center, surrounded by several rows of guard petals to give an entirely different and pleasing appearance.

239—**Princess Anne.** Delicate pink.
240—**Princess Barbara.** Delicate orchid.
217—**Princess Elizabeth.** Pure white. **Pkt. 25c.**
215—**Princess Margaret.** True aster rose. **Pkt. 25c.**
239A—**Nancy.** Glowing salmon pink. **Pkt. 25c.**
222A—**Goldilocks.** Earlier, deeper yellow Golden Sheaf—the only true yellow Aster. **Pkt. 25c**
215A—**Princess Pat.** New bright crimson. **Pkt. 25c.**
216—**Princess Susan.** Clear, true deep blue. an entirely new color in Asters. **Pkt. 25c.**
243—**COMPLETE MIXTURE** of Princess Asters. **Pkt. 10c; 25c; ⅛ oz. 60c; ¼ oz. $1.00.**

The New Fantasy Aster. W.R.

220A—**Fantasy Blend.** 2 1/3 ft. Similar to the Princess type, but their loose quilled centers are bordered by a wide zone of guard petals. **Pkt. 25c.**
256—**HEART OF FRANCE W. R.**
Rich. dark red, very double, branching plants. Blooms in late August. 2 ft.

Mammoth Peony Flowered W.R.

260A—**Silvery Rose.** 2½ ft. Huge compact flowers finally in Wilt Resistant form. **Pkt. 25c.**

EARLIEST OF ALL ASTERS

255—**Burpeeana Extra Early Asters Mixed.** Upright compact plants bear globular, double 3-4" flowers in abundance on long strong stems rising from the base of the 20" plant and holding the flowers at the top of the plant. Colors include white, shell-pink, rose, crimson, blue, violet, purple. Fully 2 weeks earlier than Queen of the Market. **Pkt. 25c.**

GIANT SUNSHINE ASTERS

251—**California Giant Sunshine.** The mammoth 5 in. flowers are composed of a single row of loosely placed outer petals contrasting with great charm to the quill-like yellow center. Plants grow to a height of 2 to 3 ft. and bear splendid heavy stems. We offer an excellent mixture of colors, all with varying shades of yellow centers. **Pkt. 10c.**

POWDERPUFFS

257—**Mixed.** W. R. Fully double 3" flowers on long stems cover the top of strictly upright plants in such abundance that bouquets for home decoration may be removed without harming a garden show-piece. Its refreshing, cooling blooms laugh at the heat of early August. Blended here are pink, azure, rose, crimson, white, scarlet, blue. **Pkt. 25c.**

GIANT ASTERS JULY TO FROST

270—**Large Flowering Double Wilt Resistant Asters Mixed Types.** A blend made up of all the large flowering double kinds of Asters we list which will give you blooms from Mid-July until Frost. **Pkt. 10c; Large Pkt. 25c; ¼ oz. 65c; ½ oz. $1.15.**
267—**Asters All Varieties Mixed.** A special blend all types, colors. Single. Double.

VERY EARLY

262—**QUEEN OF THE MARKET IMPROVED.** W. R. 20 in. The earliest Wilt Resistant Aster, blooms in late July. Plants are branching, and produce on long stems very, double flowers. Showy in beds, or as cut flowers. **Complete Mixture.**
272A—**Ballet Mixed.** W. R. Queen of Market with larger, full centered flowers. **Pkt. 25c.**
234—**EXTRA EARLY NAVY BLUE.** 20 in. Blooms in 14 weeks from seeding. Large 4-inch flowers.

American Branching

Wilt Resistant 2½ ft. Robust large double flowers from early Sept. to frost. Branching habit, with stems often 2 ft. long. 213—**Complete Mixture.**

Single Giant Asters

264—**Single Giants of California Mixed.** W.R. The original type of single Asters, now greatly improved. The flowers are large, attaining a diameter of 3-4 inches. Upright habit of growth gives long stems for cutting. Blooms late Sept.
263—**Single Chinese Giants Mixed.** 1½-2 ft. Flowers daisy-like, petals wide and closely placed; habit is branching. Late August.

The Long Awaited WILT RESISTANT
Largest of All Asters
SUPER GIANTS W.R.

The largest, most fully double Asters known. 3 ft. Superb cut flower because of its long, wiry non-branching stems and huge ostrich-feather flowers. This new strain has a much wider color range and replaces the older non-resistant ones.

250—**Beverly Hills.** W.R. Azure blue.
244—**El Monte.** W.R. Crimson.
244A—**Hollywood.** W.R. Pure paper white.
245A—**Pasadena.** W.R. Peach blossom pink.
250A—**Santa Barbara.** W.R. Dark purple.
268—**Super Giants Complete Mixture.** W.R.
Each above: Pkt. 25c; ⅛ oz. $1.00; ¼ oz. $1.75.

LARGEST NEWEST MID-SEASON

Blooms from Early August until Frost. 7 in flrs.
275—**TRIUMPH GIANTS.** 24 in. plants with strong heavy stems and huge flowers begin blooming fully a month before the Cregos. Fine blend of all Aster Colors. **Pkt. 25c; 3 pkts. 65c; ⅛ oz. $1.00.**

WORLD'S MOST DWARF ASTER

209—**Kirkwell Dwarf Mixed.** Fully double 2 in. flrs. cover the 8-10 in. compact plants. Start Feb. for 4 in. pots Decoration Day. **Pkt. 25c.**

GIANT PRINCESS

217A—**Giant Princess Gabriele.** W.R. 2 ft. Remarkable flower size up to 5 in. across of lovely peach-blossom pink, with yellow center. Plant is not so tall as the regular Princess and blooms somewhat later. Wilt resistant and weather-proof this is the last word in Princess type. **Pkt. 25c.**

Early Giant Wilt Resistant

Flowers are of the large Giants of Calif. type. Fully double, delicately and beautifully laced and interlaced, 5-6 inches in diameter, while the plants are less tall, about 1½ ft. with strong heavy stems. They flower four to six weeks earlier, during early to mid-August.
219—**Blended Mixture** includes light blue, peach blossom, rich rose, azure blue, crimson and white. **Pkt. 25c; ⅛ oz. $1.00; ¼ oz. $1.75.**

California Giant Sunshine

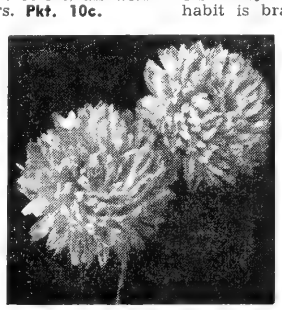

American Branching

CULTURAL DIRECTIONS

Seeds may be started indoors in a flat in early spring, or outdoors after danger of heavy frost is past. The seeds germinate in about 8 days and should be transplanted at least once to stimulate growth. After planting to permanent position, cultivate and water regularly. Prefers semi-shade.

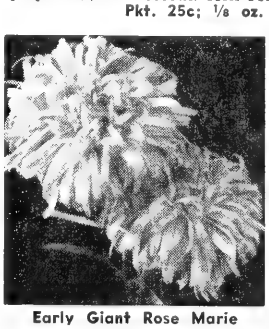

Early Giant Rose Marie

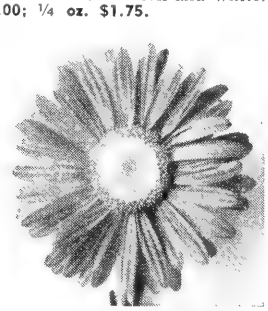

Single Giants of California

SWAN RIVER DAISY

338 — **BRACHYCOME Iberidifolia Blue Supreme,** ha, 14 in. Dark blue flower with white eye borne in abundance in your border or rockery on sturdy, compact plants with lacy deep cut foliage.
339—**B. Red Star.** Bright red. 340—**White Star.**
341—**BRACHYCOME COMPLETE MIXTURE.**

BROWALLIA—AMETHYST

For winter pot plants or summer beds, this versatile plant does well in sun or shade. Likes moist porous soil. Makes fine winter bouquets.
345—**B. Elata Grandiflora Mixed.** hha. 2 ft. Large winged flowers borne in clusters. Free and long blooming; self sows. Blue and white mixed.
346—**B. Sapphire. (Viscosa Compacta).** 9 in. Extra fine, dwarf plants bear attractive dark blue flowers with white eyes. Distinct and rare.
348—**Speciosa Major.** 10 in. Larger flowers with 1 in tube, 2 in. across. Deeper blue. **Pkt. 25c.**

PAINT BRUSH, TASSEL FLOWER

351—**CACALIA Mixed** ha. 2 ft. Gay and easy. Tufted fluffy tassels that seem to have been dipped in paints or vivid red or golden orange.

POPPY MALLOW

390—**CALLIRHOE Involucrata,** ha, 8 in. A lovely trailing everblooming plant, the flowers cup-shaped and of a rich crimson color; very desirable for rockery and dry border.

ROCK PURSLANE

CALANDRINA Speciosa—6 in. ha.

Charming low growing succulents which will endure the hottest sun and bear bright clusters throughout the summer. 352—Crimson.
351—**Umbellata.** hp. 5 in. Mats of flaming scarlet for months on end. Likes hot, dry position.

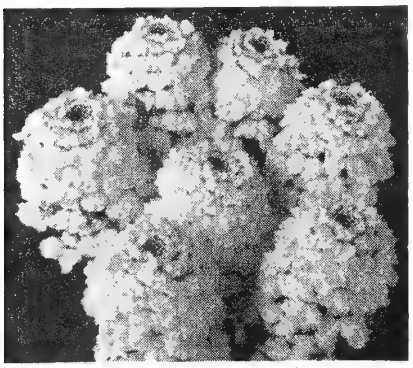

Candytuft Giant Hyacinth Flowered

CANDYTUFT, D, B.

Plant seed where the plants are to bloom and in two months' time they will be in flower.
440—**CORONARIA Giant Hyacinth-Flowered or Improved Empress,** ha, 18 in. Tree-like, perhaps the finest of annual Candytuft; each branch terminating in a big spike of pure white flowers; very showy in beds and excellent for cutting. A distinct and beautiful garden annual. **Pkt. 10c; ¼ oz. 25c; oz. 65c.**
444—**New Dwarf Miniature Gem Hyacinth Flowered.** Very dwarf, about 3½ inches. White.
447—**UMBELLATA.** 1 ft. Very beautiful varieties of many rich colors; flowers borne in big umbels; grand display in beds or borders. **Mxd. Pkt. 10c; ¼ oz. 25c; oz. 60c.**

A QUICK, VIVACIOUS NEW CANDYTUFT

445—**Magic Carpet.** 1 ft. The quickest, brightest, finest blend of all colors in annual Candytuft. Blooms in 60 days from seed. **Pkt. 25c.**

ANNUAL CALLIOPSIS

Extra fine cut-flower annual. ha, C

384—**All Double Mixed.** 3 ft. No better strain of double Flowering Calliopsis has yet been found. The 1-1½ in. double and semi-double flowers are borne on long graceful stems in abundance from July till frost. Beautiful mixture of Colors.
389—**Complete Mixture of Calliopsis.**

ANNUAL CANTERBURY BELLS

402—**CAMPANULA Medium Annual Canterbury Bells.** Now you can have these lovely plants in your garden the first year from seeds. Complete mixture of colors Fine for rockery or beds. Sow early where it is to bloom.
398—**CAMPANULA Speculum Mixed.** ha, 1 ft. B. Wheel shaped, blue and white. Venus Looking Glass.

Geo. W. Park Seed Co. July 13, 1953

P.S. The large flowered Calendula from you last year were the finest I had ever seen.
Mrs. Edith N. Young, Huntington, Ind.

Everblooming Calendulas

Pot-Marigold-Ha, C

One of the best annuals for the garden or greenhouse, and one of the easiest to grow. Calendulas will thrive almost anywhere. In the South it will bloom practically all year round, and in the North from May until frost. Vast improvements have been made in color, size and shape of these fine plants. The best of these are listed below. Keep the flowers cut.
368—**Orange King Improved.** Intense.
362—**Art Shades.** A very desirable mixture of delicate shades of apricot, orange, cream, lemon, white and other tints.
365—**Golden Beam.** Petals are curled like soft lace in pure golden yellow.
363—**Ball's Orange Improved.** Immense double orange.
374—**New Yellow Colossal.** Largest to date, profuse blooming, fully double, compact and lovely in form with full center; outer petals long, loose and gracefully curled. Fine for exhibition.
371—**SUNSET SHADES.** Especially for the home gardener. Novel bicolored flowers tipped and striped orange, lemon, primrose on apricot base. 3 in. rounded double flowers. Compact plants for beds, borders, cutting. **Pkt. 25c.**
373—**Sunshine.** 2 ft. Entirely new and distinct species, taller, more graceful, more showy, long incurved Chrysanthemum-like petals, bright canary yellow.
375—**Complete Mixture—Pot Marigolds. Pkt. 10c; 25c; ½ oz. 75c.**

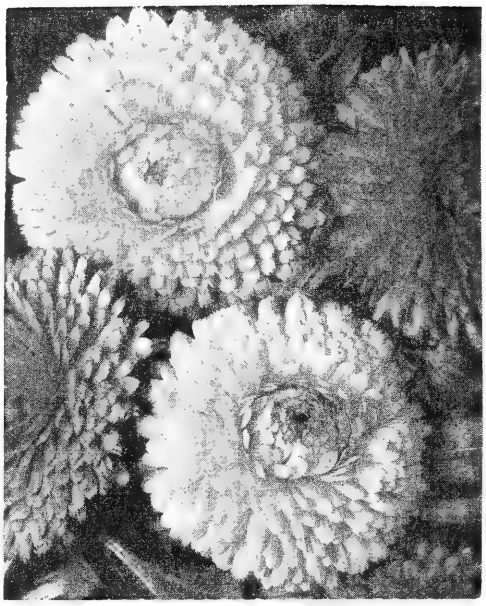

375—Calendula Double Finest Mixed

PACIFIC BEAUTY—HEAT RESISTANT Calendulas

With 4½-5 inch flowers and less tendency to single during hot weather. Clear colors.
377—**Apricot.**
376—**Creamy white.**
379—**Persimmon.**
378—**Mixed.**
Pkt. 10c; 25c; ¼ oz. 75c; ½ oz. $1.35.

CARNATION ENGLISH GIANT

CULTURE

All the carnations listed below will bloom in 5 months or less from seed. Sow early indoors for early bloom, or outdoors after last frost. To winter them outside, cut back and give heavy mulching.

GIANT CARNATIONS from seed equal to the finest Florist Carnation Blooms in 3 to 5 months flower until frost may be lifted and potted for winter bloom

YOU'LL LOVE THE SPICY ODOR OF THESE CARNATIONS

SUPER GIANTS

488—English Giants Mixed.
The best Carnation we have seen for the gardener who appreciates superior size and quality. If well grown and the secondary buds are removed, the gardener will obtain blooms as fine or finer than the florist greenhouse Carnation. A little larger than Super Giants listed below embracing all Carnation colors. **40 seeds 25c; 100 seeds 50c; 1/16 oz. $1.00.**

487—Carnation Super Giant Mixed.
Similar in habit and earliness to Chabaud Giant, but with flowers 1/3 larger. Very double and strongly clove scented. **Pkt. 25c.**

CHABAUD GIANT. Everblooming.
Hp. 18 in. Plants are vigorous, flowers are large and varied in color and continue over a long period. May be grown in beds or in conservatory.
457—**Aurora.** Deep coppery salmon.
458—**Etincelant.** Bright beautiful scarlet. New.
459—**Jeanne Dionis.** Pure snow white. Finest.
460—**Legion of Honor.** Clear salmon rose.
461—**Marie Chabaud.** Sulphur yellow.
455—**Mikado.** Violet, a rare color.
462—**Nero.** Deep blood red. Intense.
464A—**Princess Alice.** Deep rose, white edge. **25c.**
463—**Reine Rose.** Delicate flesh pink.
465—**Fantasy.** Striped and variegated Mixed colors.
466—**The Pearl.** A delicate purple.
484—**Avranchin Mixed.** Pale yellow, vividly splashed with rose, red, and violet markings.
467—**Complete Mixture of above. Pkt. 10c; 25c; 1/16 oz. 60c; ⅛ oz. $1.00.**

BLOOMS IN 90 DAYS

486—Carnation J. M. Bridgeford
16 in. Giant double flowers 3-4 inches across on long stems. Seed may be planted early inside, or outside after frost and will bloom in 90 days after sowing. Flowers thruout the summer. Embracing all Carnation colors including yellow. **Pkt. 25c; 1/32 oz. 60c; 1/16 oz. $1.00.**

A LARGER, IMPROVED CHAUBAUD
469—**EVERBLOOMING Enfant de Nice.** hp. 20 in. Larger 3 in. flowers are more fully double, more heavily fringed and have stronger stems than Chaubaud. The foliage is heavier, plants neater of robust upright habit. We highly recommend this fine strain. **Pkt. 25c; 1/16 oz. $1.00.**
470—**Enfant de Nice Dwarf Mixed. 12 in. Pkt. 25c.**

HARDIEST OF CARNATIONS
478—**Grenadin Mixed,** hp. 2 ft. A fine garden Carnation, blooming first season; flowers large, double and freely produced. **Pkt. 10c; 25c; ⅛ oz. $1.00.**
477—**Dwarf Grenadin Bright Scarlet. 15". Pkt. 25c.**
476A—**Camellia Flowered Mixed.** 1 ft. Flowers are very double and built to resemble a Camellia. Separate colors are especially blended in the brightest shades. **Pkt. 25c; 3 pkts. 65c.**

Best for Winter Bloom
472—**Giant Marguerite Improved Formula Mixture.** hp, 1 ft. Largest full double flowers especially fine for cut flowers. Excellent for winter bloom in the greenhouse or window garden.
483—**Complete Mixture,** all types and colors.

Celosia Maple Gold

COXCOMB—Celosia, C, B.

Mrs. J. D. Gilbert has been at work developing this delightful family for many years. Varieties listed below were originated and grown by her and represent the finest Celosias in the world.
496A—Gilbert's Crimson Gold. See page 3. **Pkt. 25c.**
505—Gilbert's Harlequin. 18 in. pink tipped gold turning to salmon, then bright pink. **Pkt. 25c.**
504—Gilbert's Rose Beauty. 2 ft. Extra large flower heads of deep bright rose to bring striking new color to this fine group. Dries perfectly for winter bouquets. **Pkt. 25c.**
503—Gilbert's Green Gold. 2 ft. A new color combination. Sparkling silver tipped with light rose, touched with gold. Dries and dyes well. **Pkt. 25c.**
496—Gilbertia Maple Gold. 2 ft. Heads of delightful maple-pink, the ruffled segments tipped with gold. **Pkt. 25c.**
499—Gilbert's Varieties Mixed. Pkt. 25c; 3 for 65c.
493—Cristata, Coxcomb. hha, 18 in. Huge broad combs in many showy colors. **Pkt. 10c; 25c.**
493A—ROYAL VELVET. 2 ft. Plumy heads of rich crimson. Foliage bronzy with red margin. **25c.**
494—Empress, hha. 1 ft. Huge, bright crimson combs, bronze foliage, beds; fine display till frost.
491—Chinese Wool Flower Mixed. 2-3 ft. Each branch terminates in a ball of brightly colored wool.
491A—Childsii Deep Rose. A new lovely color.
497—Dwarf White. Most unusual.
495—Fiery Feather. Dwarf, 15 in. Brilliant red.
492—Giant Pampas Plume Golden Fleece. 2½ ft. Huge plumes of golden yellow. **Pkt. 25c.**
495A—Purple Plume. 2½ ft. Large feathery plumes of rich purple. **Pkt. 25c.**
494A—Torchlight Pampas. 3 ft. Fiery Red. **Pkt. 25c.**
498A—Pampas Plume. Mix. Picture—pg12A. **25c.**
498—Plumosa, Parrot's Feather (Pride of Castle Gould). hha. 2 ft. Big feathery plumes; beautiful; scarlet and orange mixed. **Pkt. 10c; 25c.**
500—Celosia Complete Mixture. Pkt. 10c; 25c; ⅛ oz. 50c; ¼ oz. 85c; ½ oz. $1.50.

WALLFLOWER Cheiranthus, R

527—Allioni. hb. 18 in. The brightest of orange-colored flowers, and very free-blooming; easily grown and when sown in spring will bloom from July until November. Flowers fragrant clusters.
529—C. Kewensis, hhp. 2 ft. (The Winter-Blooming Wallflower.) Golden and purple violet.
530—Linifolius. hp. 9 in. Lilac, sweet-scented.
524—Cheiranthus Complete Mixture.

GOLDEN YELLOW SWEET PEA

620—CROTALARIA Retusa. hha. 2 ft. Great racemes of gold and brown pea shaped flowers.

CORAL FLOWER

593—CORAL FLOWER. 30 in. Loose clusters of little five-pointed blossom stars of luminous pink rosiness, then come hundreds of long-hanging capsules, each like a bead of polished coral.

DOUBLE CLARKIA, Ha, C, B.

ROCKY MOUNTAIN GARLAND

Blooms from July until Frost.

Easily grown, sow in spring or fall. Showy beds, and fine cut flowers. For best results, Clarkias should be kept on the dry side.
557—Clarkia Elegans Double Mixed. ha. 2 ft. A blend of all Clarkia colors. Our finest mixture.
561—NOVELTY CLARKIA MIXTURE. All the newer and finer varieties direct from the trial grounds. **Pkt. 25c; ¼ oz. 45c; ½ oz. 75c.**
559—La France Pink. 18 in. Most attractive of the Clarkias. Silvery pink, very double.

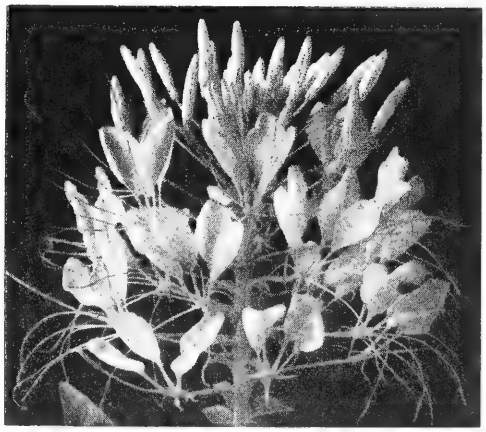

570A—Cleome Helen Campbell. Pkt. 25c

SPIDER FLOWER, Ha, C.

On every stem, each new afternoon a whorl of airy, orchid-like blooms open. Sow in May where they are to bloom. Full sun, sandy soil. They'll bloom from June until frost. Self sows.
571—CLEOME, Pink Queen. 3-4 ft. Distinct and new, this beautiful Spider plant bears its huge trusses of bright salmon pink from summer until late fall. Immune to disease and insect pests. Fine for tall borders. **Pkt. 10c; 25c; ¼ oz. 60c.**
570—Golden Cleome. New, rich gold. **Pkt. 25c.**
570A—Helen Campbell Snow Crown. A lovely new pure white Orchid flowering Cleome with even larger fuller heads than Pink Queen. **Pkt. 25c.**
556—Rose Giant. Immense, ever-extending flower whorls of deep rose, rich and vivid. **Pkt. 25c.**
572—Mixed colors.

COSMOS—GIANT DOUBLE

604—Extra Double Peerless Sensation Mixed. White, pink, crimson and shades all included.
601—Extra Early Double Crested (Anemone Flowered). Not quite as large but with greater percentage of doubles than above varieties. Mixed.
617—KLONDYKE Cosmos Mixed. 2-3 ft. hha.
608—Tetra Double Orange Ruffles. Flowers twice the size of the ordinary strain. **Pkt. 25c.**
607A—Fiesta. Semi-double gold striped scarlet. Heat loving, early flowering, easy, prolific. Fine to cut, colorful all summer. **Pkt. 25c.**

Chrysanthemum Korean Hyb.

Hardy Chrysanthemums

Bloom in 5 months and last for years

536—KOREAN HYBRIDS. hp. Semi-double and single. Blooms from seed in 5 months. Magnificent color range. Hardy and long lasting.
543—INDICUM DOUBLE HYBRIDS. hp. Double and semi-double flowers in splendid colors. Mixed. This is the hardy fall blooming Chrysanthemum and is one of the parents of the Florist type.
542—INDICUM SINGLE HYBRIDS. hp.
544—GLORY MIXTURE. hp. Our finest mixture of hardy Chrysanthemums with an exceedingly wide range of brilliant colors. Contains seeds of Korean and Arcticum Hybrids as well as Azaleamums. Indicums and Morifoliums. **Pkt. 25c; 3 pkts. 65c.**

Annual Chrysanthemums—Late Summer Bloom

537—Tricolor Merry Mixture. Hundreds of cheerful single flowers brilliant vari-colored rings.
539—Double Monarch Mixed. From England, this strain produces a high percentage of fully double flowers in a glorious blend of rich colors. A most showy garden annual. **Pkt. 25c.**
540—Complete Mixture Annuals. Single and double.

POT OF GOLD, C, B

Coreopsis will furnish your home with bright golden flowers for 5 months. Blooms June-frost.
595—Double New Gold. The flowers are large and fluffy, rich golden yellow, 100% double, fine.
594—Coreopsis Double Mixture.

Tiny Tufts and Brass Buttons

A New Dwarf Ribbon Border Plant is
597—COTULA Barbata. hha. 3 in. Compact tufts of silken foliage frame the host of small button-like lemon yellow flowers it produces in reckless abandon. Rare and attractive. **Pkt. 25c.**

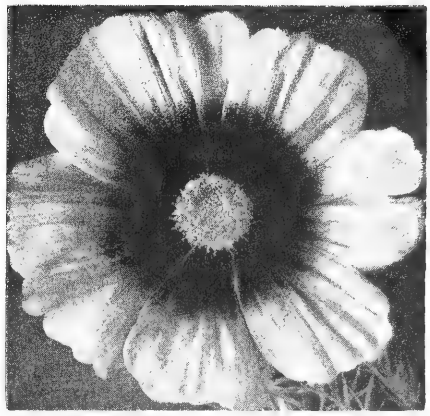

616—All American Cosmos Radiance.

GIANT COSMOS Hha, C

FROM JULY UNTIL FROST

So easily grown they seem to thrive on neglect, these fine annuals are one of the most useful of garden flowers. Just drop a bouquet of them into a vase and watch them arrange themselves.

LARGEST OF ALL COSMOS

Early sensation, 4-6 inch flowers. 4 ft. tall.
616—Radiance. A. A. Silver Medal 1948. First bicolor—deep rose, rich crimson. **Pkt. 25c.**
589—Crimson Scarlet. Introduced in 1949. An entirely new color in Cosmos. Unvarying crimson-scarlet without a trace of purple. **Pkt. 25c.**
610—Cardinal. Rich, velvety crimson color.
612—Pinkie. Delicate and delightful pink.
613—Purity. Snowy, ocean breaker white.
614—Mixed. Complete Mixture Cosmos Sensation. **Pkt. 10c; 25c; ¼ oz. 60c.**
606—EXTRA EARLY Sensation Mixed. In bloom fully two weeks ahead of strain above. A full range of all Cosmos Sensation colors. **Pkt. 25c**
605—COSMOS HYBRIDS, Earliest Large Flowered, hha. 3 ft. Blooms freely from June until frost if planted early. Fine Mixture.
609—Mammoth Late Hybrids. 5 ft. Giant flowers, strong stems, blooms until frost. **Mixed.**
615—Complete Mixture of all types of Cosmos.

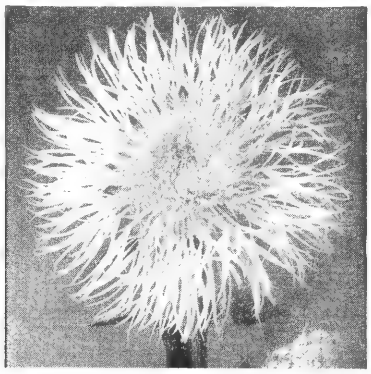

Batchelor's Button, Centaurea

A showy and valuable class of annuals of easy culture. Those described below bloom first season and are showy in the garden, and valuable for cutting. Flowers keep well.

CENTAUREA CYANUS, Ha, C.

Here is the familiar Bachelor's Button so improved that you will hardly recognize it.
511—Red Boy. 3 ft. Bright deep red.
509—Blue Boy. 3 ft. Bright blue.
510—Pinkie. 3 ft. Delightful deep pink.
512—Snow Man. 3 ft. Glistening white.
513—Complete Mixture. Above varieties. **Pkt. 10c; 25c; ½ oz. 60c.**

DWARF JUBILEE COLORS

516—Jubilee Gem. 12 in. Bushy plants smothered with deep blue flowers.
516A—Jubilee Mixture. 18 in. A pocket size bachelor button, neat, compact, low growing, bearing a succession of fully double blooms. Highly self cleaning. Over 9 distinct colors including pink, lilac, blue, white. **Pkt. 25c.**

FLUFFY GIANTS

515—C. IMPERIALIS (Royal Sweet Sultan). 3 ft. ha. Giant and feathery, so delicate and light that they seem to float above the foliage. **Complete Mixture. Pkt. 10c; 25c; ½ oz. 75c.**

LARGEST

Americana. hha. 3 ft. In a class by itself. Largest, most showy of Centaureas, 5 in. across; fine for cutting; July and August.
506—Blue **507—Mixed**
518—Complete Mixture of Centaurea, all varieties.

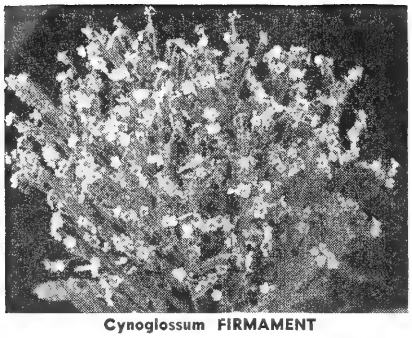

Cynoglossum FIRMAMENT

CHINESE FORGET-ME-NOT

634—**CYNOGLOSSUM Amabile, "Dwarf Firmament".** ha. 18 in. A. A. 1939. A dwarf, bushy, free flowering plant. Its name comes appropriately from its sweet scented sky blue flowers. Blooms May until frost. **Pkt. 10c; 25c; ⅛ oz. 45c;**
634A—**Pink Firmament.** 18 in. Mauve pink.
635A—**White Firmament.** New Dwarf pure white. Same habit as Dwarf Firmament. **Pkt. 25c.**
630—**Amabile Blue.** 2 ft. Brilliant turquoise blue.
632—**Amabile Pink.** 2 ft. Rich pink. Tall growing.
636—**Cynoglossum Complete Mixture.**

CUPHAEA (Cigar Plant) hhp, 1 ft.

623—**Firefly.** An outstanding, neat, dwarf, quick flowering, colorful plant for pot., window boxes or beds. Unusual flrs. of fiery cerise.
621—**Platycentra.** Scarlet, tipped black.
624—**Complete Special Mixture of many colors.**
895—**ORNAMENTAL COTTON.** hha. 2 ft. Pink buds, creamy blossoms.

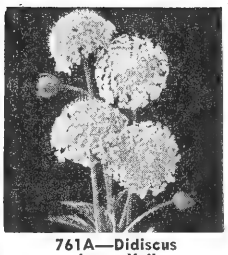

761A—Didiscus Lace Veil

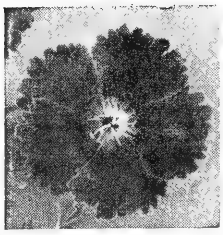

718—Dianthus Heddensis Westwood Beauty

WHITE LACE FLOWER

761A—**TRACHYMENE (Didiscus) Lace Veil.** 2½ ft. Like the Blue Lace Flower at bottom of page except it is pure white and takes dye beautifully. Imagine it green for St. Patrick's Day. **Pkt. 25c.**

Giant Single Pinks

DIANTHUS HEDDENSIS. ha. 16 in. An entirely new tetraploid variety combining the large-open flowers of Dianthus Heddewegii with the rugged growth and long stemmed habit of Dianthus Chinensis. Well formed 2 in. flowers in large numbers on 16 in. stems, suitable for cutting. More tolerant of extreme temperatures than either of its parents. Blooms from June until frost.

718—**Westwood Beauty.** Rich colors from fiery crimson to deep velvety red. A. A. 1946.

722—**Heddensis Finest Mixed.** An outstanding introduction. All the traditional Dianthus colors in this new type. **Pkt. 10c; 25c; ⅛ oz. 75c.**

721—**Sweet Wivelsfield.** ha. 18 in. Multiflora type, very free flowering. Sweet scented flowers in many bright colors over a long season.

738—**GIANT Dianthus.** 40" Tallest Dianthus. Clusters of shining rose clusters. **Pkt. 25c.**

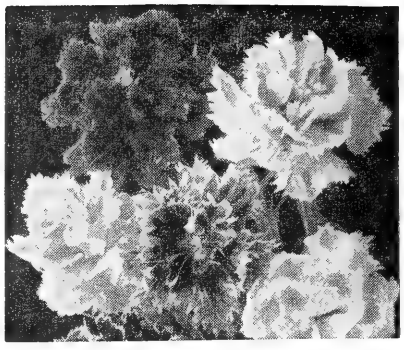

DIANTHUS HEDDEWEGII, C. B. or

GIANT ORIENTAL PINKS

Hb. 1 ft. These are magnificient Pinks that bloom freely and continuously from June until frost. The flowers are large and showy, single and double, and come in a wonderful variety of bright beautiful colors. One of our finest garden flowers.

DOUBLE-FLOWERED VARIETIES

708—**Diadem Pink.** Fine double, large, variegated.
709—**Fireball.** Rich glowing scarlet, double, large.
714A—**fl. pl. Albus.** Full double white.
707A—**Sulphureus.** Rare sulphur yellow. **Pkt. 25c.**
724—**Plain Edged Double Complete Mixture.**

FRILLED AND LACINIATED DOUBLES

711—**Lucifer.** Large double intense orange scarlet.
714—**Snowball.** Flrs. extra large, double, white.
723—**Salmon Queen.** Rich salmon scarlet.
725—**Laciniated Double Complete Mixture.**
715—**Complete Mixture of Double Varieties.**
706—**Gaiety.** Fringed and laciniated single flrs. of unusual size and colorings. Very lacy, deeply fringed. Wide color range. **Pkt. 25c; ⅛ oz. 75c.**
716A—**Brilliant.** The plain edged Gaiety with even richer colors, contrasting eyes. **Pkt. 25c.**
706A—**Double Gaiety.** Full color range. **Pkt. 25c.**
716—**Laciniated Single Mixed.** Striking.
717—**Complete Mixture of single and double. Pkt. 10c; 25c; ¼ oz. 50c.**
705—**Tetraploid Chinese Pinks.** A select vari-colored mixture of single and double kinds.
719—**Chinensis Imperialis Fl. pl.** Fully double, extra large choice mixture. **Pkt. 25c.**
721A—**Latifolius Coccineus.** 12 in hp. Closely clustered double flowers of glowing live-coal red.

Grow GIANT DAHLIAS from Seeds

As easily grown as Zinnias—make flowers and tubers first season

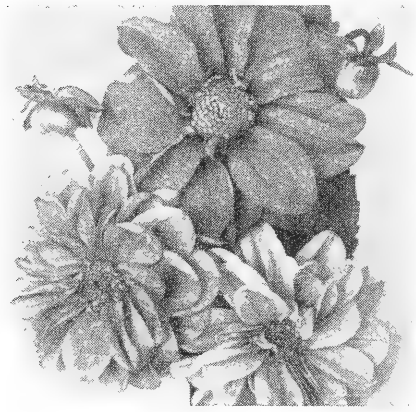

DAHLIA UNWIN'S IDEAL BEDDING—Pkt. 10c.

656—**Gold Medal.** These seeds are saved from splendid strains of named double varieties and will afford the finest results. **Pkt. 10c; 25c; 1-16 oz. 75c.**

Seeds germinate promptly, grow freely and, like Zinnias, begin to show buds in a few weeks. The plants like a rich soil and sunny situation and bloom freely from early summer till frost. Properly cared for they will do service for years. The flowers are of many rich and varied colors. We offer seeds of best quality. Treat as Zinnias. hhp.

650—Cactus-flowered.
Seed saved from the finest exhibition varieties of true double Cactus form. Many rich colors mixed.

650A—Extra Double Cactus Hybrids Pkt. 25c.

651—Collarette Mixed.

663—Single Colossal Mixed.
Enormous single flowers 8 in. to 9 in. diam. **Pkt. 25c.**

660—Single-flowered Finest Mixed.
Excellent large single flowers. Nice for cutting.

652—Coltness Hybrids.
1 ft. A new form of the dwarf single type which will bloom in 4 months after planting. Best for your beds or borders.

653—Double Decorative Hybrids.
From finest collection of giant flowering plants. **Pkt. 25c; 3 pkts. 65c.**

654—Double-flowered. Seeds chosen from finest double varieties, including Exhibition Type.

655—Double Pompom Mixed.
Ball shaped flowers 2 in. or less in diam. From fine named varieties.

657—Mignon Dwarf Mixed.
A dwarf compact plant fine for beds or borders.

658—Orchid flowering.
Delightfully curled and twisted petals give this variety an Orchid look.

659—Paeony Flowered.
2½ ft. Full, Paeony shaped flowers.

661—Unwin's Ideal Bedding.
Dwarf Hybrids yielding graceful double and semi-double flowers in great variety of color. Sow indoors in March and they will be in bloom by the end of June. Ideal for beds, borders, cutting. **Pkt. 10c; 25c; 1-16 oz. 60c; ⅛ oz. $1.00.**
664—**Complete Mixture of all types. Pkt. 25c.**

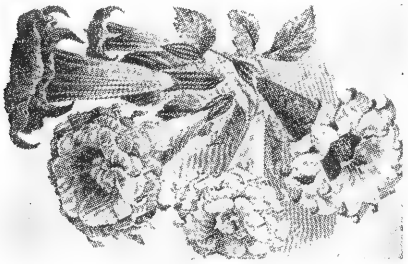

Datura Fastuosa

TRUMPET FLOWER—Datura

Easily-grown garden flrs.; trumpet-shaped, mostly sweet-scented and quite showy. They bloom freely during summer and are always attractive.
666—**Fastuosa.** hhp. 3 ft. The most fragrant Datura. Long, double 6 in. flrs. Mixed colors.
665—**Golden Trumpet Flower (Chlorantha).** Trumpets of most intense doubleness, trumpet within trumpet. Colors soft cream to deep yellow.
665A—**Double Purple.** Purple form of above.
666A—**Double White Trumpet.** White form of above.
667A—**Suaveolens.** Great White Angel Trumpet. Many pendant, fragrant, snowy trumpets to a foot in length. Pot or tub culture. **Pkt. 25c.**
648—**Metal.** hhp. 5 ft. Lavender single 7 in. long.
649—**Metaloides.** 3 ft. Giant flowers 8 in. long are rose tinted white and held erect. **Pkt. 25c.**
667—**Complete Mixture Datura. Pkt. 10c; 25c; ¼ oz. 50c.**

BLUE LACE FLOWER

758—**TRACHYMENE COERULEA (Didiscus).** The dainty 2½ ft. plant carries long stemmed rounded clusters of clear blue slender tubed flowers, suggesting a miniature lace parasol.

Golden Poppy of China

761—**Dicranostigma.** hp. 1 ft. Easy, heat loving, long blooming. Imperial yellow poppy-like flrs.

ANNUAL POINSETTIA

826 — **EUPHORBIA Heterophylla.** ha. 2 ft. **(Mexican Fire Plant).** Brilliant by reason of the upper foliage being blotched bright red.

828—**SNOW ON THE MOUNTAIN, E. Variegata.** ha, 2 ft. Snowy white bracts atop the mountain of green give a striking effect for your tall border.

Dimorphotheca Glistening White.

AFRICAN DAISY, Ha. B

DIMORPHOTHECA (STAR OF THE VELDT)

One of the most delightful annuals for your borders. Of medium height, the compact African Daisy bears literally hundreds of flowers at one time. They like a warm sunny location. Bloom June until frost.
774—**Salmon Beauty (Aurantiaca).** Delightful, deep salmon pink flowers.
784—**Pluvialis Var. Ringens.** Glistening white with contrasting blue zone.
778—**Glistening White.** Dwarf plant with extremely large 3½ in. glossy pure white petals surrounding a shiny black center. Outstanding.
779—**New Hybrids.** 1 ft. Flowers large, varying from the purest white to orange and salmon.
782—**Complete Mixture of Dimorphotheca.**
758A—**TWINSPUR (Diascia barberae)** ha. 15 in. C. 6 in. racemes of rosy pink, yellow throated twinspurred flowers. For cutting or pot plants.

ECHIUM (Vipers Bugloss) D. B

A genus of plants particularly adapted to poor soil and a sunny dry situation.
796—**Blue Bedder.** 1 ft. Dwarf sturdy plants, blue.
799—**Dwarf Hybrids.** A very rich mixture in pleasing shades of rose, lavender, blue, etc.
643—**DAHLBORG DAISY,** ha. 8 in., B. Delightful little Daisy-like flowers of gold lace form sheets of gold over ferny aromatic foliage for nearly four months.

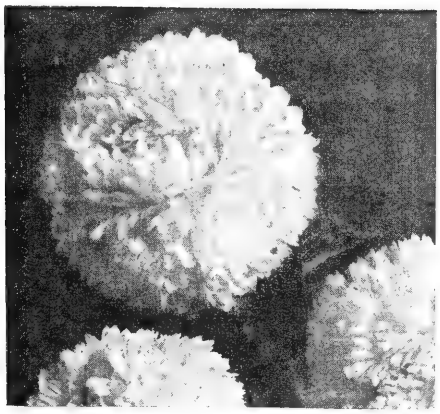

Bellis Monstrosa Mixed—10c

ENGLISH DAISY

Bellis Perennis, hp, 6 in. C, B.

Beautiful, hardy, everblooming plants for summer beds north and winter beds south. The flrs. are like small double Asters of many rich colors, and if alternated with Pansies, the effect is charming. Easily grown from seeds and should be set in the beds 6 in. apart.

Monstrosa. Extra double flrs. of robust habit; remarkably fine; largest and best quality; unsurpassed. 326—**Dark Red.** 327—**Rose.** 328—**White.**

329—**Complete Mixture. Pkt. 10c; 25c; 1/16 oz. 45c; ⅛ oz. 75c.**

331—**Tubulosa Etna Red.** Quilled large double brilliant red flowers.

331A—**Yellow Giant.** Large double quilled flowers in a color hitherto unknown in this group. **Pkt. 25c**

323—**Tubulosa Mixed.** Giant quilled double. Rose, red, white, deep red all represented.

323A—**Monstross Tubulosa fl.pl. Finest Mixed.** Giant double quilled flowers, all colors. **25c.**

330—**Park's Super Giant Special Pure White.**

332—**Complete Mixture. Pkt. 10c; 25c; ⅛ oz. 65c.**

CALIFORNIA POPPIES

Eschscholtzia Californica, B. Ha, 1 ft. One of the most easily grown of garden annuals. Everblooming, early until frost. Finely cut silver foliage.

816—**Aurantiaca.** This is the original California Poppy. Rich, bright yellow. Single.

810—**Brilliant Mixture, Single Flowering.**

814—**Ramona Hybrids.** A bright blended mixture of the best colors frilled and fluted petals.

811—**Double and Semi-double Mixed.**

Rare, Attractive Rock Poppy

812—**Miniature Caespitosa.** 5 in. Small pale lemon flowers clothe attractive little plants. **Pkt. 25c.**

815—**New Double Blend.** Finest strain grown. Balanced blend of best double kinds. **Pkt. 25c.**

822—**SPLENDID PRIZE MIXTURE**

Rich colors in excellent mixture of singles, doubles, fringed, fluted. **Pkt. 10c; 25c; ½ oz. 50c.**

831—**FELICA Bergeriana** (Kingfisher Daisy). Blue.

GODETIA (Farewell to Spring) B.

Godetias bloom profusely and become glorious sheets of satiny color. Sow early.

888—**Double Flowered Mixed Godetia.** All colors.

GAY GAZANIA

857—**Splendens Hybrida Grandiflora.** hhp. Showy Daisy like orange flrs. 2-3 in. across, with black and white basal markings. Silk textured leaves.

871—**GILIA Capitata (Blue Thimble Flower),** 30 in. Rich sky blue flrs. all summer.

Sow an Edging Where You Want It

854—**GAMOLEPIS Tagetes.** ha, 6 in. Brilliant yellow Daisy-like flowers are freely produced hiding the leaves of this well behaved mound of beauty. Sow where you want it. **Pkt. 25c; ⅛ oz. $1.**

968—**HELIOPSIS, Lemoine's Giant,** hp. 3 ft. An improved strain; dble flrs., twice the size of the older sort, and of a brilliant golden yellow.

SWEET ROCKET, B. C.

HESPERIS Matronalis. hp. 3 ft. Sometimes known as Dame's Violet. Terminal clusters of large Phlox-like deliciously scented flowers throughout Summer. A lovely easily grown perennial that should be in every garden.

979—**Park's Red.** Violet red.

980—**Park's White.** Pure white.

985—**Violet.**

982—**Nana Candidissima.** Dwarf pure white.

981—**Complete Mixture. Pkt. 10c; 25c; ⅛ oz. 60c.**

A Quick Ornamental Hedge

1085—**KOCHIA Childsii.** 30 in. Summer Cypress. Ornamental feathery foliage turns red in Fall.

1075A—**KAULFUSSIA Amelloides.** hha, 1 ft. Blue. For a delightful border of blue.

1079—**FLOWERING KALE.** An extra select strain from the orient. Bright red and green leaves.

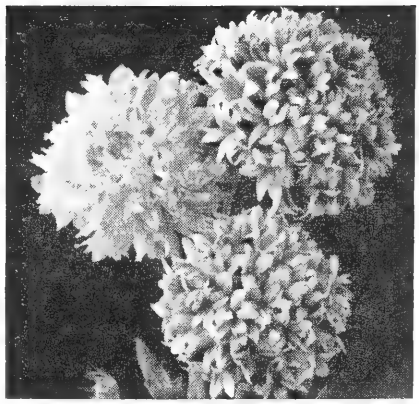

Gaillardia Lorenziana, Double

BLANKET FLOWER

Gaillardia Annual and Perennial

If your garden does not already contain these fine plants be sure to sow some this year. They start readily from seed, require little attention.

DOUBLE BLANKET FLOWER, C.

847—**Lorenziana,** ha, 18 in. Large double flrs. in many colors; white to deep red and variegated. A grand assortment of attractive double flowers. **Pkt. 10c; 25c; ¼ oz. 40c; ½ oz. 70c.**

LARGER, More COLORFUL — NEW

847A—**New Hybrid Lorenziana.** Larger flowered and more colorful array of colors from white to deep maroon, than strain above. **Pkt. 25c.**

843A—**Tetra Fiesta.** Larger flowers, longer stems. Double smoky red tipped yellow. New. **Pkt. 25c.**

851—**Tetra Giant.** Huge blood-red flowers are borne on long stems. Very vigorous. **Pkt. 25c.**

854—**Annual Gaillardia Mixed colors.**

PERENNIAL BLANKET FLOWER

Gaillardia Grandiflora (Perennial Blanket Flowers). Hardy perennials blooming first year. Excellent both for borders and cut flowers.

841—**Burgundy.** Lovely wine-red. Popular.

844—**Goblin,** 12 in. The first really dwarf compact variety, especially suited for the rockery. Large showy yellow bordered deep red flowers.

848—**Monarch Strain.** 30 in. Robust plants bloom all summer. Very varied flowers in many colors have perfect form. The finest Perennial Gaillardia. Fine for cutting and border.

849—**Royal Double Mixed.** 30 in. Many colors. Unusual large double flowers. **Pkt. 25c.**

845—**Complete Mixture Grandiflora Varieties.**

HIBISCUS—ROSE MALLOW, B.

994—**Hibiscus Mallow Marvels,** hp. 3 ft. Attractive foliage, flrs large and showy with broad petals; white to crimson. **Complete Mixture.**

1136—**Lavatera Trimestris Splendens,** ha, 3 ft. Improved tree mallows; flowers large, fine for beds or borders. **Mixed.**

992—**Golden Bowl.** ha. 10 ft. Sunset Hibiscus. Spectacular tall annual with huge yellow flowers to 9 inches across. Maroon blotch in center.

Hibiscus

Linum rubrum

FLAX, Linum, B.

L. GRANDIFLORUM, ha. 1 ft. Elegant for beds or rock gardens. Plants bloom in your garden all season.

1191—**Rubrum.** Scarlet. 1197—**Grandiflorum Mixed.**

1194A—**Rigidum.** hp. 1 ft. Yellow Flax. Covered with copper gold flowers in spring and summer.

L. PERENNE (Sibericum). hp. 1 ft.

1194—**Fairy Flax.** Always in bloom. Blue.

1198—**Rare White Flax.** Pure white.

1195—**L. Perenne Mixed.**

1186A—**STAR CUP (Lindheimera Texana)** 2 ft. ha. An easy everblooming golden yellow to cut.

FAIRY WINGS

LOBELIA ERINUS. ha. Dainty little fairy-like plants; just the thing for making a tiny strip of blue by your walkway around beds.

1203—**Snowball.** Lovely snow white.

1204—**Blue Stone.** 4 in. This compact little plant is the very best bedding Lobelia. It has small irregular shaped flowers of bright clear blue with no eye. A fine winter pot plant too.

1207—**Crystal Palace Compacta,** 6 in. Intense dark blue, with dark foliage, a pleasing effect.

1208—**Prima Donna.** ha. 5 in. Rich velvety maroon.

1206—**Complete Special Mixture** of Erinus var.

L. PENDULA. For hanging baskets. Trailing.

1211—**Sapphire Blue.** Azure blue, white eye.

1212—**Complete Mixture** of Pendulous sorts.

1215—**Mixture of All Lobelia.** Special Blend.

Mexican Tulip Poppy

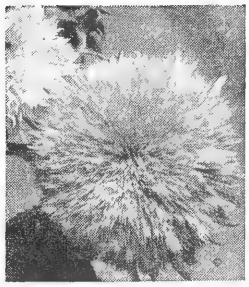

Helianthus Sun Gold

HELIANTHUS—Sunflower

Flowers are large, mostly shades of yellow, produced freely even in dry weather.

957—**Red and Gold Hybrid.** 6 ft. (New) Big branching plants are covered with 6 inch flowers of bright red, tipped gold. **6 seeds 25c.**

950—**Giganteus,** 10 ft. Single, huge golden.

960—**Italian White.** 4 ft. 3" flrs. of pure white to creamy primrose. Fine to cut. **Pkt. 25c.**

951A—**Green Gold.** Golden yellow, green heart.

952—**Sungold (New)** Large flowers of rich golden yellow freely borne, come 100% double.

954A—**Dwarf Sungold.** 15 inches. Like Sun Gold but plants are bedding size. **Pkt. 25c.**

949—**Dwarf Chrysanthemum-flowered** (new), 4 ft. 100% double. Large laciniated petals.

951—**Large-flowered mixed Helianthus.**

950A—**Suttons Red.** 6 ft. Chestnut red.

953—**Excelsior Hybrids,** 5 ft. Pretty bronze, brown and red shades with zone. Popular.

955—**Small-flowered Helianthus in Mixture. Pkt. 10c; 25c; ¼ oz. 40c; ½ oz. 70c.**

MEXICAN TULIP POPPY, C.

1022—**HUNNEMANNIA, Fumerifolia, Mexican Tulip Poppy,** hhp. 2 ft. Bright yellow flrs. 3 in across, constantly in bloom; wonderful to cut.

1023—**Sunlite.** hhp. 18 in. Semi-double, yellow.

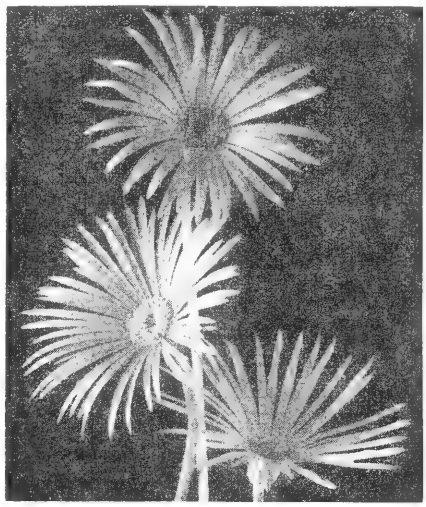

Gerbera Park's Giant Hybrids

GIANT TRANSVAAL DAISY

GERBERA - Superb cut flowers with strong stems and graceful flowers. Beautiful in the summer border. Choice pot plants for winter bloom. An 8 in. straw mulch will carry them through the coldest winters. Mulch after ground freezes. Start the seed in 70 degree temperature, allowing 4-6 weeks for all to sprout.

861-Park's Giant Hybrids

(Transvaal or Barberton Daisy) Long petaled flowers in a wide array of colors from pale amber to ruby red with all shades between. **8 seeds 10c; 25 seeds 25c; 100 seeds 75c.**

861A—Waller Franklin Hybrids

The finest color range obtainable from seed. Long solid stems topped by large, graceful blooms in varied, brilliant and unusual colors heretofore rarely obtainable. 5 in. blooms, many are duplexed. **15 seeds 25c; 75 seeds $1.00.**

862—**Jamesoni Bright scarlet. 15 seeds 25c.**

864—**Duplex Hybrids.** (New) Large 5 in. flowers with twice as many petals as single type, are borne on stems up to 3 ft. long. All colors (except blue). **10 seeds 25c; 50 seeds $1.00.**

MINIATURE SNAPDRAGON

LINARIA Maroccana. ha. Blooms in 8 weeks.

1183—**Fairy Bouquet.** 8 in. Dwarf, pastel shades.

1183A—**Northern Lights.** 15 in. Very bright colors.

1184—**Complete Mixture** of L. Moroccana.

1181—**Cymballaria.** hp, 6 in. Trailing plant; foliage in long drooping sprays; small lilac flrs.

1180—**Alpina** 6 in. hp. Rockery creeper, lavender.

1180A—**Macedonica speciosa.** 3 ft. hp. Large flrs. of bright yellow marked orange. Showy.

1184A—**Reticulata Aurea Purpurea.** ha. 3 ft. Very showy. Deep purple with spurs of gold.

1185—**Complete Mixture of Linaria.**

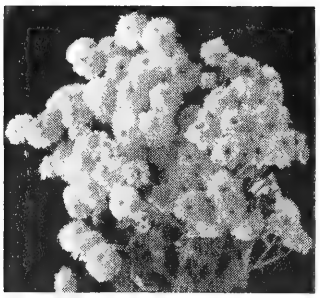

1327—Ball Double White Matricaria.

MATRICARIA, Feverfew

This hardy annual is readily grown from seeds; the plants becoming masses of lovely flowers during summer.

1328—**Capensis. fl. pl.**, 2 ft. Masses of pure white flrs. perfectly double; showy; fine for cutting.
1327—**Ball Dble White.** From selected plants, 100% double. Pure white. Long stems make it ideal for cutting. It is completely hardy to Philadelphia and usually lives over farther north. The flowers tend toward an attractive Anemone formation. Our finest. **Pkt. 25c; 1/32 oz. 40c; 1/16 oz. 75c.**
1330—**Golden Ball.** 8 in. Flowers double in masses; rich golden yellow; excellent for beds.
1329—**Dwarf Double White.** 9 in. Very fine.
1333—**Complete Special Mixture. Pkt. 10c; 25c; ⅛ oz. 45c.**

1138—**LAZY DAISY.** ha. Buds are pink suffused, but the flowers are purest of whites.

ANNUAL LUPINES, ha, C, S.

1226—**Texas Blue Bonnet.** 1 ft. Bright sky blue.
1225A—**Dwarf Pixie.** 8 in. Gay color range is complete. Early blooming, very free flowering.
1227—**Complete Mixture** of Annual Lupines. This includes Hartwegi and New King types.

MALTESE CROSS, B.

Blooms in August from spring sowing and once established in May or June.

LYCHNIS CHALCEDONICA. hp. 2 ft. Showy flowers in big heads; very desirable border plant.
1239—**Viscaria Splendens.** 18 in. Almost evergreen foliage, bright rose flowers.
1243—**Arkwrightii Hybrids.** 2 ft. 2 in. star shaped flrs. in shades of scarlet.
1244—**Scarlet.** 2½ ft. Gleaming scarlet. One of the few really red flowers. 1 in. flrs. in large clusters.
1241—**Alpina.** hp. 6 in. Flrs. brilliant rose in dense terminal clusters. April.

1245—**Haageana Hybrids,** 1 ft. hp. 2 in. flrs. in clusters in shades of red, scarlet, crimson.
1246—**Forrestii Hybrids** Mixed. 1½ ft. Most varied of all - Crimson, carmine, pink and white.
1247—**Complete Mixture** of varieties listed.

EVERBLOOMING MALOPE GIANTS. ha. 3 ft.
1254—**Complete Mixture** of rose white, purple. 3 in. showy cup flrs. all summer. Easy, sow early.

SHOWY MUSK MALLOW

1253—**MALLOW, Malva Moschata.** hp. 2 ft. Large clusters, fragrant flrs. Blooms 1st season. **Mixed.**

UNICORN PLANT

1326—**MARTYNIA. Probosoides.** hha, 18 in. Easily grown, vigorous prostrate plants. Flowers in showy terminal racemes of white, yellow and violet. Queer seed pods.
1326A—**Martynia lutea.** Dense racemes of yellow.

FORGET-ME-NOT, Myosotis, S.

These are modest but very beautiful flowers for a moist, shady place, and are easily started from seeds. Flrs. in clusters. Blooms in 6 weeks.
1372—**Alpestris Alba,** hb. 1 ft. Pure white.
1373—**Alpestris Blue Eyes.** hb. 1 ft. Early, hardy and floriferous; bright blue, white eyes.
1374—**Alpestris Rosea.** Fine pink.
1376—**Alpestris Stricta Grandiflora, Royal Blue,** hb. 12 in. Flrs. beautiful deep royal blue color, plant compact and pillar-like. One of the finest.
1377—**Blue Bird (Oblongata Perfecta).** Deep blue.
1386—**Cobalt Blue.** Extra large 8-10 petalled flowers of cobalt blue with clear yellow center.
1379—**Palustris Semperflorens.** 12 in. True Marsh For-Get-Me-Not. Bright blue. Blooms from Spring to Fall.
1384—**Complete Special Mixture of Myosotis.**

Park's Morning Glories

hha, D.

BLOOM ALL SUMMER LONG

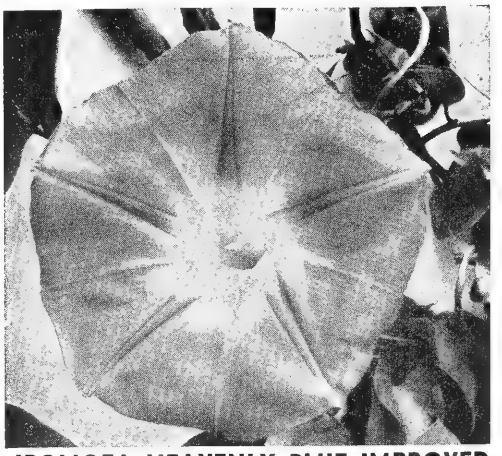

IPOMOEA HEAVENLY BLUE IMPROVED

DWARF BUSH TYPE MORNING GLORIES

For attractive borders, beds, garden vases, accent points. You'll find them useful.
1041—**Blue Mound.** 12 in. Dwarf bush, mound like form of Heavenly Blue. **Pkt. 25c.**
592A—**Royal Marine.** 8 in. Rich royal blue. Carpet-like. **Pkt. 25c.**
592—**Convolvulus Minor Royal Ensign.** 1 ft. Bright royal blue.
591A—**Rose.** 12 in. Lovely rose.
594A—**Mixed Bush Type.** All colors.
1044—**MILE A MINUTE. Ipomoea Alamo.** Very fast growing and thrives in hot dry situation. Dainty cut leaved foliage, pretty creamy 1½ in. flowers with wine-red centers.
640—**Cypress Vine Mixed** hha. 25 ft. Flowers bright and pretty, stay open all day. Airy foliage.
1045—**Hearts & Honey.** See front cover. **25c.**

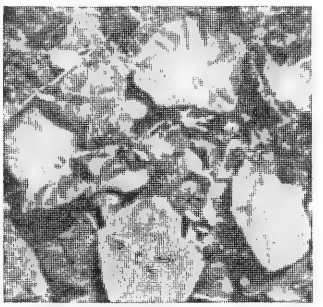

Dwarf Bush Ipomoea Blue Mound

TAHOKA DAISY, B, C.

1250—**MACHAERANTHERA Tanacetifolia (Tahoka Daisy).** ha, 1 ft. Aster-like blue flrs.

PEACHES and CREAM

or Mignonette Reseda Odorata, hha. C.

Fragrant. A fine, easily grown, beautifully airy flower for beds, cutting. Blooms July-Aug.
1346—**Common Sweet-scented.** The original sort having the richest perfume; also fine for bees.
1352—**Complete Mixture of all Mignonette.**

EVENING SCENTED STOCK

1334—**Matthiola Bicornis.** ha, 18 in. This little plant will perfume your whole garden with its delicious fragrance and its profusion of small lilac flowers. Graceful.

ICE PLANT

Mesembrianthemum

1341—**Crystallinum, Ice Plant.** ha, 8 in. Stems are covered with icicle-like protuberances which flash in the sun. A fitting setting for the dainty white flowers borne so profusely. Thrives in the rockery.
1342—**Golden Ice Plant** (Gr. Fl. Aurantiacum. 1 ft. Golden yellow 2" flowers. Rare, pretty. **Pkt. 25c.**
1353 — **Cordifolium variegatum.** (Rare) Variegated leaves, rose flrs. Especially nice window garden plant. **Pkt. 25c.**
1340 — **Criniflorum. LIVINGSTON DAISY.** ha. Dwarf. Bright. Rockery.
1323—**Mesembrianthemum.** Mixed.

452—**CARDINAL CLIMBER. Ipomoea Quamoclit Sloteri.** 30 ft. Quick growing, free flowering, fern-like foliage; scarlet, white throated tubular flowers.

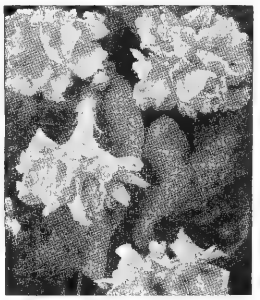

GIANT DOUBLE

1047—**Double Rose Marie.** Distinct and different is this double Morning Glory of clear deep rose. Quick growing, free flowering and early, Rose Marie is loaded with large flowers with exceptional keeping qualities. 50% double. **40 seeds 10c; 150 seeds 25c.**
1047A—**Double Mixed.** Flowers like Rose Marie, but in many colors.

SCARLETT O'HARA

1055—**Scarlett O'Hara—1938 Gold Medal Winner.** Splendid Novelty Morning Glory. Scarlett O'Hara is a graceful, fast-growing vine, bearing the large, gorgeous rich deep wine-red flowers in abundance all summer. On sunny days, the flowers remain open until noon; on cloudy days, until sunset. The only Gold Medal Winner in five years. **20 seeds 10c; 1/8 oz. 25c; ¼ oz. 45c; ½ oz. 80c.**
1055A—**Climbing O'Hara.** Better climbing habit than above. **Pkt. 25c.**

NIGHT FLOWERING—MOON VINES

1052—**Ipomoea Noctiflora,** hhp, 20 ft. Large pure white flowers deliciously scented, open in the evening and fill the night air with their perfume.

1049 HEAVENLY BLUE

This wonderful Ipomoea is in all respects superior to the Ipomoea Grandiflora Rubro-coerulea (Heavenly Blue). The deep intense blue color shades lighter toward the center. The flowers are large, profuse and continuous, coming into bloom much earlier than Heavenly Blue and having a much longer blooming period; flowers stay open nearly all day. **1/16 oz. 10c; ¼ oz. 30c; ½ oz. 60c; oz. $1.00.**

Note—A neighbor had a fence covered with this lovely Ipomoea and Nov. 10th at mid-day it was a riot of bloom. **Park.**

CORNELL

1046—**Ipomoea Cornell.** Robust growth and extra large 4-4½ in. flowers of an intense carnelian red with an eighth inch border of glistening white which gives the flower particular distinction. Free blooming and splendid. **Pkt. 10c; 1/8 oz. 25c.**

PEARLY GATES

1053—**All American 1941.** Famous Heavenly Blue Morning Glory sported and gave us a beautiful Pure White Glory with all the fine characteristics of habit, size and lasting qualities for which it is noted. **20 seeds 10c; ⅛ oz. 25c.**
1061A—**Darling.** New for '51. Brilliant rose-cerise with pure white throat gives a stunning contrast. Large 4 in. flowers cover the fast growing vine. **Pkt. 25c;**
1042—**Blue Star.** Clear sky blue with dark blue ribs forming star. **Pkt. 25c.**

1050A—**Japanese Imperial. SUPER GIANT STRAIN**

8 in. across is not uncommon. Colors include brilliant red, rose, pink, white, purple, light blue. In Japan these are grown in 8" pots with plants pinched and shaped into bushy form for largest flowers. However they're fine on a fence too. **20 seeds 25c; 100 seeds $1.00.**
1050—**Imperial Giant Fringed.** Giant flowers often 6 inches across. All colors mixed.
1056—**Setosa (Brazilian Glory)** hha. 30 ft. Giant leaves 9 in. across, 2 in. flowers are tinted pink with a star of satiny pink.

IPOMOEA CULTURE. Select dry sandy location and do not fertilize unless heavy foliage is desired. If sown in the open ground, wait until soil has thoroughly warmed up. If started indoors for earlier plants, use tiny individual pots and transplant without disturbing the roots. **Soak seeds** to hasten germination.

1048—**Giant Pink** (Northern Light). Soft lilac pink flowers. Night blooming.
1060—**Bona Nox** (Evening Glory). Violet.
1058—**COMPLETE MIXTURE** of Morning Glories.

FOUR O'CLOCK

MIRABILIS, hhp, 2 ft. A beautiful tuberous rooted flower, the plants branching and literally covered every evening and morning with brightly colored flowers. Flowers open about 4 p. m. Hardy south; needs protection North. Sunloving.
1354—**Petticoat.** 3 ft. Sepals brightly colored matching petals. Flower in flower effect. Rose.
1362—**Complete Special Mixture** of Mirabilis.
1460A—**ORNITHOGALUM Thyrsoides** - for cutting. hhp. 1½ ft. Dense spikes of 30-40 star shaped 1 in. flowers in large clusters. Store bulbs free from frost for next years flowering. **Pkt. 25c.**

MONKEY FLOWER
QUEEN'S PRIZE

NEMESIA, hha, B.

1421—**Giant Strumosa.** Large flowered. hha. 1 ft. **Mixed.**
1424—**Complete Mixture** Nemesia.

MONKEY FLOWER—

Everblooming bright and pretty summer beds, winter pot plants.
1358—**Red Emperor.** Large red.
1359—**Tigrinus.** 12 in. Mixed, tigered.
1357—**Queen's Prize,** hhp, 6 in. Very large flrs. richly spotted, pot plant.
1355—**Musk Plant (moschatus).** hp, R. A spreading creeper. Yellow.
1360—**Mimulus. Complete Mixture.**

 Morning Glories will give heavenly beauty to that unsightly backyard fence. Easy to grow, too.

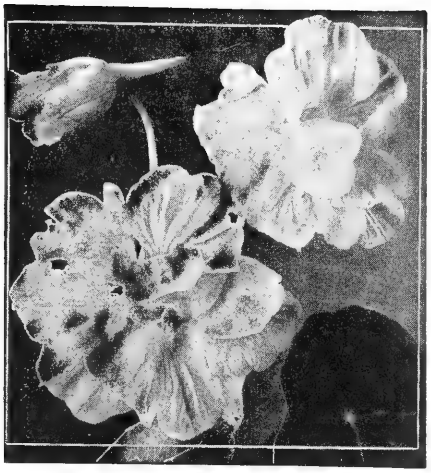

Double Giant Golden Gleam—Pkt. 10c

SWEET SCENTED NASTURTIUMS hha, C,D,B

Nasturtiums will bloom 1 month after sowing and continue until frost. They are easily propagated and will produce a wonderful display of pretty foliage and long stemmed flowers. Fine to cut for arrangements, beautiful in beds or borders, and may be used in salads. Sharp cooling fragrance. A sunny location and light soil are requisites. If soil is too rich, luxuriant foliage will result with a scarcity of flowers.

1399—GOLDEN GLEAM. Rich golden yellow. Fine for beds and splendid cut flowers.
1401A—Fiery Festival. Pkt. 25c.
1400—INDIAN CHIEF. Scarlet, dark foliage.
1402—MAHOGANY GLEAM. Deep mahogany red.
1406—SCARLET GLEAM. Gleaming scarlet.
1407—SUNRISE. Brilliant lemon yellow.
1408—SUPREME. Vivid salmon cerise.

PRICES FOR ABOVE: Pkt. 10c; Large Pkt. 25c.

1409—GLORIOUS GLEAM HYBRID MIXTURE. A wide assortment of beautiful colors carefully blended. **Pkt. 10c; 25c; oz. 50c; ¼ lb. $1.75.**

OLD FASHIONED FRAGRANT

1411—PARK'S FRAGRANT GIANTS. The old fashioned Nasturtiums of our childhood have been greatly improved, but they still recall the hallowed associations of bygone days. The vines are stronger, the flowers larger, more fragrant, and the colors and markings more varied. A choice blend of best colors. **Pkt. 10c; oz. 45c; ¼ lb. $1.50.**

LEAVES OF GOLD

1387—Golden Morn. Brilliant light scarlet flowers with delicate yellow ivy-shaped leaves. **Pkt. 25c.**

Canary

1413—CANARY BIRD VINE. hha. Climbing to 8 ft. This unique flower is in the Nasturtium family but is surely related to the Canary Bird.

PERENNIAL FLAME FLOWERED NASTURTIUM

1414—TROPAEOLUM Speciosum. hhp. A slender climbing vine with attractive scarlet flowers and finely divided foliage. Hardy south, the tuberous roots stored over winter North, or potted for winter bloom in sunny window. **Pkt. 25c.**

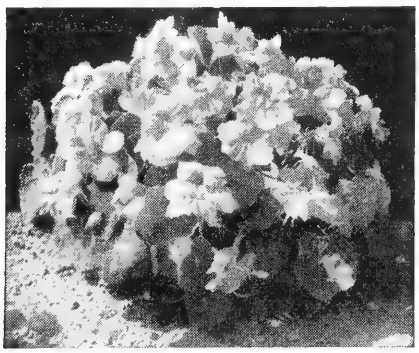

WONDERFUL DWARF GEM

Large, Double, Deliciously Fragrant

1397—WONDERFUL DWARF GEM MIXTURE. 1 ft. high, 1½ ft. across. Dwarf bush type, excellent for beds, borders, or window pots indoors. Originated by the Bodgers, world famous for their work on Nasturtiums. Our seeds are direct from Bodgers' and sure to please you. Plants come into bloom 1 month after sowing and continue until cut down by frost. Color range is superb including beautiful shades from creamy white thru yellow, rose, salmon, orange, scarlet, maroon and many others. **Pkt. 10c; Gt. Pkt. 25c; oz. 65c; ¼ lb. $2.00.**

Iceland Poppies

(PAPAVER NUDICAULE) hp. c, b. Bloom from May until frost.

These are old fashioned flowers that Mother used to grow, but how showy and beautiful they are. The improved strains we offer are giants in size and will be the brightest thing in your garden. Sow in Spring or Fall. Hardy perennials that bloom the first season.

LARGEST OF ALL

1513—Gartford Giants Mixed. (A. M., R. H. S. '40) Beautiful rich colors, and the largest flowers of all Iceland Poppy strains. We consider this the finest, largest strain available today. **Pkt. 10c; Gt. Pkt. 25c; ⅛ oz. $1.25.**

1515—Imperial Jewels. Outstanding new and regally splendid is this Iceland Poppy mixture. It contains a marvellous range of colors of light to deep and pastel pink shades and the most glorious scarlets and reds. Long stems, huge beautiful frilled and fluted flowers. Our finest mixture. **Pkt. 10c; Gt. Pkt. 25c; ⅛ oz. $1.00.**

1518—Pastel Art Shades. Frilled.
1519—Red Cardinal. The first **red** in the Iceland class Long stemmed giant flowers of brilliant cardinal red.
1524—Complete Mixture single kinds.

NEW DOUBLE ICELAND

Popular Iceland Poppies in double form.
1542—Double Nudicaule Mixed.

BABY BLUE EYES

Nemophila, ha, 6 in. B, S,.

Very beautiful dwarf annuals, each plant stooling out and forming a clump; covered with pretty cup-shaped flowers about an inch across. Seeds sown in very early spring will produce a profusion of flowers over a long period. Sown in Autumn the plants bloom early in Spring and are wonderfully showy in a bed. Splendid for semi-shaded spot, ground cover for bulb bed, border or rockery. **Prices: All Nemophilla: Pkt. 10c; 25c; ¼ oz. 45c; ½ oz. 75c.**
1425—Insignis Blue. Wide open blue.
1417—Holborn Blue Bell. 6 in. Dark blue, bell-shaped flowers. Makes a beautiful bed.
1428—Complete Special Mixture of Nemophila.

CRINKLED COLEUS—Easy

1558—PERILLA Frutescens Crispa. hha. 1½ ft. Rich, dark foliage in Coleus effect, for every Coleus use, but quicker and easier from seed. Large, crispy, fringed with metallic lustre.

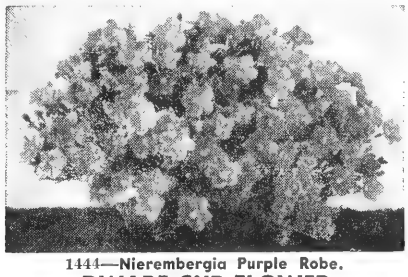

1444—Nierembergia Purple Robe.

DWARF CUP FLOWER

NIEREMBERGIA (Hippomanica) B, S.

1444—Purple Robe.

hhp, 6 in. (Cup Flower.) The finest new bedding plant of a decade. Dwarf, compact and symmetrical; smothered by hundreds of sparkling deep lavender flowers. Your border will not be complete without **"Purple Robe."** Blooms in 15 weeks. Flowers until frost. **Pkt. 10c; 25c; 1/128 oz. 85c.**
1444A—Deep Purple Robe. True deep purple. Same habit as Purple Robe. **Pkt. 25c; 3 Pkts. 65c.**
1443—N. Coerulea, 4 in. A little more dwarf and of lighter lavender blue color. Blooms in about 15 weeks from sowing and is in continuous flower until frost. Flrs. 1¼ in. diam. center of yellow.

EVERGREEN, ENDURING, HANDSOME

1443A—Frutescens. hp. 2½ ft. Easy. Blooms quickly, increasing in size and bloom all season. Lovely cup-like blue and white flowers an inch across appear as a swarm of pretty butterflys. Retains handsome green foliage all winter. Supply limited, order early. **Pkt. 25c.**

Imperial Jewels

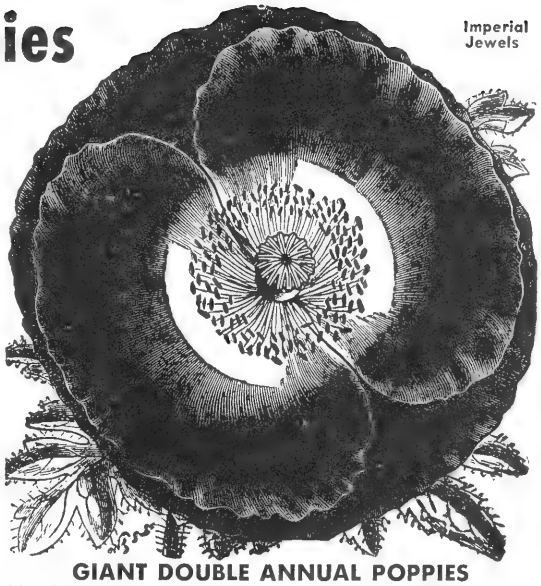

GIANT DOUBLE ANNUAL POPPIES

1508—Double Shirley Begonia Flowered, ha, 12 in. Fully Double, frilled flowers like Begonia. Lovely mix.
1538A—Double Deep Rose Pink.
1509—Complete Mixture of New All Double Shirley.
1537—Complete Mixture of Double Poppies.

ANNUAL SINGLE

1501—American Legion. ha. 2 ft. Rich orange scarlet with white Maltese Cross.
1506—Flanders Field. Orange scarlet, black cross.
1520A—Single Shirley Mixed. A brilliant blend many colors.
1543—Tulip (Glaucum). 20 in. Large tulip shaped flrs. of dazzling scarlet.
871A—Horned Poppy. 28 in. hb. Large showy flrs. Long stems, brilliant colors, fine to cut. Shades of Yellow and orange.

LOVE IN A MIST

NIGELLA. N. Damascena "Miss Jekyll", ha. 18 in. One of the finest blue cut flowers. Its color is rich distinct blue in contrast with the delicate green involucre which veils the petals. Delightfully different. **1450—Blue. 1451—White. 1452—Complete Mixture.**

SENSITIVE PLANT

1356—MIMOSA Pudica. hha, 2 ft. Pretty pinnate, fern-like leaves that react to your touch by folding themselves and drooping. The prostrate spreading plant bears dainty pink airy flowers.

HARDY SENSITIVE PLANT

Sensitive Rose or Trailing Mimosa. hp. 6 in.
1356A—Morongia uncinata. Flrs. are fragrant fluffy balls of pure pink, golden anthers. Pretty, pinnate foliage closes when touched. Beautiful, fully hardy trailer for bank or wall.

NOLANA, CHILIANBELL-FLOWER

1454—Blue Ensign, Lanceolata. Ultramarine blue with contrasting white center. Striking, lovely.

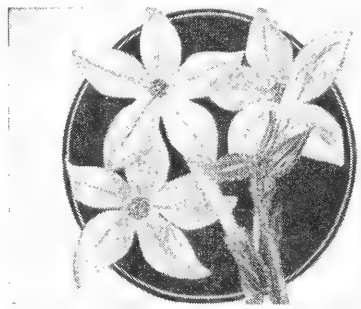

SWEET SCENTED NICOTIANA

hha, C, B. Flowering Tobacco, Blooms June-Aug.
1436—Affinis, 32 in. Pure white, tuberose scented blooms produced abundantly on bushy plants.
1437—Affinis Hybrida Grandiflora, 18 in. Rose, red, crimson, and creamy white in fine large flowering deliciously fragrant hybrid mixture.

Just the Right Size.

1439—Dwarf White Bedder. 12 inches. Very compact with a profusion of large pure white, sweet scented flowers which remain open all day. **Pkt. 25c.**
1438—Crimson Bedder, 15 in. Dwarf Crimson.

1433—Daylight.

1½-2 ft. In this new Hybrid, the white blooms remain fully open during even the most brilliant sunshine. Scented. **Pkt. 25c.**

1432—Sensation Hybrids.

Embraces all colors. Stays open during the day, evening scented. **Pkt. 25c; ⅛ oz. 50c; ¼ oz. 85c.**

1434—White Bell.

(Sylvestris). Pure white bell shaped.
1442—Complete Special Mixture, all Nicotiana.

Phlox Gigantea Mellow Moon

ANNUAL PHLOX

PHLOX DRUMMONDII, ha, B. C.

For Brilliant Beds and Borders
For easily arranged cut flowers
For delightful pot plants

These quick blooming beauties are unsurpassed. They'll continue in bloom all summer too if faded blooms are picked off. Full sun, any garden soil - but prefer it rich and sandy.

NEW GIGANTEA

The largest flowered of all annual phlox. Individual florets are 1¼ to 1½ in. across, the size of a half dollar. Plants grow 10 in. tall and are fine for edging, bedding, borders and cutting.

1655—**Mellow Moon.** A lovely primrose shade of pastel yellow. Lovely harmony with any color.

1665—Rosy Morn. 12 in. Huge flowers of gay refreshing soft rose pink with white eye.

1666—**Red Glory.** The brightest color in Phlox. Brilliant red, creamy eye.

1667—**Salmon Glory.** (Silver Medal 1940.) Enormous trusses of pure salmon-pink flowers with distinct creamy-white eye:

1659—**Tetra Red.** 20 in. The tallest of annual Phlox. Large trusses of deep red.

1658—**Tetra Salmon.** 10 in. Large flowers 1¾ in. across. Soft salmon pink with creamy white eye.

1664—**Art Shades.** An outstanding variety, giant flowers in a wonderful range of soft pastels.

1668—**Gigantea Hybrids Mixed.** The above and other colors blended in a Superior Giant flowered Mixture. **Pkt. 10c; 25c; 1/16 oz. 60c.**

TALL LARGE FLOWERED, 15 in.

Though individually florets are not quite as big as the Giganteas above, flower heads have more florets and the color range is more complete and varied. Plants grow 1/3 taller.

1669—**White;** 1673—**Yellow;** 1670—**Rose.**

1684—**Starred and Fringed Mixed.** (Cuspidata). Brilliant flowers fantastically fringed.

1677—**Finest Mixed. Pkt. 10c; 25c; ⅛ oz. 60c.**

NEW DWARF COMPACT

Dwarf 8-9 in. plants which are of compact habit suiting them well for beds or edging.

1680—**Apricot Yellow.** 1682—**Snowball, white.**

1681—**Fireball, scarlet.** 1683—**Splendid Mixed.**

1680A—**GIANT FLOWERED DWARF Cecily.** An extra large flowered Dwarf Bright Mixture.

1672—**Globe Mixed.** Novelty. See pg. 2. **Pkt. 25c.**

1676A—**Dwarf Beauty.** Novelty. See pg. 2. **Pkt. 25c.**

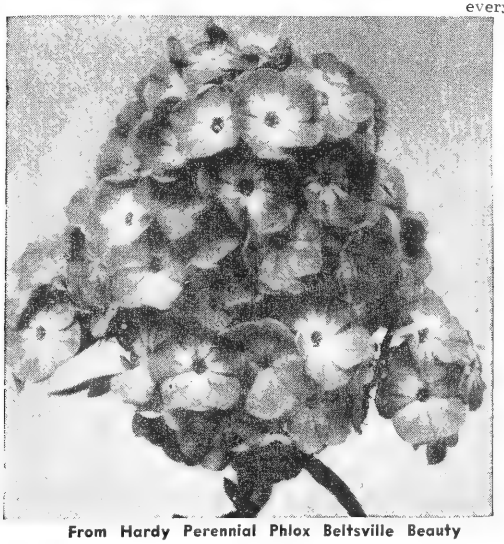

From Hardy Perennial Phlox Beltsville Beauty

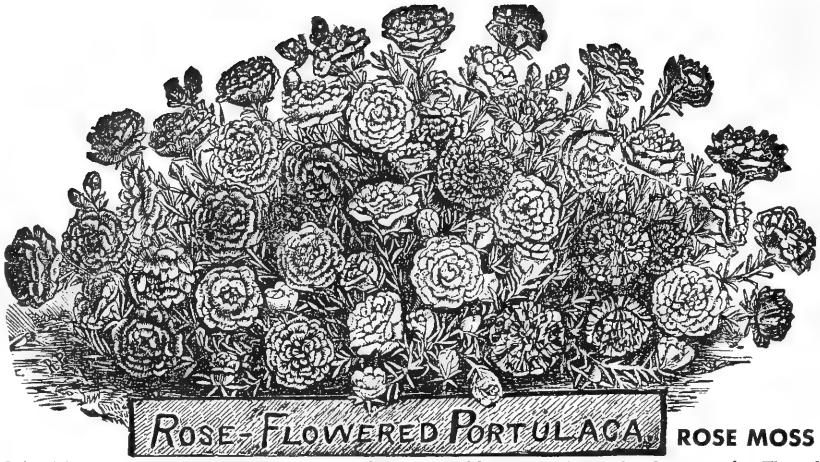

ROSE MOSS

Ha. 6 in. These are among the most beautiful and free-blooming of our hardy annuals. The plants are low spreading, and the seedlings begin to bloom when small and increase in size and beauty with age. The single flowers are cup-shaped, and the double appear like little double roses. In a bed the display is wonderfully attractive throughout the Summer. The plants like sandy soil and a sunny exposure, grow and bloom freely and are never troubled with diseases or pests. They will endure more hot sun and drought than almost any other flowers. Portulaca begins blooming 8 weeks after planting.

QUEEN ANNE'S LACE

1764—**Daucus Carota.** Finely cut foliage, filmy, lace like white flowers. Fine for mixed bouquets.

OTHAKE ROSY WINGS

1460—**Polypteris hookeriana,** hha. 2 ft. A rare and handsome robust annual with decorative flowers of bright rose color in delightful bell shaped clusters. Thrives in dry sandy soil.

PENSTEMON, B. Beardstongue

1557—**Sensation.** np, Gloxina - flowered. Large spikes of large flowering tubular blooms. Colors pink to crimson, richly marked, The finest Penstemon from seeds.

1553—**Complete Mixture of Annual Penstemon.**

STAR OF TEXAS

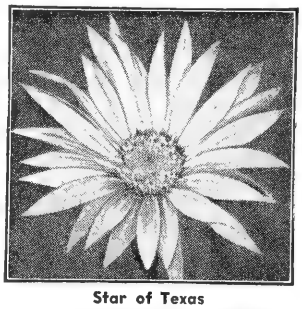

Star of Texas

1901 — **Xanthisma Texanum,** 18 in. Large, single daisy like flowers with pointed, light canary - yellow petals. Plant neat and bushy. Fine for dry places. Grows 1½ ft. tall and is excellent for cutting. A bright, new and different flower.

Grow Perennial Phlox from Seeds

It's easy and results are magnificent. The secret - simply freeze seeds for 10 days in ice tray and plant the ice cubes, or plant in late Fall.

AT LAST - Giant florets. Lovely Colors every time in Seed grown Hardy Phlox. Until now, seeds produced many of the common lavender flrs, only a small percentage of the colors you might select in buying named plants.

Now - You will be proud of every plant.

A new HARDY HYBRID Perennial Phlox Mixture

1679A—**Beltsville Beauty.** hp. 2½ ft. Huge clusters of large florets on strong stems - good to cut, beautiful in the border or mass planting. Outstanding is the wide variety of lovely colors - every one as good as the named varieties - some likely will be named. Pure white, pink, rose, salmon, cerise, red, etc. in all shades. **Pkt. 25c; 3 pkts. 65c.**

1678—**New Hybrids Mixed.** hp. Saved from named varieties, and will produce many fine colors but a smaller percentage will be of the most desirable kinds. **Pkt. 10c; 25c; ⅛ oz. 60c.**

1684A—**THE BLUE PHLOX** (P. Divaricata) hp. In May great spreads of glorious blue lavender.

GIANT VELVET FLOWER

SALPIGLOSSIS →

Blooms from midsummer to frost

GLOXINA FLOWERED EMPEROR

One of the finest cut flowers. The large richly colored flowers are borne on long 3 ft. sturdy stems and keep for days.

1796—**Complete Mixture. Pkt. 10c; 25c; ⅛ oz. 40c; ¼ oz. 75c.**

DWARF PRINCESS

Just the thing for a colorful border. Plants are bushy, compact in habit, growing to a height of 24 inches.

1795—**Complete Mixture. Pkt. 10c.**

DOUBLE ROSE FLOWERED PORTULACA

1698—Prize Strain.

Double Grandiflora Formula Mixture containing pink, scarlet, yellow, salmon, white, and rose. **Pkt. 10c; Gt. Pkt 25c; 1/32 oz. 30c; 1/16 oz. 50c; ⅛ oz. 90c; ¼ oz. $1.75.**

The following varieties: **Pkt. 10c; Giant Pkt. 25c.**

1693—**Alba,** White. 1694—**Aurea,** Yellow;
1697—**Rosea,** Rose; 1704—**Striped Mixed;**
1695—**Coccinea,** Scarlet; 1698—**Grandiflora Mixed.**
1705—**Salmon.**

1706—**ALL DOUBLE MIXED.** Extra select 100% double. All colors mixed. Premium. **Pkt. 25c.**

SINGLE FLOWERED PORTULACA

1700—**Large-flowered Single.** Many fine colors in Mixture. **Pkt. 10c; 1/32 oz. 20c; ¼ oz. 70c.**

1699—**Novelty Portulaca Jewel.** A dazzling, free flowering crimson flower, four times the size of the ordinary varieties. **Pkt. 25c.**

EVENING SCENTED PRIMROSE

Oenothera, hhb, B, May, June, July

Perfumes the evening air with its delightful odor. Bright, attractive and easily grown.

1457A—**Afterglow.** hb. Large yellow flrs. with an attractive contrasting red calyx tube.

1456—**True Evening Scented Primrose. (Lamarckiana),** 3 ft. hb. Large bright yellow flowers.

1456A—**Rosea.** hp. Bright rose 3 in. flrs., everblooming.

1158—**Complete Special Mixture Oenothera.**

CASTOR BEAN

Ricinus, hha.

A tall branching plant clothed with large tropical leaves often tinted rose or crimson. They are showy in groups, and always attractive. Easily grown.

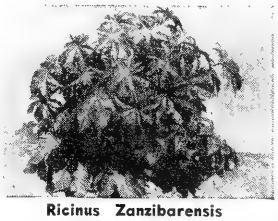

Ricinus Zanzibarensis

1776—**Black Beauty. (Cambodgensis).** Dark.

1777—**Dwarf Red Spire.** Low growing plant with attractive red leaves and red pods.

1778—**Sanguineus.** 7 ft. Blood red leaves & stems.

1779—**Zanzibarensis,** 8 ft. Large-leaved; beautiful seeds of various colors and variegations.

1780—**Complete Mixture of Ricinus.**

BLUE BELLS—Phacelia

1660—**Campanularia, California Blue Bells.** ha, 8 in. Branching little plants bearing a profusion of lovely gentian blue bells for beds or pots.

 Get fresh seed of the largest of Annual Phlox—Drummondii Gigantea—Order direct from Park

SALVIA SPLENDENS AMERICA

HARDY PERENNIAL SALVIAS

Bloom the first year from seeds and remain in the garden for years.

1815—**Azurea Grandiflora.** (S. Pitcheri var.) hp. 3 ft. The finest of the truly hardy salvias, it provides the deepest and purest of salvia blues coming into bloom in late summer and continuing until frost, 1 in. flowers along thin, nimble stems. Good for cutting as well as hardy border.

SILVER SALVIA with Pastel Flowers

1827—**Argentea.** hp. 3½ ft. Often grown as an annual for its highly decorative silver rosettes of leaves. However it is very hardy and blooms the second year may be white, light yellow, pale rose or blue in midsummer.

WHITE AND RARE YELLOW

1828—**Apiana.** hhp. Silver leaves, long wands of dainty white flowers liked by bees.

1822—**Primrose Queen**(Glutinosa) hp. 3 ft. Large 1½ in. light yellow flowers in great racemes. **25c**

TUBEROUS ROOTED SALVIA

1803—**Pratensis.** hp. 3 ft. Flowers of bright blue, sometimes red or white are 1 in. long in racemes. The foliage is exceptionally attractive, being toothed and wrinkled, spotted blood red.

1803A—**Rosea.** Rose pink form of Pratensis.

Ten Week Stocks

Nothing is quite so satisfactory for outdoor beds and borders as Dwarf Ten Week Stock or Beauty of Nice, both blooming in 10 weeks from seed. For Cut flowers in late summer and fall, Early Colonial, Giant Excelsior, and Giants of Calif. are excellent. They should be planted in early spring. All may be grown inside in winter and make delightful pot plants. (Matthiola incana, ha)

1934—**DWARF TEN WEEK STOCK MIXED.** (Gilliflower) 12 in. This compact branching type produces large double flowers, deliciously scented. Fine for beds, borders, or window boxes.

1923—**BEAUTY OF NICE** (New Beauty) 18 in. Most popular class. Pyramidal plants, abundant flowers, **Complete Mixture.**

TRYSOMIC GIANT IMPERIAL STOCK

An epic in Plant Breeding—85-100% double flowering. 1935-**Pure White**; 1936-**Navy Blue**; 1937-**Fiery Red**; 1938-**Blend** of all Stock Colors. **35 seeds 25c; 175 seeds $1.00; 400 seeds $2.00.**

1941—**CUT AND COME AGAIN** (Perpetual Giant Perfection). Mixed. 20 in. Long spikes, very double flowers. A choice mixture of colors.

1945—**TALL GIANT IMPERIAL MIXED.** 26 in. Branching plants, long stems, large double flrs.

DOUBLE GIANT EXCELSIOR. 30 in. Strictly nonbranching with extra large very double flowers.

1924—**Gardenia.** Pure white; 1926—**Complete Mix.**

1910—**GIANTS OF CALIFORNIA MIXED.** 36 Extra early, extra large flowers, extra long stems, high percentage of doubles.

WISH BONE FLOWER
Grants a Gardener's Every Wish

TORENIA. hhp 1 ft. So versatile. As a pot plant blooms the year round. As a bed, border or edging-blooms from June 'til frost in sun or shade. Prolific, bright, bushy, easy-just right.

2028 — **Fournieri Improved Large Flowered.** 14 in. Bright blue with golden throat.

2027 — **Alba.** White with golden throat.

Torenia Fournieri

2027A—**Dwarf Compact Gefion.** 8 in. A dwarf bushier form. Best for pots, edging. **Pkt. 25c.**

2029—**Complete Mixture.** Torenia.

Salvia or Scarlet Sage

Scarlet Sage will be one of the most brilliant bedding plants in your garden. The plants bloom from early summer until frost and may be used in beds or borders for edgings or pot culture. There are both tall and dwarf varieties which make for more varied uses. Treated as an annual, it is best to plant the seed early indoors in boxes of light rich soil in sunny window.

SALVIA SPLENDENS

1805—**America (Globe of Fire),** hha. 16 in. Early, dwarf and compact. **Pkt. 10c; 25c; ⅛ oz. $1.00.**

1806—**Bonfire (Clara Bedman),** 18 in. Compact erect habit, profuse scarlet. **Pkt. 10c; 25c; ⅛ oz. $1**

1812—**Firebrand.** (Early Harbinger). 18 in. Between Blaze of Fire and America in earliness.

1808—**Sluis Brothers' Primus.** Extra early blooms 4 weeks before Zurich. Finest bedding variety dwarf compact. Free blooming. Bright scarlet. **25c.**

1811—**Compacta Blaze of Fire.** 12 in. Earliest and dwarfest of all except Primus.

At Last—Color Harmony for Salvias

1813—**Rose Flame.** 2 ft. A rich coral rose shade that combines beautifully with most other flowers. For a real treat border a bed of Rose Flame with ageratum or lobelia. Habit is compact, bushy, spikes are long-fine to cut. Quick to bloom. **Pkt. 25c; 3 pkts. 65c.**

1809—**Burgundy.** 18". Deep wine to maroon. **25c.**

1809A—**White Fire.** Lovely creamy white. **Pkt. 25c.**

1814—**Complete Mixture Dwarf Scarlet.**

1818—**New Harmonies.** Pastel shades. **Pkt. 25c.**

1810—**Tall Splendens.** 3 ft. Tall profuse blooming, long spikes of glorious scarlet from early summer until frost. **Pkt. 10c; 25c; ⅛ oz. 60c; ¼ oz. $1.10.**

1826—**BABY SALVIA** (Michrophylla). 15 in. Small brilliant red flowers, dark green foliage.

QUICKEST AND EASIEST SALVIA

1829—**COCCINEA** (S. Rosea) ha. 30 in. Easiest and quickest of Red Salvias. May be sown where they are to bloom. Blooms are coral tinged carmine. Bloom in spring and early summer.

BLUE AND PASTEL SHADES

1816A—**Farinacea White.** hhp 3 ft. Mealy-cup.

1816—**Blue Bedder** (Farinacea type). hhp. 3 ft. compact, bright Wedgwood blue. Glorious.

1817—**Royal Blue.** (Farinacea type). hhp. 3 ft. A new and even brighter and deeper blue.

1823A—**Violet Blue** Horminum violacea, 1½ ft. ha. Quick, easy annual, long racemes.

1824—**Blue and Pastel Mixed.**

SALVIA PATENS

2 ft. hhp. Roots can be wintered in cellar. Blooms first year from seed.

1820—**Patens.** Intense Blue, 2 ft. Free blooming.

1821—**Patens Mauve Queen.** Deep mauve. **25c.**

1821A—**Lavender Lady.** Clear soft lavender. **25c.**

1825—**All Salvia Red and Blue Mix.**

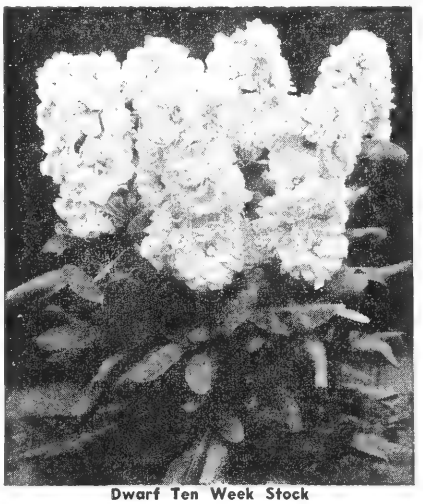

Dwarf Ten Week Stock

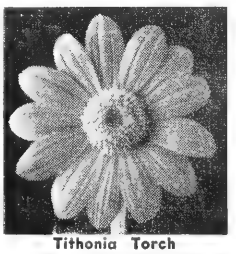

Tithonia Torch

Southern Star

TITHONIA—Mexican Sunflower

2025—**Speciosa.** hha. 12 ft. Orange vermilion.

2024—**Fireball.** 8 ft. Bright scarlet, gold center.

2020—**Avalons Earliest.** Begins blooming earlier than any other strain, it is usually well into flower by the end of June. The big, long-stemmed blossoms range in color from orange-topaz to those with burnished oversheen of scarlet flame.

Top Winner for '51

2025A—**Tithonia Torch.** 4 ft. The brilliant orange red flowers everyone admires - now in a plant small enough for any garden. Early. **Pkt. 25c.**

Giant Pincushion

ANNUAL SCABIOSA

Beautiful—Sweet-scented Cut Flowers

When started from seeds in Autumn, the plants will endure the Winter and begin to bloom early the next season. If planted in early Spring and set 8 in. apart in a bed, a grand display of beautiful flowers may be enjoyed during the late Summer and Autumn.

PINCUSHION SCABIOSAS, 2½'-3'

ALL TALL STEMMED AND FINE

1854—**Azure Fairy.** Beautiful celestial blue, fine.

1869—**Black Knight** (New). Deep reddish black.

1857—**Fire King.** Gorgeous, fiery scarlet.

1859A—**Oxford Blue.** Deepest blue yet. Giant full rounded flrs, long stems. **Pkt. 25c.**

1861—**Peach Blossom.** Big double pink flowers.

1864—**Salmon Beauty.** Large. Pure salmon self.

1865—**Shasta Improved.** Pure white, enormous.

1866—**Sulphur Yellow.** Light creamy yellow.

1868—**PARK'S GIANT HYBRIDS.** New Improved strain giant size fully double flowers including new rare colors from the experimental grounds. **Pkts. 10c; 25c; ½ oz. 60c.**

1867—**Scabiosa Tall Large Flowered.** Complete Mixture of above.

SCABIOSA IMPERIAL GIANTS

Extremely large flowers composed entirely of broad frilled petals arranged in perfect ball (no "pincushion"). Plants are 42 in. - 48 in. tall, upright and bear flowers on long wiry stems.

1851—**Blue Moon.** Deep lavender blue.

1850A—**Bridesmaid.** Light to medium salmon pink.

1851A—**Coral Moon.** Medium to deep salmon pink.

1851B—**Lavender Moon.** Silvery Lavender.

1852—**Imperial Hybrids.** Brilliant mixture of all the Scabiosa colors in the new ball-shaped type. The finest race of Scabiosa in existence today.

DWARF BALL-SHAPED SCABIOSAS

1848—**Mixed.** 2 ft. Large Ball shaped flowers.

RUDBECKIA (Coneflower), C

1790—**Starlight.** Semi-dble. primrose to mahogany.

1788—**My Joy.** Golden orange dark central cone.

1786—**Hirta Autumn Tints,** hp. Bronze shades.

The Magnificent Golden Glow

1789A—**Rudbeckia Golden Ball.** 7 ft. Bushy plants produce a wealth of 3½" fully double flowers of bright lively yellow. Fine to cut. **25 seeds 25c.**

1787—**Neumanni.** Brilliant yellow 3" flowers.

1789—**Purpurea Hybrids.** hp. 4 ft. Varied shades of red to lavender rose. Rich, showy, beautiful.

1791—**Splendid Complete Mixture.**

CREEPING ZINNIA

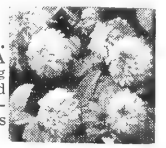

1830—**Sanvitalia Procumbens fl. pl.** Creeping Zinnia, ha, 6 in. A charming little trailer thriving in almost any situation and covered with bright double golden, flrs, desirable for beds edgings and the rockery.

1830A—**Orange Glory.** 6". Brilliant orange dble. flowers for trouble free ground cover. **Pkt. 25c.**

1950—**STRAWBERRY RUNNERLESS HARZLAND.** Richly flavored red-fruited Strawberries are produced in abundance the first season. Everbearing, no runners, increased by seed.

SOUTHERN STAR

1906—**OXYPETALUM Coeruleum.** ha. 15 in. Wide arching sprays of silvery blue star-flowers from June until the end of October from direct sowings in the open ground in April. Even longer bloom if sown indoors for transplanting. A fine winter blooming pot plant for the window too. This is one of the finer new annual flowers. Be sure to grow it. Very easily grown.

Part II Everlasting or Straw Flowers

Make even your darkest room cheerful and bright all during the dreariest winter days by filling your vases with the colorful everlasting flowers listed on this page.

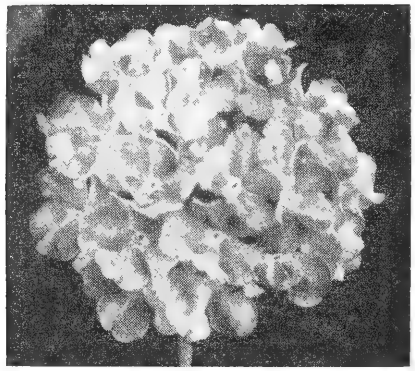

VERBENAS—(Vervain)

Deliciously fragrant—Always in bloom

Hhp, C. B. Brilliantly colored, fine for beds, borders, edgings, and cutting. Seed started outside in May will bloom from mid-summer until frost, started early inside, June until frost. Fine for covering the bare spot left by early spring bulbs or ground cover among summer or fall bulbs.

MAMMOTH HYBRID GRANDIFLORA

hhp, 15 in. Mammoth balls of large florets. Easily grown from seeds, best for beds.

2047—**Apple Blossom.** Delicate cameo pink.
2046—**Brightness.** Cerise scarlet, white eye.
2049—**Lavender Glory.** Lavender, cream eye.
2050—**Pure White.** Huge snowy, pure white.
2051—**Roseglow.** Flame pink shading to salmon.
2052—**Beauty of Oxford Hybrids.** Rose to pink shades, a beautiful blend. Large trusses.
2053—**Royale.** Rich deep blue with beautiful contrasting creamy yellow eye. Giant flowers.
2045—**Salmon Queen.** Brilliant salmon pink.
2054—**Spectrum Red.** Brightest of all Verbenas, intense rich scarlet, made brighter by the absence of an eye. Flowers more than 1 in. across.
2053A—**Suttons Blue.** Pure solid mid-blue. **25c.**
2048—**Sparkle.** Sharp scarlet, white eye. Dwf. compact, uniform, blooms cover fully. **Pkt. 25c.**
2048A—**Crystal.** Sparkle's ice white mate. **Pkt. 25c.**
2065A—**Striped Varieties Mixed.** Bright contrast.
2056—**Complete Mixture. Pkt. 10c; 25c; ⅛ oz. 60c.**

2063—**ROYAL BOUQUET MIXED**

18 in. This is a distinct type with erect growing habit. Branches form a compact cluster. Flowers are of the Grandiflora type, borne on long stems

NEW BUSH TYPE See page 2

So good it is already the most popular Verbena.

DWARF COMPACT—4-6 in.

2059—**Fireball, Scarlet;** 2060—**White.**
2058A—**Pixie.** Brilliant scarlet, cream eye.
2061—**Complete Mixture.** Dwarf compact.
2063A—**Early Dwarf Rainbow Mixed.** Semi-erect.

VERBENA SPECIES

2062—**Erinoides** (Moss Verbena). 12 in. purple.
2064—**Hardy Verbena Venosa.** hp 1 ft. Lavender.

PERIWINKLE

Vinca Rosea

A splendid everblooming 12 in. plant for beds in summer and pots in winter. Flowers Phlox-like in shape but waxen in texture, and abundantly produced.

In the north the plants must be started early for beds. They like rich sandy soil and sunshine, but will endure dry or wet weather better than most other plants.

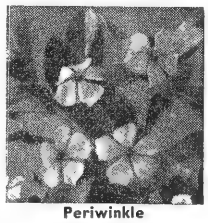

Periwinkle

2069—**Rose;** 2070—**Twinkles,** blush pink, red eye.
2071—**White;** 2108—**Kermesina. Bright crimson.**
2072—**Complete Mixture. Pkt. 10c; 25c; ¼ oz. 45c.**

Chinese Bell Flower

Wahlenbergia or Playcodon. hp. long lived

This delightful plant will thrill you with its perfectly formed wax-like flowers. It is one of the finest hardy perennials, and produces showy flowers for cutting during the entire season. Begins blooming in August from seed sown outdoors in April. Close Campanula relative. Once established in bloom from spring until frost.

Grandiflora 24 in. (Tufted Hairbell). Large flowering. 2118—**Blue;** 2119—**White;** 2120—**Mixed.**

Dwarf Mariesi. 12 in. Large open bell shaped flrs. Best for beds. 2121A—**White.** 2121—**Rich Blue.**
2122—**Mixed.** 2124—Wahlenbergia Complete Mix.

SUNRAYS, ACROCLINIUM

ACROCLINIUM **(Helipterum Roseum).** A handsome everlasting* the plant branching and blooming freely. Fine for drying to use in winter bouquets.

18—**Sensation Giants.** ha, 24 in. New. Extra large 3 in., completely double flowers in clusters on tall stems. The colors range from light pink to medium rose. Pick in bud for winter bouquets.
19—**Best Mixed.** Color range to suit the most fastidious. Rich shades of **salmon, apricot, pink, rose, cerise,** with **white** and **creamy** tones.
795—**ECHINOPS Ritro, Globe Thistle.** hp, 5 ft. Splendid everlasting with globular violet-blue heads of flowers and finely cut leaves.

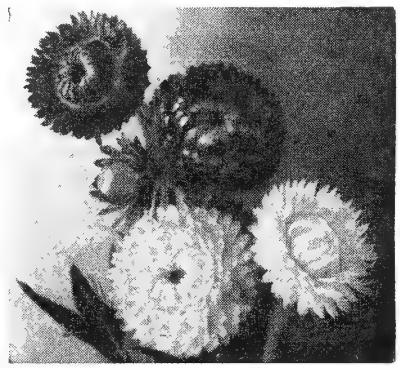

STRAWFLOWER
Unexcelled for Winter Bouquets
Fine as Fresh Cut Flowers Too

966—**STRAWFLOWER, Helichrysum monstrosum fl. pl.,** ha, 30 in. Very beautiful large double flrs., start readily from seeds and are of the easiest culture; showy in beds and one of the best for drying. Will grow in any good garden soil, free and continuous blooming. **White, red, yellow, rose, crimson, salmon, sulphur, in a fine mixture. Pkt. 10c; 25c; ½ oz. 60c.**

CUPID'S DART hp 2 ft

489—**Catananche Coerulea.** Bright lavender flrs. with dark eyes. Blooms June to Aug. first yr. from seeds. For beds, borders, cutting, drying.
489A—**White Cupid's Dart.** Rare, pretty.

MONEY PLANT (Lunaria Biennis) hb, 4 ft.
(Also known as Honesty, St. Peter's Penny)

1222—**Munsted Purple Giant.** Hardy attractive plants bearing purple flrs. and flattened paper partitioned seed pods Fine winter decorations.
1221—**Alba.** White Money Plant. White flowers.
1238—**Variegata**—Variegated foilage, bright crimson flowers. Novelty.
1223—**Mixed** white and purple.

85—**AMMOBIUM Alatum Grandiflorum.** hb. 3 ft. Very showy white everlasting. Branching plants, double flrs. Keeps best when cut early.

GLOBE AMARANTH

894—**Gomphrena Globosa Mixed.** ha, 2 ft. Beautiful free and continuous blooming annuals of easy culture. Splendid for beds and a first class everlasting retaining its form and color indefinitely. Thrives in any soil and will endure drought and hot sun. Mixture includes purple, rose, white, lavender. **Pkt. 10c; 25c; ½ oz. 60c.**
893—**Tall Purple Gomphrena.** 2 ft. (Rubra).
893A—**Dwarf Purple Gomphrena.** 6 in. New dwarf compact plants for border or pots.

973—**HELIPTERIUM Sanfordi.** hha, 15 in. Silvery foliage, clusters of yellow flowers.

GYPSOPHILA

GYPSOPHILA (Angel's Breath). ha. Small flowered plants, the flrs. appearing as a light cloud. Graceful and almost indispensable for bouquets.
931—**Crimson.** 18 in. Striking and lovely rich red.
930—**Grandiflora Alba.** Largest flowered pure white. A wonderful variety. Handsome.
933—**Rose Cloud,** 18 in. Masses of lovely rosy flrs.
934—**Complete Special Mixture of Gypsophila.**

SEA LAVENDER

STATICE (Sea Lavender). Showy in the garden. Excellent for bouquets either green or dry.

Statice Caspia

1910 — **Bonduellii,** hha, 3 ft. Yellow, good border and a fine everlasting.
1911—**Caspia,** hp, 2 ft. The most beautiful of all perennial Sea Lavenders; big sprays of lavender.
1912—**Dumosa,** hp. 2 ft. New. Giant heads of silvergrey flowers.
1914—**Latifolia.** hp. 2 ft. Deep lavender panicles.
1920—**Suworowii.** hha, 18 in. Long branched spikes of bright rose flowers gracefully curved.
1921—**Mixture** of above species of Statice.

STATICE SINUATA, ha.

This is the best known form of Statice and very useful. Used by florists as a basic everlasting.
1915—**Pastel Shades.** 2½ ft. Delicate non-fading.
1916—**Rosea.** 3 ft. Rich rose, robust plants.
1917—**Snowwitch,** 3 ft. Tall, fine pure white.
1918—**True Blue.** 2½ ft. Large heads, deep blue.
1913—**Kampfs Tall Dark Blue.** 3 ft. Indelible blue.
1919—**Statice Sinuata Complete Mixture.**

2138—**XERANTHEMUM.** (Immortelle) ha. 3 ft. Papery double flowers. All colors mixed.

830—**COMPLETE SPECIAL MIXTURE OF EVERLASTINGS.**
Note: For curing Everlasting Flowers, cut Composite varieties just as their buds begin to open. Gypsophilas and Statice when flowers are well-formed, and Gomphrena only when matured. Hang heads down out of direct sunlight.

LARGE GOURDS

LAGENARIA. This species includes many varieties of hard-shell gourds of various shapes and sizes, the flrs. are white, showy, fragrant and pretty.
915—**Giant Bottle Gourd** known as Chinese Water Jug.
914—**Cave Man's Club.** Knobby, long handle club-shaped.
916—**Hercules Club.** Fruits club-shaped; sometimes 6 ft. long.
927—**Malabar.** Fig-lves, Vigorous.
916A—**Maranka or Dolphin.** Oddest of all the gourds. Swan shaped with deep ridges.
917—**Penguin, Powder Horn or Calabash,** large and incurved like a powder horn.

911—Small Mixed Gourds

918—**Siphon or Dipper,** a handsome vine, fruits having a long neck; used for dippers, bird houses.
917A—**Tobacco Box.** (Leucantha depressa).
920—**Large Turk's Turban.** A giant ornamental.
921—**Complete Mixture Lagenaria Gourds.**
900—**Dish Rag Gourd, Acutangula.** hha, 15 ft. Long showy fruit; fibre used as dishcloth.
926—**Serpent Gourd.** Lovely fragrant flowers, serpent like fruits often 5 ft. long.
924—**HARDY PERENNIAL GOURD.** (Foetidissima) hp. 3 inch round fruits striped green and white.
638—**Bombshell Gourd.** A sensation, when 1 in. Gourd-like fruit bursts forcibly. Ornamental vine. **25c.**

RAINBOW DROPS (Viscaria). ha. 1 ft. B. Sow in spring or fall. 2116—**Bright Hybrid Mixture.**

WALLFLOWER Sweet Scented.

2125—**Double Early Wonder.** hp. 2 ft. Double flowers in 5 months from seed. Blooms freely in winter window. Finest Mixed.
2037—**MONARCH - OF - THE - VELDT** (Venidium Fastuosum Hybrids). 2 ft. ha. 4" daisy, Pastels.
2033—**TUNIC FLOWER. Tunica saxifraga.** hp, 9 in. Free blooming border plant, flowers lavender.
2110—**VIRGINIA STOCK** (Malcomia Martima). 1 ft. ha. Showy blooms all summer, winter pot.

SMALL GOURDS

OVIFERA GOURDS. These are vines with tendrils and yellow flrs. bearing small fruits of various sizes, shapes, and colors.
901—**Bicolor,** green and golden yellow, variegated.
925—**Coyote Melon.** (Palmata) Rare, limited.
903—**Holy Crown.** Odd fingered variety, the Crown of Thorns.
902—**Miniature Bottle,** round dark green, gold stripes.
912A—**Miniature.** Smallest of all.
904—**Nest Egg,** like an egg.
906—**Ornamental Pomegranate (Queen's Pocket Melon).** Deliciously perfumed **Pkt. 25c.**
909A—**Aladdin.** Bright red and orange with yellow and dark green stripes. **Pkt. 25c.**
926A—**Hedgehog Gourd.** Lovely fragrant flowers.
902A—**Depressa Striata.** Flat rigid. Odd.
905—**Orange,** orange like in size, shape, color.
907—**Striped Pear.** Striped yellow and green.
908—**Spoon,** small, ballshaped, long slender neck.
905A—**Teasel.** Densely bristled 1x2 in. long lasting.
909—**Turk's Turban.** Bright, rounded like a turban.
912—**Extra Small Varieties Fancy Mixed.**
910—**Warted Sorts,** small gourds in mixed colors and shapes. Interesting novelty.
911—**Complete Mixture Ovifera Gourds.** All of the interesting shapes and colors. **Pkt. 10c; 25c; oz. 75c.**
922—**COMPLETE MIXTURE** of Large and Small. **Pkt. 10c; 25c; ½ oz. 35c; oz. 60c.**

MOMORDICA. 1364—**Balsam Apple,** hha, 6 ft. Showy yellow flrs., rich orange apple-shaped fruits.
1365—**Balsam Pear** shaped, used in making salves.

381—**CALICO or RAINBOW CORN.** Attractive vari-colored seeds, novelty decorative ears.

V90—**NOVELTY STRAWBERRY POPCORN.** Tiny 1½ in. strawberry shaped ears crowded with small deep crimson kernels. Try it **Pkt. 15c.**

At Park's All Seeds One Price: Pkt. 10c, 21 for $2.00—Giant Pkt. 25c, 9 for $2.00

Seeds of Rare Shrubs

You can easily grow your own Nursery stock from seed at a fraction of the cost of plants. Patience is required for many are tardy in starting. Some have very hard seed coats which need filing. They should be planted in a retired bed which will not be disturbed for two or three years, and removed as they germinate.

2401—**STRAWBERRY TREE** (Arbutus unedo), hhp. 8 ft. Evergreen with white flowers.

AZALEA. Beautiful flowering evergreen shrub for borders and winter flowers South, window garden North.

2404—**Hinodegiri.** Bright rose flrs.

2405—**Indica.** 6 ft. 3 in. flrs red to pink.

2406—**Royal Azalia** (Schlippenbachi). 15 ft. Large three in. flrs. red to pink in June.

2408—**MIXTURE** of above and many other Azalias.

2442—**SPURGELAUREL** (Daphne laureola). 3 ft. evergreen, hp. Yellow flrs., shiny leaves.

2416—**DEODAR CEDAR.** Bluish green, evergreen conifer.

2443—**RUSSIAN OLIVE.** (Eleagnus).

2481—**THE RARE FRANKLINIA.** 12 ft. Shrub. Lves scarlet in late fall. Wax white blossom cups 4 in. across in fall. **8 seeds 25c; 40 seeds $1.00.** Seedling plants: 8-12 in. **Each 90c; 3 for $2.60.**

2414—**GARDENIA Jasminoides.** hhp. 6 ft.

929—**STRAWBERRY GUAVA.** hhp. Edible red fruit.

2411—**MAGNOLIA Grandiflora.** hhp.

2409—**FRENCH TAMARIX.** (T Gallica) hp.

2412—**ENGLISH YEW.** (Taxus Baccata).

2418—**REDBUD or JUDAS TREE.**

1086—**LABURNUM vulgare.** Golden Chain.

2482—**DWARF ORNAMENTAL POMEGRANATE.** hhp. Bright orange red flrs. unusual fruits. Fine pot plant, or outdoors South. **10 seeds 25c.**

2450—**MOUNTAIN LAUREL.** hp. 10 ft.

2456—**NORWAY SPRUCE.** (Picea abies).

2460—**MUGHO SWISS MOUNTAIN PINE.** Prostrate conifer.

2461—**WHITE PINE.** hp. 100 ft.

2431—**WHITE FLOWERING DOGWOOD** (Cornus florida). hp. White flowers, scarlet fruit. Hardy.

2433—**CORNELIAN-CHERRY DOGWOOD** (Cornus mas). Clusters yellow flrs.

2440—**ROCKSPRAY** (Cotoneaster microphylla). hp. 3 ft. Evergreen shining leaves.

2441—**PYRAMIDAL ITALIAN CYPRESS.**

2445—**GINKGO Biloba.** (Maidenhair tree).

2483—**BOX-LEAF HOLLY.** (Ilex Crenata) Dwarf evergreen, fine for base planting.

124—**Queen's Wreath, Antigonon**
124—**ANTIGONON Leptopus, Queen's Wreath.** hhp. 30 ft. Lovely rose-pink flrs. Hardy south, protect north of Va. **25c.**
2—**PRAYER BEAN.** (Abrus) 10 ft. Rosary Pea. Scarlet seeds.
24—**ALLEGHENY Vine.** 24 ft. Adlumia. hb. Graceful, pink.
ARISTOLOCHIA 190—**Tomentosa Dutchmanspipe.** hb. 30 ft. Big leaves, golden flowers.
179—**Elegans,** Calico Flower. hhp, 8 ft. Most easily grown pot vine.
453—**BALLOON VINE.** Heartseed.

2444—**ENGLISH HOLLY** (Ilex-aquifolium). Hardy to N. Y.
2449—**SPICEBUSH (Lindera bensoin).** Hp. 15 ft. aromatic.
2462—**PITTOSPORUM Tobira.** hhp. 10 ft. Leathery evergreen.
2467—**RHODODENDROM HYBRIDS MIXED.** An expensive mixture of Hybrid cultivated types. **Pkt. 25c.**
2479—**SNOWBALL BUSH** (Viburnum opulus). 12 ft. hp. Large fluffy balls of white. May. June.
2480—**TREES AND SHRUBS MIXED. Pkt. 25c.**

Part III—ORNAMENTAL VINES

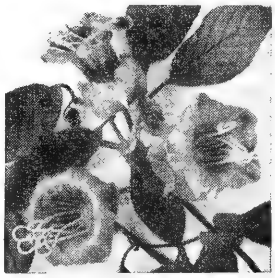

575—**Cobaea Scandens. Pkt. 10c**
COBAEA Scandens, Cathedral Bells.hha, 30 ft. A beautiful rapid-growing free flowering vine producing large graceful bells throughout the summer. Will grow in sun or shade, has no enemies.
575-**Blue;** 576-**White;** 577-**Mixed.**
305—**BEAN Scarlet Runner,** hha.
1361—**FLAG OF SPAIN.** hp 20 ft. Heart shaped lves., crimson flrs.
566—**CLITORIA Ternata. Butterfly Pea.** Very curious and beautiful. Clear azure, white horseshoe ring. Choice window climber, summer outdoors. **25c.**
578—**COCCULUS Moonseed.** 12 ft. Bright scarlet berries for Xmas.
2419—**GLORY FLOWER** (Eccremocarpus). ha. 12 ft. 6 in. racemes of oddly lobed scarlet-orange flowers against airy foliage. Charming pot or hanging basket plant, or may be grown outside on low trellis.
1076A—**YELLOW JASMINE.** hhp. Evergreen with 1 in. yellow flrs. Grhs. plant north. **25c.**
1690A—**SILVER LACE VINE** (Polygonum) Large rose colored flrs. in dense panicles.
1751—**KUDZU Vine, Pueraria, Jack and the Bean Stalk.** Vigorous splendid foliage, fast.
CLEMATIS (Virgin's Bower) Hardy climbing vines. Large colorful flowers open out flat.
567—**Golden Clematis** (Tangutica) 10 ft.
568—**COMPETE MIXTURE of Clematis. Pkt. 25c.**
573—**ANNUAL CLIMBERS Mixt.**

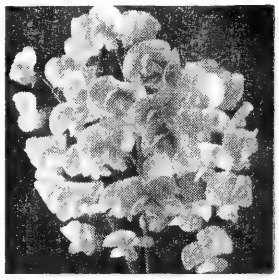

1133—**Lathyrus Latifolius Pkt. 10c.**
LATHYRUS Latifolius, Perennial Sweet Pea. hp, 6 ft. Sweet-Pea-like clusters for cutting or covering stumps. **1130—Pink; 1131—Red; 1132—White; 1133—Mixed.**

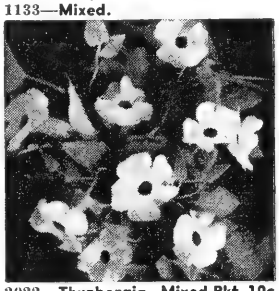

2022—**Thunbergia Mixed Pkt. 10c**
Black-eyed Susan, Thunbergia. Beautiful easily grown vine, blooms from early summer until frost. Bright colors from white to orange in mixture.
2021A—**Coccinea. 3 seeds 25c.**
2021B—**Fragrant White. 3 s.25c.**
2022A—**Grandiflora** blue. **3s. 25c.**
2022B—**Lutea.** Yellow. **3 s. 25c.**
2021—**Gibsoni.** Flrs. deep luminous orange twice the size of others. **3 seeds 25c.**
334—**BIGNONIA Radicans, Campsis.** hp. Wall vine, red trumpets.
334A—**Tweediana.** Cats-Claw. Bright yellow flrs. 3 in. long.
1017A—**VARIEGATED JAPANESE HOP.** Lves. splashed white.
2133—**WISTERIA.** hp, 30 ft. Blue.

YOU SAVE 75% When you plant PARK'S Fine Field Grown 1 yr. old

HARDY PERENNIAL PLANTS

You can get a dozen of these fine plants for about the price you ordinarily expect to pay for three 2 year plants, which shows what a tremendous saving there is in buying these plants.
These 1 yr. old plants will bloom the first year, and increase in beauty during subsequent seasons.
Plant orders for $3.00 or more are postpaid. When **plants** ordered amount to **less than $3.00** (exclusive of other merchandise) please **add 25c** extra for postage and packing. **Seeds and bulbs are postpaid on all orders.**
Please specify date you want your plants shipped, otherwise, we will ship them when we think it is safe for your climate. Shipment normally begins about March 15th ends May 15th for perennial plants.

ACHILLEA, THE PEARL. Double pure white flowers that are fine for cutting all summer. **6 for $1.10; 12 for $1.85.**

ALYSSUM Basket of Gold. Brightest thing in the earliest spring garden. Dwarf golden yellow. **6 for $1.10; 12 for $1.85.**

AQUILEGIA—Columbine—Bloom May, June, border or Cut.

Longissima. 4-5 in. spurs. Bright yellow. **3 for 75c; 6 for $1.25; 12 for $2.15.**
Mrs. Scott Elliott's Longspurred Hybrids. Unquestionably the finest color mixture grown; colors cover all shades of lavender, purple, red, white, yellow, blue and pink. **6 for $1.10; 12 for $1.85.**

CAMPANULA Calycanthema (Cup and Saucer). Large blue, pink or white bells in May or June on pyramidal plants. Mixed. **6 for $1.10; 12 for $1.85.**

CARNATIONS for Spicy Fragrance, Lovely Borders, Cut Flrs.

Grenadin Mixed Colors. Hardiest of all. **6 for $1.10; 12 for $1.85.**
English Giants Mixed. The finest, largest flowered seed grown strain available. Pictured on pg. 16. Given a little extra care and disbudded flrs. will be 4 in. across. **3 for 75c; 6 for $1.25; 12 for $2.15.**

DIGITALIS Gloxiniaflora Mixed. (Foxglove) 4 ft. For tall borders. Handsome trusses of Gloxinia like bloom. **6 for $1.10; 12 for $1.85.**

HARDY CANDYTUFT. (Iberis Sempervirens). 10 in. Glistening white flrs. in very early spring. Bright evergreen foliage, dwarf compact habit. Beds or borders. **6 for $1.10; 12 for $1.85; 50 for $7.00.**

GYPSOPHILA (Baby's Breath) Paniculata-white. Tiny airy white blooms, indispensable to lighten bouquets. **6 for $1.10; 12 for $1.85.**

HARDY HIBISCUS Avalon hybrids. Open bells produced over long season vary from pale blush to pink, rose and bright red. Heavy 1 yr. plants. **50c each; 3 for $1.40.** 2 year plants **95c each.**

PYRETHRUM—Hardy Perennial PAINTED DAISY.

Park's Extra Double Prize Mixture. Few other perennials have their usefulness, beauty, color, hardiness and ease of culture. Red, white, pink, yellow are all represented and about 60% will be full double or semi-double the second year. **3 for 75c; 6 for $1.25; 12 for $2.15.**
Robinsons Giant Hybrids. The largest of the single sorts. Full color range. Superb cut flowers. **6 for $1.10; 12 for $1.85.**

RUDBEKIA PURPUREA (Coneflower). Thrive in full sun or partial shade in any soil. Bloom well into fall. **6 for $1.10; 12 for $1.85.**

DELPHINIUM PACIFIC HYBRIDS.

Round Table Series, Complete Mixture, Galahad-white, and any of the Pacific Series described pg. 7 except Astolot: **3 of a kind 75c; 6 of a kind $1.45; 12 of a kind for $2.50.**

GAILLARDIA Monarch Strain. (Blanket Flower). Colorful blooms for cutting. Extremely hardy. **3 for 60c; 6 for $1.10; 12 for $1.85.**

HOLLYHOCK Chater's Double Mixed. Tall spikes are covered with fully double 5 in. flowers. **6 for $1.10; 12 for $1.85.**

WAHLENBERGIA platycoden-chinese bell flower. One of the few perennials which will bloom all summer long. In bud flowers appear like chinese lanterns; when open form 2 inch bells.
SINGLE MIXED: 6 for $1.10; 12 for $1.85.
DOUBLE MIXED: 3 for 75c; 6 for $1.25; 12 for $2.15.
SINGLE PINK: 3 for 75c; 6 for $1.25; 12 for $2.15.

CLOVE PINKS. Double Dianthus Plumarius Spring Beauty. Fragrant, large flrs. wide color range. **6 for $1.00; 12 for $1.75.**

SHASTA DAISY GIANTS—Superb Cut Flowers

Diener's Giant Double White. Full doubles, semi-doubles, singles are all produced, about 60% will be double the second year. Many unusual types never seen before. **3 for 60c; 6 for $1.10; 12 for $1.85.**
Marconi Giant Double. More fully double with centers completely covered, tho not quite as large as Diener's. More of the flowers are double the second year. **3 for 75c; 6 for $1.25; 12 for $2.15.**
ALASKA. The best and largest single Shasta Daisy. Long stems. **6 for $1.10.**

SWEET WILLIAM—Dianthus Barbatus.

SWEET WILLIAM DOUBLE MIX. Tall 18" plants in the finest mixture of colors. About 50% will be double. **6 for $1.10; 12 for $1.85.**
SWEET WILLIAM NEWPORT PINK. Excellent pink for cutting. Choice plants. **6 for $1.10; 12 for $1.85.**
VERONICA (Speedwell) 18 in Long spire-like spikes of deep blue in July and August. **6 for $1.10; 12 for $1.85.**

These offered as 2 yr. old plants only.

HARDY ASTERS. Share the fall with Chrysanthemums.
Blue Gown. Deep blue. **60c ea.; 3 for $1.50.**
Hilda Ballard. Fringed lilac. **60c ea.; 3 for $1.50.**
Strawberries and Cream. Soft pink. **60c ea.; 3 for $1.50.**

ERICA Carnea (Heath) 12 in. Almost everblooming, seldom without pretty little rose-colored bells. Evergreen. Mound-like. **3 for $2.00.**

PRIMULUS Select Veris Hybrids. Hardy Primrose. Mixed colors only. **55c each; 3 for 1.50.**

SALVIA azurea grandiflora. The finest of the truly hardy salvias. Dainty blue flowers on long stems make nice cut flowers. **Each 50c; 3 for $1.40.**

SHASTA DAISY Mount Shasta. High crested, fully double blooms from late spring until frost. **75c ea.; 3 for $2.00.**

STOKESIA Cyanea-Stokes aster. 4 inch blue flowers and nice grey-green flowers. **Each 50c; 3 for $1.40.**

EVERGREEN BORDER for Sun or Shade

1199—**LIRIOPE MUSCARI EXIFLORA.** 1 ft. A new hardy, evergreen wonder plant. Grows in deep shade or full sun, in any soil. Flowers similar to Grape Hyacinth, but larger, are borne profusely in late summer and fall. Attractive grass-like foliage. Useful as ground cover, border, porch boxes, **3 for 60c; 12 for $2.00; 100 for $15.00.** 1199—**SEEDS; Pkt. 10c; Giant pkt. 25c.**
LIRIOPE MUSCARI VARIEGATA. Same as above except foliage is variegated. **6 for $1.25; 12 for $2.00.**

PLANT ORDERS FOR $3.00 or more (Exclusive of other merchandise) Postpaid. On smaller orders Please add 25c for postage and packing.

PARK'S PERENNIAL FLOWER SEEDS

FOR PERMANENCE AND CHARM

These are valuable subjects of the flower garden, as most of them are not only showy and beautiful when in bloom, but will do service year after year for a long period, enduring cold, excessive rain and drought, regardless of neglect and improper attention. They are easily grown from seeds. Thorough preparation of bed and good care, will award you with everlasting beauty.

Directions for making outdoor beds and sowing seeds are sent with every order.

Hp. HARDY PERENNIALS are hardy plants which will live and bloom every year for a long period. Plants grow to the flowering stage each year and die down again to the roots which remain alive but dormant until the next season. They are very valuable for borders and cut flowers, and once established require less care than the annuals.

Hb—HARDY BIENNIALS are those which bloom the second year from seed, then die. For a continuous display of this type, seed must be sown every year.

All Seeds: Pkt. 10c, 21 for $2.00—Giant Pkt. 25c, 9 for $2.00

Achillea. The Pearl

ACHILLEA-YARROW

7—The Pearl, hp. 2 ft. A superior strain. Full double, pure white, blooms fine for cutting from Spring until frost.

6—Filipendulina, Parker's, hp. 2 ft. Robust in habit, large golden.

21—Little Beauty. 7 in. Ferny mats of silver. Sprays of gold. **Pkt. 25c.**

20—Cerise Queen. 2 ft. Cherry red.

20A—Rose Beauty. 25 in. Rose pink over emerald ferniness. **25c.**

14—Achillea mixed.

ACONITUM (Monk's Hood). hp. S. Elegant hardy perennials showing spikes of richly colored bloom. July, Aug., Sept.

11—Wilsoni, 3 ft. Large Spikes of rich blue flowers. The finest.

10—Golden Yellow. 3 ft.

13—Napellus, 4 ft. Bright blue.

12—Mixed Aconitum.

25 — AETHIONEMA Cordifolium. (Lebanon Candytuft), hp. 8 in. Exquisite shrubbery rock plant with flowers of pure pink. June.

28A—AGRIMONIA Odorata. hp. 3 ft. For shade or sun. Long wands of fragrant yellow.

58 — ALSTROEMERIA Aurantiaca, hp. 3 ft. Tuberous lily-like plants. Orange streaked red.

59—Dr. Salter's Hybrids. Color ranges from salmon pink, cerise, flame, apricot to deep red **25c.**

WINDFLOWER Anemone

110—St. Brigid Double. Mixed.

PULSATILLA. hp. 6 in. lovely 3 in. flrs. April, May. **113—Mixed.**

111—Japonica. 3 ft. Fall bloom.

114—Anemone Complete Mix.

Rare and Very Handsome

189A—ARNICA Montana. hp. 2 ft. Bright yellow, fragrant daisy-like flowers 2 in. across are clustered atop long leafless stems above large lamb-skin textured leaves. For sunny border or rockery. **Pkt. 25c.**

198A—ASCLEPIAS Syriaca. hp. 5'. Rare green or purple flrs. **25c.**

Alyssum, Basket of Gold

SWEET ALYSSUM

66—Montanum, hp. 8 in. Small sweet-scented golden flowers.

71—Saxatile Silver Queen, like Compactum but sulph. yellow.

70—Alyssum Saxatile Compactum, Basket of Gold, hp. 1 ft. Bears masses of small bright golden flowers in Spring; fine for beds or rockery. Best one.

68—Alpestre. 3 in. Tiny grey tufts topped bright yellow. **25c.**

69—Rockery Blend. Special Mix.

GOLDEN MARGUERITE

ANTHEMIS 121-Kelwayi, 2 ft. Very frilly cut airy foliage and large 2 in. deep yellow flowers. Bloom in Early Summer.

120—New Art Shades. A fine mixture of many colors. **Pkt. 25c.**

123—Mixture of all Anthemis.

AGROSTEMMA, 2 ft. hp. **51—Blood red. 53—Rose. 54—Mixed.**

Arabis Alpina

ARABIS 180—Alpina Grandiflora, hp. 12 in. One of the earliest and most handsome of all spring flrs., pure white in big clusters.

180A—Snowcap. 8 in. Compact cushions of shining snow. **Pkt. 25c.**

182 — Spring Charm, (Blepharophilla). A rare species **Large** rosy purple flrs. **Pkt. 25c.**

181—Alpina Rosea, a new variety, bright rose colored.

183—Mixture—Rock Cress.

74—ORNAMENTAL ALLIUM Blend. hp. Many species—rose, violet, blue, yellow, white.

Hardy Aster

HARDY PERENNIAL ASTERS—Michaelmas Daisies.

Hp. These are fine Autumn flowers mostly blue and red shades. Among our best perennials. Some will bloom the first season.

246—Alpinus Goliath. 1 ft. Soft blue, largest flowered.

247A—Novi Belgii New Hybrids. 4 ft. Tallest and has complete color range. Many named. **25c.**

247—Amellus Mixed Colors.

207—Giant Hybrids. A new hybrid strain from Benary. Giant flowers, beautiful, full range of colors. **Pkt. 25c; 1/16 oz. $1.00.**

249—Complete Mixture Perennial Asters. Pkt. 10c; 25c; 1/16 oz. 75c.

The varieties listed in Part IV are all hardy perennials or biennials, and may be sown in spring or midsummer. **We recommend sowing perennial seeds in the Spring.** Seeds germinate better in the cool weather than in the heat of mid-summer, and the longer growing period produces larger plants which winter over easily. THE HARDY PERENNIALS AND BIENNIALS LISTED IN THIS PART will bloom the second year from seed.

See page 13 for symbols used.

INTERESTING PERENNIALS

AQUILEGIA—Columbine. See pg. 6.

ROCK JASMINE

75—ANDROSACE Coronopifolia, hp. 6 in. Large clusters of pure white. **Pkt. 25c.**

188—ARISAEMA Triphyllum, Jack-in-the-Pulpit.

277—ASTILBE Spirea Mixed. Great panicles of soft fluffiness in white, cream, pink, carmine.

205—KINGS SPEAR Asphodelus lutea, hp. 3 ft. Fragrant yellow flrs. in giant racemes. Part shade.

23—ADONIS Vernalis, hp. 1½ ft. Large yellow flowers 3 in. across, in early spring.

386A—ALPINE SAVORY (Satureja alpina). hhp 6 in. Fragrant leaves, bright blue flowers.

BLUE STAR OF TEXAS

103—AMSONIA Tabernaemontana, hp. 28 in. Easy. Panicles of starry soft blue for sun or shade.

198—ASCLEPIAS Tuberosa, hp. 2 ft. Showy cluster of orange and scarlet flowers.

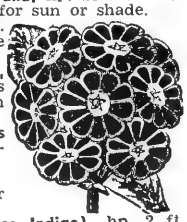

187—ARENARIA Montana, Sandwort. So dwarf it forms a carpet in the rockery or on walls, hp. Snowy white.

289 — AURICULA Kelway's Giant, hp. 1 ft. Very beautiful Spring-bloom. Mixed.

289A—Douglas Prize Strain. Larger flrs. Exquisite color range. **25c.**

302—BAPTISIA Australis (False Indigo), hp. 2 ft. A strong-growing plant suitable for the border, dark green, deeply-cut foliage and spikes of rich indigo blue flowers. **Pkt. 10c; 25c; 1/8 oz. 75c.**

302A—Old Orchard Hyb. 35 in. Tawny violet, coppery rose, near yellow, near blue. **Pkt. 25c.**

3319—HARDY BEGONIA Evansiana. 20 in. hp. Pure pink flowers. Hardy north with mulch. **25c.**

335—BOCCONIA Cordata, hp. 5 ft. Plume Poppy panicles of chamois flrs., heart-shaped leaves.

336—BOLTONIA Latisquama A good long-blooming perennial with blush pink daisy-like flrs.

547—DUSTY MILLER, Cineraria Diamond, hp. 2 ft. showy silver foliage, flowers bright yellow.

391A—GLOBE TULIPS (Calochortus Mixed), hp.

391—CAMASSIA. Leichtlina, Indian Lily. Blue.

450—CANNA hybrids. From robust plants.

450A—NEW GLADIOLUS FLOWERED CANNAS. From an exciting new strain of pastels. Roots sell for over $1 ea. **6 seeds 25c; 30 seeds $1.00.**

598A — GOLDEN BLEEDING HEART. (Corydalis lutea) hp. 1 ft. Golden yellow Dicentra like flrs. with short spurs. **Pkt. 25c.**

590A—RARE GOLDEN WONDER BULB (Colchicum Lutea). 1½ in. yellow flrs., early spring. **Pkt. 25c.**

HARDY PERENNIAL CENTAUREAS

Fully hardy perennials for quick, robust brilliance. Easy germinators, they cut well.

517—Montana (Mountain Bluet). 1 ft. Large blue.

517B—Dealbata Rose Delight. Double rose. **25c.**

520—Perennial Centaurea Mixed. Above and others.

525—SNOW IN SUMMER (Cerastium Tomentosum). hp. 8 in. Silvery foliage, snowy flowers.

200A—WILLOW SPRAY. hp. A fine hardy fern to give your arrangements that "Florist's touch." **25c.**

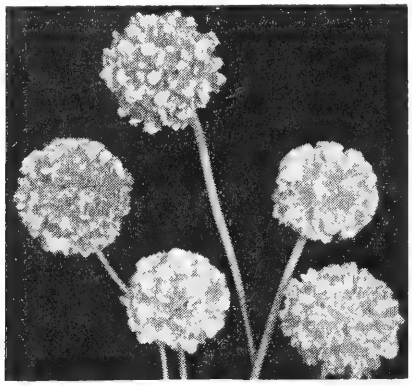

ARMERIA — THRIFT

ARMERIA, (Thrift, Sea Pink), hp. Charming Spring and Summer flowering hardy plants, glorious in a bed, lasting well. Easy culture.

191—Alpina, 3 in. Bright rose color, compact tuft of foliage. **Pkt. 25c.**

192—Laucheana. 6 in. Rose-crimson profusion. Dwf.

193—Formosa (Sea Thrift). 1 ft. Rosy-pink flowers in great abundance in summer and autumn.

194—Gigantea Giant Pink, 1½ ft. Large pink flrs.

195—Grandiflora Hybrida. Colors bright and varied. Flowers large and of fine substance.

196—Complete Mixture. Pkt. 10c; 25c; 1/16 oz. 75c.

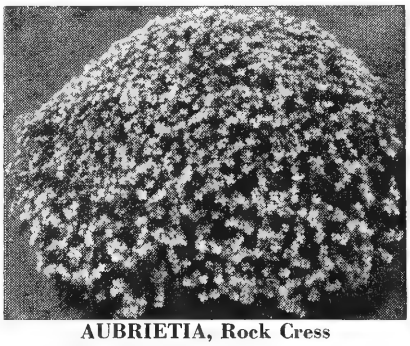

AUBRIETIA, Rock Cress

AUBRIETIA, Rainbow Rock Cress, hp. Spreading plants that form a sheet of early Spring bloom, lasting for weeks; a gem for planting in crevices of rocks or walls; a cataract of color for beds.

284—Monarch Mixture. New and one of the finest perennial introductions. Plants are dwarf, neat, compact and full flowering. Exquisite colors in every conceivable shade. **Pkt. 25c; 1/32 oz. 75c.**

282—Hybrida Grandiflora, 6 in. Large flrs. of various colors: white, lilac, rose, dark red, blue.

280A—Graeca Superba. Larger flrs., deep lilac.

283—Leichtlinii, 6 in. Carmine rose flowers.

285—Purpurea, 6 in. Deep purple flowers.

286—Semi-Double Hybrids. Dble. & semi dble. **25c.**

288—Complete Special Mixture. Pkt. 10c; Gt. Pkt. 25c; ⅛ oz. 75c.

DIANTHUS Rock Garden Pinks

One of the earliest flowers to bloom in the spring. Pinks add dainty, colorful effect to your Rockery.

727—Alwoodii, hp. 18 in. A hybrid between Carnation and Pink, extremely floriferous, mixed.

726—Allwoodii Alpinus, 5 in. Blooms in 5 months. Glossy leaves large pink flowers. **25 seeds 25c.**

727A—Alwoodii Double Mixed. 15 in. Most attractive flower form, many colors. New. **Pkt. 25c.**

728—Arenarius (Sand Pinks). 6 in. Exquisitely fringed, delicately scented, lovely white flowers.

729—Caesius, Cheddar Pink. hp. 6 in. Bright pink flrs., a lovely plant for dry banks, rocks or walls.

730A—Caesius splendens. 6 in. Purple.

729A—Caesius fl. pl. rose. 6 in. Rare and beautiful double form of above. **Pkt. 25c.**

733—Knappii. hp. Clusters of clear golden yellow.

730—Delight. 9 in. Many lovely shades.

731—Deltoides, Maiden Pink. hp. 6 in. Creeping.

731A—Deltoides Brilliant. Bright crimson.

728A—New Blue. 9 in. (Blue Sweet William) Bright lavender blue. **Pkt. 25c.**

732—Park's Special Mixture of Rock Garden Pinks.

It's Easy and Saves You Money to Grow Your Own Perennial Plants from Park's Seed.

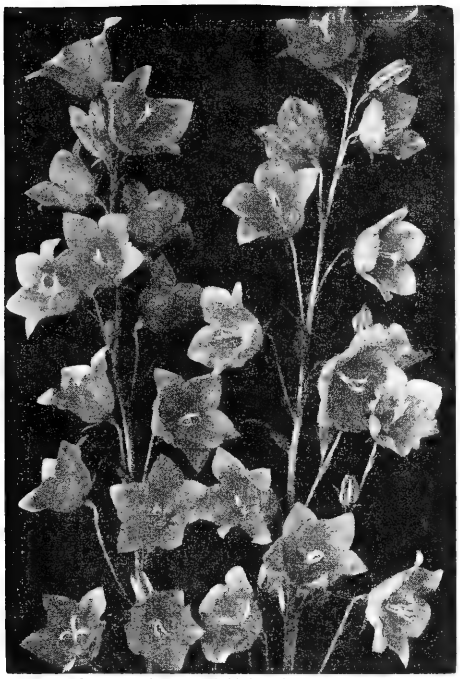

Campanula Persicifolia Wedgwood

Canterbury Bells

CAMPANULA MEDIUM, hb 2 ft. B. M.

These are handsome biennials easily grown from seeds, and when in bloom, are the most attractive of garden flowers. They grow two feet high, becoming pyramidal little trees literally covered with large, exquisite bells, graceful, colorful.

DOUBLE FLOWERED

412—**Blue;** 414—**Rose;** 415—**White.**
416—**Double Mixed,** Campanula medium.

SINGLE FLOWERED

417—**Blue;** 419—**Rose;** 420—**White;** 421—**Single Mixed,** Campanula medium.

CUP AND SAUCER

Campanula calycanthema. hb, 4 ft. Single cups 3 in. long, framed by "saucers" 3-4 in. across. The plants form perfect pyramids blooming for weeks. 403—**Blue;** 404—**Lilac;** 405—**Rose;** 406—**White;** 407—**Complete Mixture.**
422A—**Dean's Hybrids.** Giant flowered, double, single, and duplex. Splendid colors. **25c.**
422—**Complete Special Mixture.** Single, double, and Cup and Saucer biennial Campanula medium.

GIANT BELLFLOWER

CAMPANULA, Perennial Bellflower, hp. These beautiful Bellflowers are hardy perennials, lasting for years. Many of them are fine for beds, and all are excellent garden flowers; they are of the easiest culture, growing in either sunny or partly shaded positions.

411—**GARGANICA.** 6 in. Rotate blue flowers, fine for window boxes, baskets, blooms all summer.

PERSICIFOLIA GRANDIFLORA. 2 ft. Beautiful large open bells in July, in long racemes.
397—**Ladham's Giant Strain.** Various shades immense flowers. Finest strain. **Pkt. 25c.**
423—**Double Blue.** 424—**Double white.**
425A—**Wedgwood.** New, rich deep violet blue. Largest flowers of all Persicifolia. **Pkt. 25c.**
427—**Telham Beauty.** Huge blue bells.
396—**Telham Beauty White. Pkt. 25c.**
428—**Single Mixed.** 429—**Single and Double.**

PYRAMIDALIS, CHIMNEY BELL FLOWER. 5 ft. Big branching plants forming a pyramid of long racemes laden with charming blue or white bells Blooms the entire summer.
430—**Blue;** 431—**White;** 432—**Mixed.**

433—**ROCKERY BLEND.** A choice mixture.

399—**FRAGILIS.** 6 in. Late blooming, vine-like with 18 in. trailing stems. White centered, 1½ in. blue purple flrs. in clusters. Rare.

400A—**Collina.** 1 ft. Compact bushy plants covered with intense blue pendant bells. **Pkt. 25c.**

437—**GLOMERATA Superba.** 1½ ft. Large blooms of deep violet are gathered in big dense clusters.

401A—**Lactiflora.** 30". Great domes of upfacing saucer stars are light blue. Unlike any other.

438—**Raineri.** 4 in. Large, upfacing bells of china blue close above low grey-green tuffets. **25c.**

434—**ROTUNDIFOLIA (Bluebells of Scotland).** hp, 1-1½ ft. Wiry stems, dainty clusters of blue. June to August.

CARPATICA. 1 ft. Beautiful large open long-stem bells; fine for beds and rockery. Blooms all summer. 408—**Blue.** 409—**White.** 410—**Mixed.**
435—**Complete Special Mixture of Perennial Campanulas.**

Carpatica

436—**COMPLETE MIXTURE of all Campanulas.**

CARNATION Glory of the Garden

479—**Hardy Garden Carnation.** A high class strain in a splendid mixture of choice colors. Compact plants bear a profusion of doubles richly scented.

480—**Perpetual or Tree Carnation.** 1 ft. Double mixture of large and deliciously fragrant flowers.

468—**Clove Beauty Mixed.** hb. 15 in. Colorful dbl. blooms so freely produced they cover the top of the plant. Fine for beds, borders.

456—**Hardy Border Mixed.** hp, 20 in. Large double striped flowers.

475A—**New Border Giant Flowered Mixed.** A really giant flowered strain almost 100% double flrs. in exceptionally wide color range.

482—**Trial Ground Mixed.** Containing all classes and colors, many of them new. **Pkt. 25c.**

474A—**Park's All Season Blend.** All types and colors in a balanced blend to bloom from early spring until frost. **Pkt. 25c.**

473—**Glory of the Garden.** A complete mixture of all kinds listed above. **Pkt. 10c; 25c; ⅛ oz. 60c.**

The Lovely Gentians

859—**FRINGED GENTIAN.** (G. Crinita, Mirror of the Sky). hb. 3 ft. S.R. Flowers of exquisite charm, with deeply fringed petals sky blue to indigo.

858—**Acaulis.** 4 in. hp. Blue Gentian of the Alps.

899—**GENTIANS MIX. Pkt. 25c.**

555—**CHELONE barbata,** hp. 3 ft. C. A fine cut flower. Red.

807—**WINTER ACONITE.** Eranthis. Bright yellow.

827 — **EUPHORBIA Myrsinites, (Spurge).** hp. 4 in. Gray trailer, large heads of yellow.

827A—**EUPHORBIA Polychroma.** 1 ft. hp. Hemispherical clumps of bright yellow. Showy, beautiful in the border.

DOG-TOOTH VIOLET

Erythronium. hb. 6 in. R. Richly mottled foliage and quaint, bright flrs. make this worthy of a shady corner in your gdn.

804—**Pink Beauty.** Blooms in May. Lavender pink. 805—**White;** 804A—**Yellow;** 806—**Mix.**

DICTAMNUS Fraxinella

Flame Flower or Gas plant. hp. 2 ft. Both the loose spires of flowers and the delightful lemon scented foliage makes this old-fashioned perennial necessary to every garden. On sultry summer evenings oil emitted as vapor by the flowers will flash when touched off by match. Lives for generations.

763—**White;** 764—**Deep Pink,** purple veined; 757—**Mixed.**

793A—**DRABA Haynaldii.** hp. 3 in. Bright yellow flrs. in March above basal rosettes of leaves.

794A—**DRYAS Octapetala.** Hp. Evergreen creeper. White flrs. Rockery delight, ground cover.

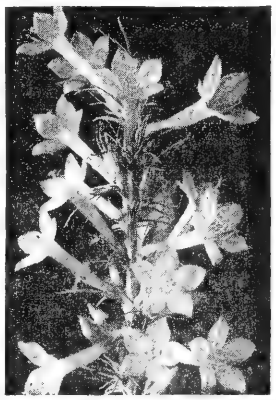

Gilia Coronopifolia

883-GILIA Coronopifolia

3 ft. Also known as **Ipomopsis Elegans** (Standing Cypress). A choice and lovely biennial that should be better known and used. Tall leafy spikes with many flowers of a rare and rich shade of red.

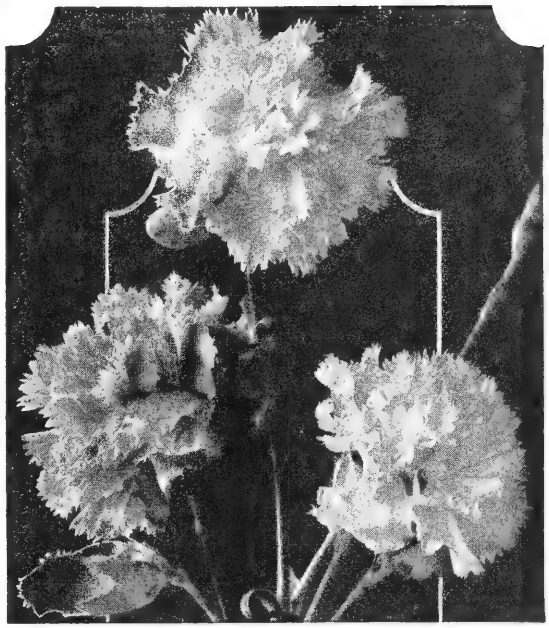

479—**Hardy Garden Carnation.** Other Carnations page 16

The plants start readily from seeds, stool out into fine clumps, begin to bloom in 5 months, and bloom continuously. If potted, they will bloom in the sunny window in winter. The flowers are large, perfectly double, deliciously fragrant, and come in rich colors, some striped or blotched.

DESERT CANDLE or EREMURUS or Foxtail-lily. 800—**Hybrid Species Mixed.** hp, 8 ft. B, C. May, June. clothed for half its length with close-set starry blooms which last for several weeks. Most showy tall border or Florist cut flower.
800A—**Bungei.** Yellow, red stamens.
819—**Himalaicus.** Large white.
819A—**Robustus.** Lovely pink.

789—DORONICUM

789—**Caucasicum, Leopard's Bane.** hp. 18 in. Blooms in early spring. Showy golden flowers.
789A — **Caucasicum Magnificum.** Large flwd. Yellow. **Pkt. 25c.**

BLEEDING HEART

or Lyre Flower, hp. 2 ft. B, S.
759—**Dielytra Spectabilis.** Graceful pendant sprays of beautiful heart-shaped rose-colored flrs. **10 s 25c.**
760—**Old Fashioned Bleeding Heart.** (Eximia. R.) Rose pink with rounded spurs. Blooms all summer in semi-shade.

Mid Summer Daisy

813—**ERIGERON Speciosus Hybridus Grandiflorus.** hp. 2½ ft. (Fleabane) Mid-Summer Daisy. Large Daisy flowers in violet shades.
812A—**Karvinskianus.** 18". White or pink. Blooms 1st. yr. Rare.
813A—**Speciosus Semiplenus.** Semi-double lavender. **Pkt. 25c.**
818—**Complete Mixture.**

For Rockery or dry rock wall
798—**Erinus Alpinus.** 6 in. Purple flrs. in early spring above low dense tufts. **Pkt. 25c.**
798A—**Albus.** White. **Pkt. 25c.**
EUPATORIUM Hardy Ageratum. Blooms August to frost.
824A—**Coelestinum.** hp. 2 ft. Blue.
840—**FUNKIA or Hosta Coerulea.** hp. 18 in. B. Flowers blue in long loose racemes. July, Aug. Glossy leaves give a finish for edging.
801A—**HEATHER.** hp. 1 ft. Ever green, 10 in. purple racemes.
986—**DESERT LILY.** (Hesperocallis) hp 2 ft. Fragrant white 4" trumpets. Beautiful bluish leaves.

801—**ERYNGIUM Amethystinum Sea Holly.** hp. 3 ft. Fluffy amethyst blue flrs. July. Aug.

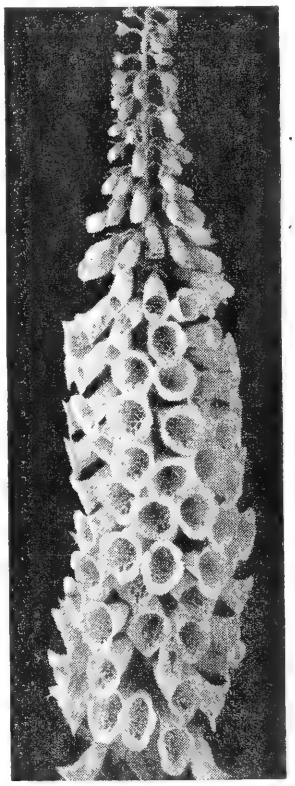

Digitalis Gloxiniaflora. Pkt. 10c

DIGITALIS Foxglove

Foxgloves are beautiful hardy biennials easily raised from seeds. The elegant nodding flowers are produced in upright racemes and are very showy in beds or borders. Background plants. June, July.

766—**Gloxiniaflora.** 4 ft. Handsome long big trusses of Gloxinia-like bloom. Many flowers open at once. We offer a choice mixture of rose, white, purple and yellow. **Pkt. 10c; 25c; ⅛ oz. 50c.**

767—**Yellow Queen.** 3 ft. Long, open flowers of bright yellow, spotted.

765—**Rose Queen.** Rose.

785—**White Queen.** White.

770—**Shirley.** 6 ft. Giant, long upright racemes of huge flowers in finest colors.

770A—**Shirley Pastel Shades.** Apricot, cream, yellow, pink, heliotrope predominate. **Pkt. 25c.**

769—**Monstrosa Mixed.** 3 ft. Each flower spike is topped with a huge Campanula-like flower.

771—**Complete Special Mixture.**

GEUM THE ROSE OF THE ROCKERY

Easy to grow perennial of the Rose Family, erect and dwarf. Fine for cutting and adapted to the rock garden, or border. Blooms from May to October. At its prime in June and July.

867—**Lady Stratheden.** hp, 2 ft. Rich golden yellow ball shaped flowers. Long stems.
866—**Hybrid Mixture of Geum.** Much in demand
868—**Mrs. Bradshaw.** hp, 2 ft. Large double brilliant glowing scarlet flowers.
869—**Orange-Scarlet Queen.**
870—**Complete Mixture.**

Geum Mrs. Bradshaw

BABY'S BREATH or GYPSOPHILA

The perennial Baby's Breath is a very long-lived, bushy plant which produces innumerable misty white flowers in early summer. Fine to lighten bouquets. hp, C, B.

936—**Oldhamiana** (New). 42 in. Autumn-flowering rose-pink flowers. Award by Royal Hort. Society. Dainty.
928—**Cerastiodes.** 4 in. Rare, delightful creeper. Flrs. pearl white, blush suffused.
939—**Repens Rose.** New 6 in. Smothered with rose flowers.
939A—**Repens Dwarf White.**
937—**Pacifica.** hp, 3 ft. The plants branch and are smothered with thousands of exquisite little pink flowers.
941—**Mangini.** 40 in. Florets much larger, white to pink.
938—**Paniculata.** 3 ft. Best known Baby's Breath. Tiny white flowers cover the slender stems in July-Aug.
935—**Double White.** 3 ft. Showy in beds; fine to cut.
935A—**Double Snowflake.** hp. 3 ft. New, fully double, extra early, pure white. Our finest. **Pkt. 25c.**
940—**Mixture** of above.

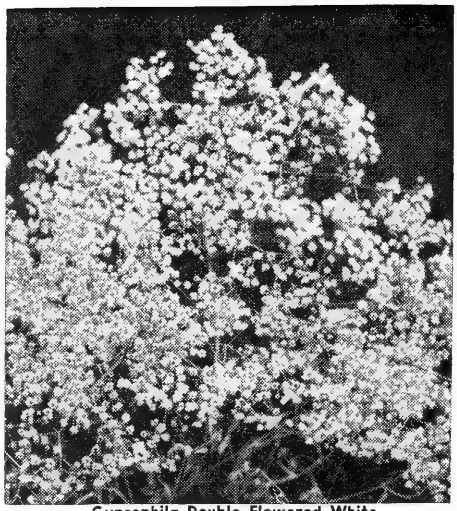

Gypsophila Double Flowered White

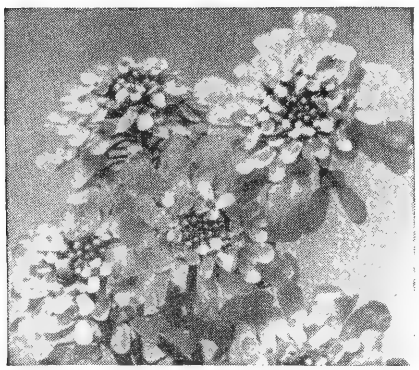

Iberis Sempervirens (Candytuft) Pkt. 10c.

HARDY CANDYTUFT

IBERIS. hp. Blooms in April and May. Excellent plants for edging or low borders A solid blanket of color for many weeks. Evergreen.
1028—**SEMPERVIRENS.** hp. 6 in. Spreading plants completely covered with heads of pure white flrs. in spring. **Pkt. 10c; 25c; ⅛ oz. $1.00.**
1028A—**Snowflake.** New large flwd. pure white. **25c.**
1026—**JACUNDA.** A rare species blooming during June and July. Dwarf bluish green plants bear dainty spikes of small pink flowers. **Pkt. 25c.**
1025—**GIBRALTARICA.** 1 ft. Lilac to white.
443—**QUEEN OF ITALY.** 10 in. Rosy lilac.
1029—**MIXED.** Perennial Candytuft.

HOLLYHOCK

The majestic Hollyhock holds a high place in the garden. Plant in groups against your evergreens or as background for beds or tall borders.

HOLLYHOCK CHATER'S DOUBLE

Hp, 6 ft. B. Deservedly the most popular of Hollyhocks, for the tall spikes are covered with fully double 5 in. flowers. Following the Delphinium in the border show, and in bloom from July until frost.

1005—**Complete Mixture** of the best colors including purple, scarlet, pink, yellow, white, rose, and some with variegations. **Pkt. 10c; 25c; ⅛ oz. 45c.**

Separate Colors: 996—**Apple Blossom;** 1001—**Pure White;** 998—**Scarlet;** 1003—**Sulphur Yellow.**

1007—**Double Begonia Flowered.** 5 ft. Wonderful novelty with large 5 in. double fringed edged flrs. beautiful pastel shades.

1016—**Indian Summer** (1949 All American). The only fully double (Chaters Type) Hollyhock which will bloom the first year from seeds. **Mixed. Pkt. 25c.**

1014—**Newport Pink.** 6 ft. Royal Hort. Soc. prize-winner. Delightful double, pure pink.

1013A—**Triumph Supreme.** Full double, waved and fringed blooms in unsurpassed complete color range. Blooms 1st year. **Pkt. 25c.**

1011—**Perennial Types Mixed.**
1006—**Double Annual Hollyhock Mixed.**

Giant Summer Hyacinth
1024—**GALTONIA Candicans.** hp. 4 ft. Bells of pure white in great spire-spikes. (Hyacinthus)
977—**HEMEROCALLIS.** hp, 3 ft. Beautiful Day Lilies mixed.

HELENIUM

945—**Riverton Gem.** hp, 3 ft. Flowers opening old gold, changing to Wallflower red.
944—**Early Dwarf Hybrids.**
946—**Early Large Flowered Hybrids.** All Helenium colors represented.

Park Seed Co. July 11, 1953
Dear Sirs, I purchased my perennial seeds from you this spring. It was my first attempt at growing flowers, and the results have been thrilling. From $2.50 worth of seeds, I now have hundreds of large sturdy plants. Sincerely, Mrs. D. F. Dean, Sioux City, Iowa.

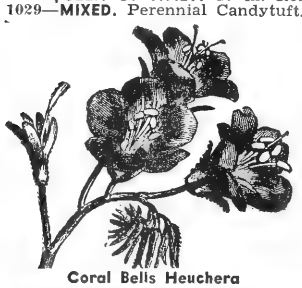

Coral Bells Heuchera

786—**SHOOTING STAR** (Dodecatheon clevelandi). hp, 1 ft. R. Cyclamen-like, fragrant blooms with petals thrown back. Purple with yellow base.

CORAL BELLS

HEUCHERA, Alum Root or Coral Bells. Blooming from June to Sept. They are valuable for the low border or rockery and cut well. From a tufted mound of heart shaped leaves rise sprays of gracefully carried bells.
987—**Hoodacres Hybrids.** 14 years of selection brings this fine Hyb. to you. More vigorous, more prolific with larger bells and longer stalks. Wide color range. **Pkt. 10c; 25c; 1/16 oz. 90c.**
991—**Complete Mixture of Heuchera.** Contains rose, crimson, scarlet, vermillion and many others.

976—**HELLEBORUS Niger,** Christmas Rose, hp, 15 in. Excellent bright colored foliage and large attractive white flowers appear in late winter or early spring.
975—**Corsicus.** 1½ ft. Green Christmas Rose. **10 seeds 25c.**
975A—**New Giant Flwd. Hybrids.** Many fine new shades. **Pkt. 25c.**
947—**HELIANTHEMUM Mutabile, Rock Rose,** hp, 1 ft. Showy dwarf shrubby evergreen smothered with bright pretty flowers. June-Sept. **Mixed.**
947B—**Roseum.** Pink. **Pkt. 25c.**

Helleborus

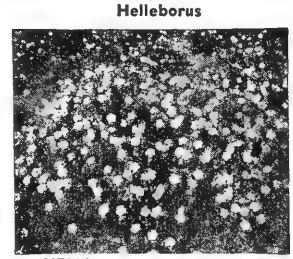

HELIANTHEMUM Mutabile.

IRIS, GODDESS OF THE RAINBOW

IRIS Kaempferi

1069—**Kaempferi, Oriental Iris.** 2 ft. Double and single open flowers of enormous size, sometimes 8 in. across. The colors and texture are wonderful. Finest colors **Mixed pkt. 10c; 25c; 1/16 oz. 75c.**

IRIS, hp. These are easily grown from seeds and there is no excuse for being without a good collection of the various kinds. The plants will bloom the second year and make a fine display. We heartily recommend this method of propagation; for a bed of Iris can be successfully grown in sun or shade and will flower every year.

1062—**Chrysofor** 15 in. Blooms in 12 mo. from seeds. Exceptional wide variety of color and markings. Fine for cutting. **Pkt. 25c.**
1063—**Delta Blend.** From a hardy collection of Louisiana Delta native Iris types. All colors.
1073A—**Japonica.** 18 in. A beauty of pale lavender-blue with conspicuous yellow crests and orange markings. **Pkt. 25c.**
1068A—**Kumaonensis.** 8 in. Bright blue-purple mottled white, haft white with purple veins, almost no stem, rare. **Pkt. 25c.**
1070—**Siberian Mixed.** A fine strain of vari-colored Iris.
1064—**Spuria Mixed.** 2 ft. Similar to Dutch Iris in flower shape with colors from white, yellow, lilac, blue, lavender.
1065—**Iris Avalon Blend.** A special mixture of over 50 species.
1067—**Dichotoma (August or Vesper Iris).** Fragrant flowers, cream to violet purple with attractive markings. Blooms July to Sept.
1066—**Bearded Giant Hybrids Mixed.** Seeds saved from the finest of named varieties. It will produce splendid new and varied colors.
1072—**Dwarf Bearded Hybrids.** Flowers of full German Iris size and form, but plants dwarf 8-10 in. Yellow, blues, whites, purples.
1073—**Tectorum Alba.** 1 ft. The charming Roof Iris. Loose sprays of large flattened crested flowers of white.
1071—**Ochroleuca Gigantea.** 5 ft. Large flowers of splendid lasting qualities bloom just after Giant Bearded. **5 seeds 25c.**
1074—**Complete Mixture of above kinds. Pkt. 10c; 25c; ¼ oz. 60c.**

IRIS CULTURE. Sow in very early spring as soon as soil can be worked, or in the fall to germinate the following spring. Sow in fine light soil and cover twice their thickness. The seed need to be exposed to the cold of winter for best germination. Most will germinate the first spring, a few not until the second spring.

Hardy Hibiscus or Rose Mallow

994A—**Avalon Hybrids.** 4 ft. New. Open bells produced over an unusually long season vary from pale blush thru shades of pink rose and vivid red.

LIATRIS 1157—**Pycnostachya, Blazing Star.** 3 ft. splendid cut flowers, brilliant rose-purple.
1158—**Spicata, Gay Feather.** hp. 3 ft. Rose.
1156A—**Kobold.** 20 in. A non-branching hybrid, forming one rich purple spike. **Pkt. 25c.**
1159—**Pure White.** 50". Great fluffy blossoms of swans-down whiteness, tall slender spikes. **25c.**
1153—**September Glory.** hp. 6 ft. Bright purple.
1160—**Mixture of Liatris.**
1248—**LYTHRUM Roseum Superbum, Willow Herb.** hp. 3 ft. Wand-like red spikes.
1249—**Superbum Beacon.** 3 ft. Clear rosy red spikes last a month. For moist spot in border.

LION'S FOOT—Edelweiss

1155—**LEONTOPODIUM Alpinum (Gnaphalium).** Hp. 6 in. R. Everlasting. Native of Central Asia and very hardy. Foliage white wooly rosettes, flowers inconspicuous.
1141—**LEWISIA Howelli.** hp. 6 in. No more beautiful rock plant than this with Apricot streaked rose flowers like feathery Water Lilies. **Pkt. 25c.**

LINUM. 1187—**Flavum Flax.** hp, 1 ft. R. Bright golden bell-shaped flowers, rockery.
1192—**Narbonese.** hp. 2 ft. Large rich blue.

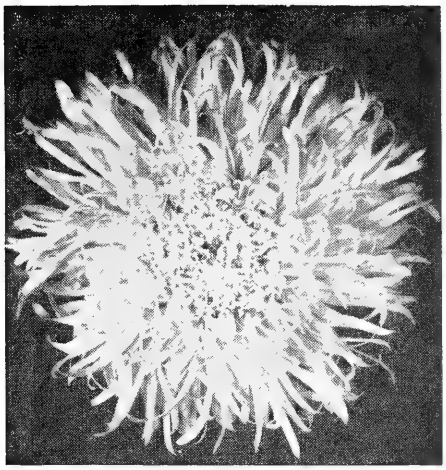

Giant Diener's Double Shasta Daisy. Pkt. 10c

GIANT SHASTA DAISY

Chrysanthemum Leucanthemum

Hp. 2 ft. C. B. Shasta Daisies are splendid perennials, hardy and long lasting. The flowers are large, some 5 in. across. Showy for beds or cutting. June, July, August.

1146—**NEW GIANT DOUBLE Diener's Strain.** Full doubles, semi-doubles, some singles are produced. Most fascinating is the wide variation of types - some fluffy, frilly, incurved, some Anemone type, others with wide plain edged petals - every type imaginable, but all are large and stylish. You'll surely want to propagate some you'll find vegetatively, for many have never been seen before. **Pkt. 10c; 25c; 1/16 oz. $1.00.**

1149—**GIANT FULLY DOUBLE SHASTA DAISY Giant Marconi Double.** More fully double with centers completely covered tho not quite so large as Diener's. Many of the first year flowers will be single, but blooms almost 100% double the second year. **Pkt. 25c.**

1145—**June Marguerite.** Early, blooms in June.

1145A—**Mayfield Giant.** Large blooms late June.

1143—**SHASTA DAISY ALASKA.** 2 ft. Charming pure white single flowers, long stems. July.

1144—**Marconi.** The largest Shasta Daisy to date. 2½ ft. stems, 6 in. flowers. Single.

1147—**Conqueror.** Giant flrd. late white. Late July.

533—**Fringed Beauty.** Pure white with fringed, curled flrs.

1148—Complete Special **MIXTURE of Shasta Daisies,** single and dbl. **Pkt. 10c; 25; ⅛ oz. 60c.**

LOBELIA 1201—**Cardinalis, Red Birds, Cardinal Flrs.** Spikes of bright rich scarlet thruout autumn; moist soil, part shade.

1214—**Lobelia Mixed.** Red and blue.

1335—**MECONOPSIS. Baileyii.** hp. 6 ft. New, from China; glorious sky-blue Poppy-like flrs. with showy green anthers. A beautiful plant.

1336A—**Paniculata.** 5 ft. Yellow 2 in. flowers in great 2 ft. racemes. Rare. **Pkt. 25c.**

1324—**MENTSELIA Laevicaulis.** hb. 4 ft. Leaves shining white, wavy toothed. Great 4 in. yellow.

1339—**MERTENSIA Virginica BLUEBELLS.** 2 ft. hp. Panicles of rich blue, rose tinted flrs.

1366—**MONARDA Finest Hybrids Mixed.** Horse Mint. hp. 2 lipped aromatic flrs. clusters. Striking in masses in the wild garden.

1367—**MUSCARI (Grape Hyacinth)** Blue. Apr. 8 in.

1429—**NEPETA Mussini Superba.** hp, 1 ft. New large-flowered sort, deep blue.

1427—**Nervosa.** 2 ft. Clear brighter light blue. Long in bloom. Long, slender nervous leaves.

1459—**ORCHID Hardy Mixture.** Fully winter hardy and most delightful of wild flowers. Not particularly easy tho and we cannot replace Orchid seeds that fail to grow.

Hardiest of all Cactus

1453A—**OPUNTIA Hardiest Species Finest Mixed.** 8 in. A blend of hardiest low growing types. **6 seeds 25c; 30 seeds $1.00.**

1540—**SAINT BRUNO LILY. PARADISEA Liliastrum.** 2 ft. Loose racemes of white funnel-form flrs.

Obedient Plant or False Dragon Head

PHYSOSTEGIA. hp. 40 in. Panicled spikes atop wand-like stems, excellent in mixed border and to cut.

1675—**Virginica.** Lilac pink. 1675A—**Large White.**

1908—**DROPWORT or Meadowsweet.** (Spirea Hexapetala) hp. 3 ft. Ferny lves. White Flrs. to cut.

LILIES Continued

1171—**Regale.** hhp. 3 ft. One of the most beautiful and easily grown garden lilies. Large trumpet shaped ivory white flowers. July. Fragrant.

1171A—**Regal Creelman's Hybs.** Larger. **Pkt. 25c.**

1169A—**Rubellum.** 2 ft. Pale pink to rose-pink trumpets in May and June. **Pkt. 25c.** Rare.

1220*—**Speciosum Rubrum.** 4 ft. Deep rose-red strikingly dotted with crimson, gracefully recurved. One of the most beautiful. **Pkt. 25c.**

LILY REFERENCE CHART. 224 Lilies described with culture from seeds and bulbs given. Very complete, invaluable to anyone interested in Lilies. **$1.00 each. Postpaid.**

1035—HANDSOME INCARVILLEA DELAVAY!

This plant was found by a French Missionary upon a lofty mountain in China. It is a very choice herbaceous perennial of easy propagation from seeds and will grow and bloom for years. The flower scrapes rise a foot or more and bear at their summit from one to a dozen bright rosy purple trumpet-shaped flowers 2 in. in diameter. The plant is beautiful both in foliage and in flower, and well deserves a place in every garden. The seeds may be sown early in pots or trays and transplanted later to a rich, loamy soil in a sunny situation. Be sure to try it. **Pkt. 10c and 25c.**

1036—**INCARVILLEA Grandiflora Brevipes.** Flowers extra large brilliant crimson. **Pkt. 10c; 25c.**

1036A—**Bee's Pink.** 1½ ft. Flowers larger, plants dwarfter. Lovely light rose-pink. **Pkt. 25c.**

1037—**INCARVILLEA Mixed. Pkt. 25c.**

1038—**INCARVILLEA variabilis.** Ha. 2 ft. A delightful annual form of this popular plant. Blooms the first season. Mixed colors include pink, cream and blush-rose. **Pkt. 25c.**

LILIES Glory of the Garden

Easily grown from seed Lilies are among the most pleasing of garden plants, and will give your garden a variety of colors and forms with regal grace and elegance. Begin your planting (*) Lilies marked with asterisk germinate slowly, usually do not show until second spring. Others listed take 3-6 weeks to sprout.

1163A—**Amabile.** 3 ft. Bright Grenadine-red.

1161*—**Auratum. Gold-banded Lily.** hhp. 4 ft. Gorgeously handsome great saucer-shaped white flowers striped with golden yellow and freckled with maroon dots. Its powerful fragrance pervades the garden on August evenings. **Pkt. 25c.**

1161A*—**Auratum Platyphyllum.** Finer. **25c Pkt.**

1151A—**Aurelian Hybrids.** Perhaps the most important of all new Hybrid Lilies. Seedlings vary in color and shape, some being reflexed, others almost trumpet-like with colors from white thru yellow, orange, apricot. **Pkt. 25c.**

1175*—**Bellingham Hybrids.** A large collection of West Coast Native Lilies crossed and the finest ones selected for this beautiful strain. Many of them are pure yellow. **Pkt. 25c.**

1150—**Centifolium Hybrids.** "Olympic". The finest trumpet Lilies. Many new colors. **Pkt. 25c.**

1150A—**Pink Select Centifolium.** Huge trumpets in shades of pink. **Pkt. 25c.**

1162—**Madonna Lily** (Candidum). Snow white,

1162A—**Candidum "Cascade Strain". Pkt. 25c.**

1169—**Formolongo Hybrid.** 3 ft. Hardy new Easter Lily. Wide trumpets of purest whiteness. Quick from seed, long in bloom. **Pkt. 25c.**

1170A—**Formosanum Tall Late.** Latest flowering, pure white trumpet. Tall, large, lovely.

1217*—**Giganteum.** 12 ft. The largest of all Lilies. Great 6 inch trumpets of white tinged green outside, striped red inside. **Pkt. 25c.**

1167A—**Concolor (Star Lily)** 2 ft. Scarlet.

1164A—**Golden Chalice Hybrids.** Upright cups of lemon thru golden Apricot. **Pkt. 25c.**

1164—**Henryi.** 4 ft. Golden orange flecked bronze.

1165*—**Japonicum.** 3 ft. Rose Pink trumpet Lily. Beautiful and rare. **Pkt. 25c.**

1167—**Longiflorum Praecox. White Queen.** 2 ft. A clear snow white. extra long flrs.; blooms readily from seed in 12 months. Easy. **Pkt. 25c.**

1165A—**Mid Century Hybrids.** Seeds from 20 named kinds included-Mostly outward facing cups. Colors range yellow thru Maroon. **Pkt. 25c.**

1172A—**Princeps Shelburne Hybrids.** 5 ft. Large white trumpet, golden throat. **Pkt. 25c.**

1166A—**Rainbow Hybrids.** Upfacing cups range in color from golden yellow thru Mahogany.

1151—**Sulphur Hybrids.** 5 ft. Mr. Edgar L. Kline, Lily specialist, for years crossed many species on L. Sulphureum to give this lovely trumpet type Lily a color range from pale yellow to sulphur yellow. Hybrid vigor, strong growing **Pkt. 25c.**

1173—**Tenuifolium, Siberian Lily.** Waxy scarlet recurved petals; 2 ft.

1152—**Orange Triumph** (Umbellata).

1179*—**Martagon** (Turban Lily). Waxy petals of purple, pleasingly reflexed.

1170—**Philippinense Formosanum.** hhp. 2 ft. Long white trumpet flowers. Most easily grown.

1174—**Glory of The Garden.** Complete mixture of above Lilies. **Pkt. 10c; 25c; 1-16 oz, $1.00.**

Lovely LUPINES

Inoculation with Legume-Aid **(Pkt. 15c)** seems to be the answer to past problems of growing these beautiful subjects. Sow seed where they are to flower as they resent transplanting. Require perfect drainage.

1232—**L. Russell's Hybrids.** The strong growing, cut leaved foliage plants bear enormous, well rounded, long symmetrical 3 ft. spikes closely spaced with large flowers in a great variety of rich colors: deep yellows, purple, oranges, reds and bi-colors besides white, pink, blue. Blooms in 4 months from sowing.

15 seeds 10c; 45 seeds 25c; ¼ oz. $1.00.

1235—**Russell's Hybrid Originators Seeds. Pkt. 25c; ⅛oz. $1.00.**

1231—**Harkness Art Shades.** hp. 3 ft.

1234—**Polyphyllus Complete Mixture.** Well balanced with white, yellow, blue, red, rose, bi-colors, and selfs and other colors.

TREE LUPIN. 1237—**Hybrid Mixture.** 4 ft. Tall shrubby vigorous plants. Flrs. of yellow, cream, lilac, mauve, blue. **25c.**

Incarvillea (Hardy Gloxinia)

Lilies you can grow from Park's seed
1174—Glory of the Garden. Mixed. Pkt. 10c.

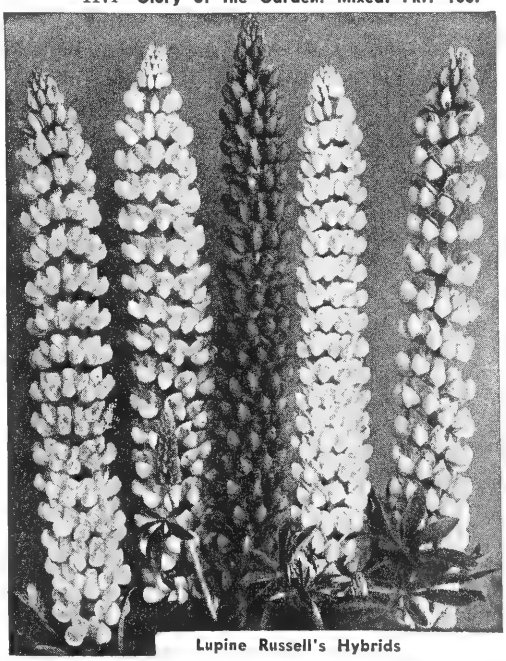

Lupine Russell's Hybrids

Dianthus Plumarius, Spring Beauty

HARDY GARDEN PINKS

DIANTHUS PLUMARIUS or what is known as the Hardy Garden, Spice Pinks, or Flower of the Gods, have been greatly improved, being plain and fringed; single and double, rich-colored and variegated; blooming freely during summer.

738A—**Mrs. Elston.** Double pure white. **Pkt. 25c.**
735—**Extra Dwarf Double Mixed.** 9 in. Early.
742—**Spring Beauty.** Extra double, giant mixed. The best mixture of double flowering sorts.
739—**Scoticus, Double Special Florist Strain.** 12 in. Self colors of various tints of pink, rose, salmon and white, and combinations with bright crimson zone. Blooms large 1½-2 in.
743—**Winteri (New Pinks).** hp. 9 in. The flowers are pure colors, habit compact, blooms first year.
736—**Double,** complete mixture of double varieties.
744—Complete **Mixture of Hardy Garden Pinks.**

PRIMROSE CULTURAL NOTES

Sow in pots or pans as early in the year as possible, water, cover with glass and place outdoors where the soil will be frozen. When milder weather sets in bring into gentle warmth and seeds will germinate freely. Freeze seeds in ice cubes for similar effect. Allow plenty of time—seeds are often tardy. Primulas need partial shade, rich, porous soil, and a mulch of pine needles or salt hay to keep roots cool—this seems the answer to growing them in warm climates. They like the east side of a hill, shelter from wind, good drainage.

1685—**LANTERN PLANT.** (Physalis Franchetti.) hp. 2 ft. Blood red inflated calyx like Chinese lantern.

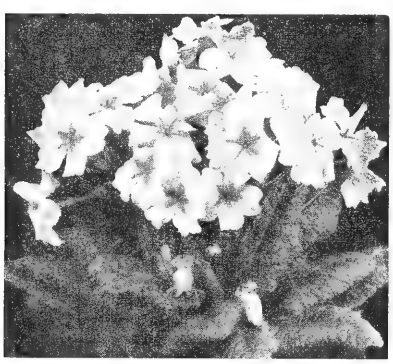

Primula Veris Collossea

HARDY PRIMROSES

Most of them will last for years and afford a showy and beautiful display every spring. The clustered flowers appear in many lovely colors and last for weeks. Blooming season very early spring—March, April, May. They like shade.

1711A—**Acaulis Grandiflora Mixed.** 6 in. 1½" flowers of brightest shades. **Pkt. 25c.**
1714A—**Aurantiaca.** 10 in. Bright orange.
1711—**Auricula.** Extra large flowering mixture from the finest strain of prize show varieties.
1712—**Auricula. Monarch Strain. Pkt. 25c.**
1713—**Beesiana.** Velvety purple, gold eye.
1714—**Bullesiana Hybrids.** 18 in. Rose and apricot
1708—**Cashmiriana Rubin.** Deep ruby red. **Pkt. 25c.**
1716—**Denticulata Cashmiriana.** Large lilac.
1717—**Deans Choicest Colored Hybrids Mixed.** Splendid range of rich colors, large flowers. A magnificent premium strain. **Pkt. 25c.**
1719—**Japonica.** 2 ft. White to Crimson.
1718—**Florindae.** 40 in. fragrant, yellow.
1710—**Lissadell Hyb. Red Hugh.** Fiery-red. **Pkt. 25c.**
1715—**Littoniana.** (Soldier Primrose) 20 in. Splendid 6" Hyacinth-like spikes of violet-blue atop crimson tipped stems. **Pkt. 25c.**
1719A—**Pulverulenta Bartley's Strain.** 2½ ft. Diverse shades of pink and rose. **Pkt. 25c.**
1727—Vulgaris. 6 in. True yellow Primrose.

PRIMULA POLYANTHUS or Veris 10 in. Beloved for its exquisite colors, it is completely hardy. Safe and sure for American conditions. Called Cowslip.
1720—**Alba pura,** pure white; 1721—**Aurea,** yellow; 1722—**Coerulea,** Blue shades **25c;** 1725—**Red shades;** 1721A—**Gold Laced;** 1724—**Large flowered Choicest Mixed. Pkt. 10c; 25c; 1/16 oz. 75c.**
1723—**Giant Munstead Strain.** Giant umbels in many light colors. Early spring bloom.
1713A—**Collossea** Largest flowers, best colors of all P. Veris. A premium strain. **Pkt. 25c.**
1726—**Complete Mixture of Hardy Primroses,** containing the above and other interesting varieties.

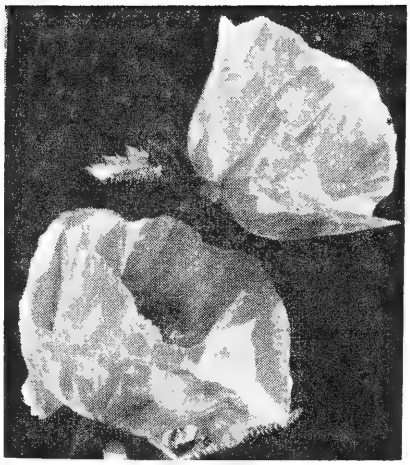

1529—**Papaver Orientalis. Large Flwd. Hyb.**

ORIENTAL POPPIES

PAPAVER ORIENTALIS. hp. These are the largest and most attractive of garden perennials. The long fringy leaves are not unlike ferns, and the showy buds that issue from the ground on strong stems three feet high, develop into enormous flowers, brilliant in color and graceful in form. Blooms in May and June.

1525—**Alpinum Mixed.** hp. 10 in. Beautiful mixture of bright colors, very suitable for rockery or beds. Blooms quickly the first spring from seeds, best as a biennial. Likes sun, poor soil, good drainage.
1526—**Beauty of Livermere.** 3 ft. Crimson.
1527—**Brilliant.** 40 in. Brilliant fiery red.
1529—**Park's Finest Large-Flowered Hybrids.** 3 ft. Lovely rare shades in mixture.
1521—**Feltham.** A distinct type in which the colors are clear and bright without the usual black blotch. A fine mixture of many colors.
1536—**Giant Double Olympia.** Light scarlet. A brand new color, full double. **Pkt. 25c.**
1530—**Mahony.** Fine dark maroon.
1531—**Mrs. Perry.** 3 ft. Orange-apricot, rare.
1533—**Perry's White.** 2 ft. Fine satiny white crimson maroon blotch base of each petal. **Pkt. 25c.**
1534—**Princess Louise.** 2 ft Salmon-pink.
1535—**Complete Special Mixture of Oriental Poppies.**

THE SUCCULENT SEDUMS

The Stonecrops are of easy culture even in thin, poor soils. The brittle foliage may come in softest of apple-greens, in frosty miligreenings, blue with silver dust, rosy tones, maroon shadings. These are long lived hence the name "Live-for-Ever."

1873—**Acre.** 3 in. Creeping, evergreen, small leaves. Bright yellow flowers in late spring.
1873A—**Reflexum Chameleon.** 8 in. New. Varicolored leaf rosettes. Yellow flowers. **Pkt. 25c.**
1874—**Spurium.** 6 in. Trailing, rooting at the nodes, flower stems 6 in. high are red. Flowers of rose or white are numerous, freely borne.
1875—**Sedum Hardy Blend.** Includes 6 or more varieties representative of all dwarf hardy kinds.
1691A—**POLYGONIUM Amplexicaule.** hp. 3 ft. **(Mountain Fleece)** Airy spikes white to red.
POLEMONIUM (Jacobs Ladder), hp. 3 ft. **1691—Coeruleum,** Blue. **1690—White, 1692—Mixed.**
1461B—**TREE PEONY.** Giant flowers single to double, in wonderful color range not found in any other Peony group. Becomes a true shrub with woody branches. **4 seeds 25c; 20 seeds $1.**
1461—**PAEONIA Chinese Dble.** hp. 2 ft. Autumn sown; spring germination.

Evergreen Lavender Cotton

1831—SANTOLINA Chamaecyparissus. 15 in. hp. Year round dense mounds of silvered featherings. In June, gold button flowers. **Pkt. 25c.**

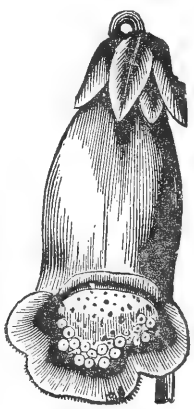

Penstemon

2030A — **TRADESCANTIA Mixed.** Spendthrifts of bloom for many weeks. Rose, white, purple.

HUMMING BIRD FLOWERS. Hardy Fuchsia. 1802 — **Sauschneria.** 15 in. hp. Fall blooming with downy oval leaves, scarlet, Fuchsia-like flrs. the "hummers" like. Hardy, easy.

PENSTEMON

Splendid perennials bearing bright tubular flrs., highly valued for the hardy border. Thrives many years.

1556—**Grandiflora Hybrids.** Giant flowered strain in a splendid collection of varieties and colors. The glaucous leaves add attraction.

1762—**GOLDEN PYRETHRUM.** Aureum Mixed. Beautiful golden fern-like foliage, yellow or white flowers. Fine border or edging.

Pyrethrum, Park's Double

PAINTED DAISY

The beautiful single and double Pyrethrums are hardy perennials blooming in May and June. When the blooming period is over, they may be cut back heavily, which will cause them to have a second blooming period later in the summer. The single kinds are extremely light and effective, and last a long time in perfection. The double kinds are exquisite in form and coloring, and are one of our most popular perennials. Don't fail to add these to your order.

DOUBLE PYRETHRUM

1759—**PARK'S EXTRA DOUBLE PRIZE MIXTURE,** hp. 2 ft. Seed saved exclusively from extra double flowers of all colors. This is a fine premium strain and absolutely unsurpassed. **Pkt. 25c; 1/16 oz. $1.00.**

We are glad to be able to offer our friends separate colors in Double Pyrethrum grown for us by Vis Brothers in Holland, who have been noted for this specialty of theirs for many years.

1769—**Extra Double Red. Pkt. 25c.**
1770—**Extra Double White. Pkt. 25c.**
1771—**Extra Double Pink. Pkt. 25c.**
1774—**Extra Double Sulphureum. Yellow. Pkt. 25c.**

COLLECTION 078—5 Giant Pkts. One of each color. Double Pyrethrum listed above, for **$1.00.** These do not come 100% double, tho the double percentage is better the second year.

SINGLE PYRETHRUM

1757—**Roseum, Painted Daisy, Vis Brothers' Single.** hp. 2 ft. Flowers large, daisy-like, from white to red with yellow centers, produced freely on long stems, lasting well when cut. **Mixture.**
1756—**Giant Rose.** Extra large bright rose.
1755—**James Kelway,** hp. 2 ft. Bright vermillion red with golden center. Very showy.
1753—**Giant White.** A new extra large white.
1755A—**Robinson's Giant Crimson.** Largest best red.
1754—**Robinson's Giant Grandiflorum Hybrids.** These are the largest of all, with beautiful color blend. **Pkt. 10c; 25c; 1/16 oz. 75c.**
1758—**Complete Mixture** of Single and Double Pyrethrums. **Pkt. 10c; 25c; 1/8 oz. 90c.**

PYRETHRUMS ARE EASILY GROWN

The seed germinates readily, often in less than 10 days. Directions pg. 23 Gardener's Handbook.

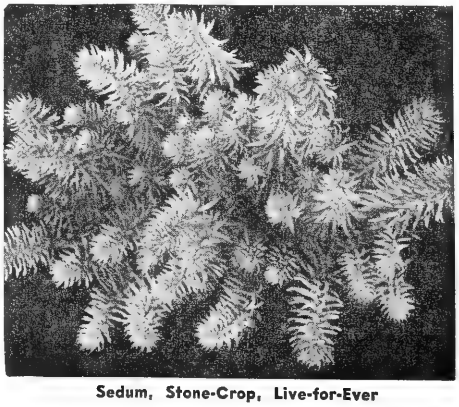

Sedum, Stone-Crop, Live-for-Ever

 All Seeds: **Pkt. 10c; Giant Pkt. 25c**

Pyrethrum is one of our finest and most easily grown Perennials.

Scabiosa House's Hybrids. Fine cut flrs.

HARDY SCABIOSA

1843—House's Hybrids. hp. 3 ft. Large showy double flowers fringed and ruffled in many fine colors; fine for cutting. June to Sept. **⅛ oz. 85c.**
Caucasica. hp. 2 ft. Handsome and easily grown, thrives in ordinary well drained soil, sunny location. **1842—Blue. 1844—White.**
1872—Goldingensis. Extra large, deep blue.
1845—Complete Mixture Scabiosa Caucasica.
1846—Columbaria. Pink, hp. 2 ft.
1847—Complete Mixture. Pkt. 10c; 25c; ⅛ oz. 75c.

ROCK GARDEN GEMS

1766—GIANT BUTTERCUP (Ranunculus). Giant Camellia Flowered Mixed, hhp. 2 ft. Special strain.
1836—SAXIFRAGA (Rock-foil). Mixed Species. Highly interesting and desirable for rockery or wall, admired for pretty foliage and flowers.
1837—Purple Robe. 10 in. Deep carmine red.
1907—PEARLWORT (Sagina). hp. 2 in. Densely tufted evergreen ground cover. White flrs. on long slender stems in July. **Pkt. 25c.**
1832—SAPONARIA Ocymoides Splendens (Soapwort). hp. 1 ft. An elegant trailing perennial with showy rose flowers throughout the spring.
1883—SHAMROCK. True Irish. Used by St. Patrick as a symbol for and explanation of the Trinity.
1894—SILENE Schafta. hp. 6 in. Trailing rosy purple flowers. July—October.
1893A—Acaulis. (Cushion Pink) hp. 2 in. Moss-like cushions, reddish-purple flrs. **Pkt. 25c.**
1893—Alpestris. (Alpine Catchfly) 6" Glistening white panicles June-Aug. Low tufts. **Pkt. 25c.**

HOUSELEEK, Hen and Chickens

1881—SEMPERVIVUM Blend. Perennial species. Fleshy rosettes of leaves often with rosy, red or purplish tones. Attractive flowers.
2031A—TEUCRIUM Chamaedrys. hp. 8 in. A lovely procumbent shrub with grey foliage and spikes of bright rose flowers.
2016—THYMUS Serphyllum (Mother of Thyme). hp. 2 in. For stepping stones. Creeping plants, sweet scented foliage, purple flowers.
1782—ROCK GARDEN PERENNIALS. A special mixture of the best perennials for your rockery.

CHOICE BORDER PLANTS

1783—ROMNEYA Coulteri (Matilija Poppy). hp. 3 ft. Flrs. white, 5 in. across, delicate and transparent, enduring, fragrant, blooms late summer.
SIDALCEA, 1884—Rosy Gem. hp. 18 in. Handsome plant with fine spikes of rose, Hollyhock-like flrs.
1885—Stark's Hybrids. hp. 8 ft. Blue to carmine.
1951—STOKE'S ASTER Stokesia Cyanea. hp. 15 in. Delightful erect branched plant; grey green foliage, 4 in. blue flowers. Thrives in rich light soil and open exposure. September.
2026A—THROATWORT. hp. 3 ft. Showy blue flrs.
THALICTRUM 2013—Dipterocarpum. hp. 4 ft. A real gem among hardy plants, graceful sprays of violet-mauve flowers brightened by a bunch of lemon-yellow stamens, showy. June and July.
2019—Thalictrum Mixed.
2017—THERMOPSIS Caroliniana. hp. 4 ft. Yellow pea-like blossoms in long Lupin-like racemes, June, July. Good for bold effects.
1784—ROSA Polyantha Nana Multiflora. 2 ft. Baby Rose. Blooms in 5 months from seed. **Mixed.**
1953—STRAWBERRY, Baron von Solemaker (Fragaria). Red fruited. Attractive, novel.

TORCH LILY, RED HOT POKER, TRITOMA

1080—Hybrida Mirabilis. 3 ft. Blooms the first year from seed. Mix. Flowers Aug. to Oct.
1082—Pfitzer's Hybrids. hp. 3 ft. Brilliant red.
1083—Royal Castle Hybrids. hp, 3 ft. New color range. Large flowers of perfect form. **Pkt. 25c.**
1084—Complete Mixture of above Tritomas.
TROLLIUS or GLOBE FLOWER. hp. 20 in. Like a large double Buttercup. Blooms in border from May to July. **2031—Golden Queen.** Dark Yellow.
2041—Europeus. hp. 2 ft. Showy lemon yellow.
2032—Mixed Colors.
GARDEN HELIOTROPE. (Valeriana Officinalis). 4 ft. Pretty Betsy. Cut leaved foliage, flat topped clusters, for background or cutting, June to Oct.
2035—White; 2036—Crimson; 2040—Mixed.
WALLFLOWER. (Cheiranthus cheiri). hhp. 2½ ft. Easy. **2126—Dwarf Double Mixed.**
2139—YUCCA filamentosa. Adam's needle. 12 ft.
2132—PERENNIAL WILD FLOWERS Mixed.
2143—PERENNIALS MIXED. A fine mixture of the more easily grown kinds for the hardy border.

CYTISSUS (Butcher's Broom)

Valuable for poor soil and sun.
641—Andreanus. Long green stems with striking scarlet and gold flowers.
642—Broom Hybrids Mixed. Of rapid growth, reaching a height of 4-5 ft. in 2 years. Many colors.

SWEET WILLIAM

SWEET WILLIAM, Dianthus Barbatus. hb, 18 in. These are favorite garden flowers, being showy, fragrant, and long blooming. The plants stool out and become large clumps, each throwing up a number of strong stems that are surmounted with large exquisite clusters. May and June.

748—Double Flowered. Comes about 60% double flowered plants in finest mixture of colors. **Pkt. 10c; 25c; ¼ oz. 75c.**

Single-Flowered. 752—Pure White, 754—Scarlet-Beauty. 755—Mixed all colors.
754A—Giant White. Enormous pure white. **25c.**
728A—Dwarf New Blue. 9 in. Lavender blue. **Pkt. 25c.**
751—Dwarf Alpine Mixed. 4 in. dwarfest. **25c.**
747—Dwarf Compact Double, Dwf. Midget. 9 in. Large, showy heads, finest mixed flowers.
746—Diadem. Brilliant dark scarlet, white eye.
750—Newport Pink. 18 in. A very bright, beautiful variety, excellent for summer beds and cutting, splendid shades, salmon or watermelon-pink.
756—Complete mixture. Pkt. 10c; 25c; ¼ oz. 50c.
745—ANNUAL MIXED. 1 ft. Blooms first year from seed and lives over winter.

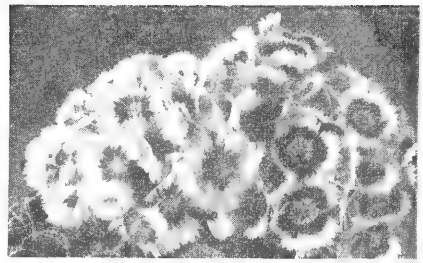

Dwarf carpet-like Sweet William **Indian Carpet**

762—INDIAN CARPET. Plants are very dwarf, compact and uniform—not exceeding 5 or 6 inches in height, thus presenting all the showy colors on a uniform level. This mixture includes the large auricula-eyed forms with zones of red, scarlet and pink as well as solid colors such as crimson, scarlet pink and white. Will produce a gorgeous carpet-like effect from early spring and lasting well into early summer. Originated by W. & S. Ltd., England. **Pkt. 25c; ⅛ oz. $1.00.**

THE HERB GARDEN

Grandmother's garden with its delicious and fascinating odors, and delicate unassuming blossoms was a real contribution to the family. Many herbs have fine medicinal properties and others add flavor to meats and vegetables. Herb seasoning makes cooking an art instead of a drudgery. Order yours early.

81—AMBROSIA (Mexican Tea). 3½ ft.
117—ANGELICA (Archangelica). 5 ft. hb. Large-leaved, white flrs.; roots used as tonic.
116—ANISE. (Pimpinella). 1 ft. White flrs. Seeds used for flavoring or tea for colic.
293—BALM. (Melissa off.). 2 ft. Whitish bloom, lemon flavor, makes tea for illness. Bee food.
304—BASIL. (Ocimum). Sweet Purple Bush. Very fragrant and handsome. Used for flavoring.
304A—DWARF PURPLE BASIL. Dwarf purple.
337—BORAGE. (Borago Off.). 2 ft. Blue flrs. Good bee food. Used for flavoring foods.
588—CLARY. hb. 2 ft. Lves. flavor soups, etc.
451—CARAWAY (Russian). 1 ft. Fragrant seeds used for flavoring breads, meats and liquors.
490—CATNIP (Nepeta cataria). 3 ft. Tea from leaves aids digestion, useful in upset stomach.
531—CHIVES (Alium sch.). Delicate onion flavored foliage. Good in salad or soup.
600—CORIANDER. (C. Sativum). White seeds used in confections, young leaves used in salads.
1349—CURLED MINT. (Mentha crispa) hp. 3 ft.
772—DILL. (Anethum graveolens). 2 ft. Yellow flrs. Leaves for flavoring pickles and sauces.
832—FENNEL, Sweet. (Foeniculum off.). 4 ft. Leaves used in fish sauces and for garnishing.
1021—HOREHOUND. (Marrubium vulgare). 2 ft. Leaves steeped in boiling water good cough remedy.
1019—HYSSOP. hp. 1½ ft. Culinary medicinal.
1200A—LOVAGE. Aromatic seeds used in cakes.
873—LYCORICE. (Glycyrrhiza glabra). hp. 3 ft.
1137—LAVENDER Munstead strain. 2 ft. Lilac flrs. Delightful fragrance. Dry and make sachets.
1325—MARJORAM, SWEET. (Marjorana hortensis). 2 ft. ha. Sweet flowers in purple spikes.
1338—MERCURY (Good King Henry) Chenopodium. hp. Used like spinach, stalks like celery.
1350—PENNYROYAL. Said to repel Mosquitoes.
1347—PEPPERMINT. hp. 3 ft. M. piperite. **Pkt. 25c.**
1775—ROSEMARY (Rosmarinus Off.). 3 ft. hp. Hardy evergreen shrub. Flrs. pale blue in spikes, for relief of headaches, seasoning, perfume.
1775A—RUE hp. 3 ft. Aromatic.
1792—SAFFRON (Carthamus tinctorius). ha. 1-3 ft. Orange flowers, make fine dye; leaves flavor.
1793—SAGE. (Salvia off.) Broad leaf. 1 ft. hp. Sub-shrub, blue flrs. Lves. used in seasoning.
1840—SAVORY SUMMER. (Satureja annual). ha. 18 in. Aromatic tops for seasoning and flavor.
1841—SAVORY WINTER. (S. Montana). hp, 1 ft. Dwf. evergreen. Lilac flrs. Use as Summer Savory.
1348—SPEARMINT. hp. 2 ft. M. viridis. **Pkt. 25c.** Everyone's favorite to enhance beverages, meats.
2011—TANSY. (Tanacetum vulgare). 4 ft. Garnish.
2011A—TARRAGON. Leaves used for seasoning.
2015—THYME English. (Thymus vulgaris). hp, 6 in. Widely used seasoning herb.
2018—WINTER THYME (T. hyemalis) 1 ft. Shrub.
599—TRUE WATER CRESS. hp. Garnish or salad.
2137—WORMWOOD. (Artemesia). hp. 1 ft.
203—WOODUFF BLUE. (Azurea setosa). ha, 1 ft.
981—HERBS. Complete mixture.

GRASSES FOR BOUQUETS

55—AGROSTIS Nebulosa (CLOUD GRASS). 1 ft. Cloud like panicles make fine bouquets.
290—ANIMATED OATS (Avena sterilis). 3 ft. Panicles a foot long, with 2 in. awns. Florets move by hygroscopic action. Unique and interesting.
823—SWORD GRASS (Eulalia zebrina). hp, 4 ft. Striped.
BRIZA 342—Maxima (Quaking Grass). Pretty ornamental for mixing in bouquets. The airy spiklets tremble in the lightest breeze.
1888—BLUE-EYED-GRASS. Sisyrinchium Bellum. hp. 9 in. Hardy, neat, bluish tufted grass like leaves. Blue to purple flrs., bright yellow eye.
1552—FOUNTAIN GRASS, Pennisetum rueppeli. ha, 4 ft. Great 1 ft. spikes are strikingly colored—purple, coppery red and rose; leaves narrow and 2 ft. long. Gives fountain effect.
1091—HARES-TAIL-GRASS. Lagurus Ovatus. 1 ft. ha. Dense wooly heads, leaves with downy hairs. For garden, window plant or dry bouquets.
PAMPAS GRASS, 1462—Cortaderia. hhp, 10-20 ft. One of the finest and most showy of all the grasses. Long silky white plumes are borne in late summer and last for a month. They may be cut and dried for winter decoration. The plants become more beautiful with age.
579—JOB'S TEARS, Coix lachryma. hha, 3 ft. Tall ornamental grass bearing hard pearly white seed will make a lively distinctive necklace.
923—GRASSES IN MIXTURE. Made up of many sorts. Excellent for decorative bouquets with other flowers.

VERONICA REPENS, a most satisfactory edging.

VERONICA - SPEEDWELL

Hardy herbaceous perennials varying in ht. from a few inches to 3-4 ft. Dwarf kinds are fine for edging, beds, borders or rock garden. Tall kinds for border or cutting.

2067B—Fruticans. 6 in. Blue, Branching. **Pkt. 25c.**
2067A—Repens. 2 in. Very early lt. blue.
2068A—Dwarf Sorts Mixed.
2066B—Gentianoides. 2 ft. Long light blue spikes.
2066—Incana. 1 ft. Ageratum blue.
2066A—Longifolia. 2½ ft. Blue clusters.
2067—Spicata. 18 in. Spikes of blue or pink.
2068—Complete Mixture. Pkt. 10c; 25c; ⅛ oz. 50c.

ZOYSIA JAPONICA—Lawn Grass Supreme

Tough, wear-resistant, immune to diseases and pests, crowds out Crabgrass, needs only occasional mowing. Thrives in any kind of soil, North or South. Withstands heat, long periods of drought, extremely cold climates. Makes a beautiful cushiony carpet of green. 1 lb. covers 450 sq. ft. of lawn. **¼ lb. $2.00; ½ lb. $3.50; 1 lb. $6.00; 5 lbs. $25.00.**

GRACEFUL PALMS

Easily grown, seeds germinate in 2-6 months.
1445—PYGMY DATE PALM (Phoenix Roebelenii). 2½ ft. hhp. The many shiny green leaves are gracefully curved and drooping. A beautiful pot plant outdoor accent summer. **10 seeds 25c.**
1464—COMPLETE MIXTURE of Date palms, Windmill palms, Washington Palms. **Pkt. 10c.**

GARDEN BOOKS

Ask for **ILLUSTRATED FOLDER** describing 52 Books.

MOON SIGN BOOK

FOR YOUR GARDEN OR YOURSELF
Compiled annually by
LLEWELLYN GEORGE
well known author and lecturer.
Gives best dates and times for Farming, Gardening, Planting, Fishing, Poultry Raising, Business and Personal affairs, etc., by correct Moon's signs. 256 pages. **Price $1.25.**

A HANDBOOK FOR AFRICAN VIOLET GROWERS by Mary Margaret Odom. (Who produces the African Violet seeds offered on page 35.) This book gives complete culture, describes (150) all known varieties and pictures many of them. Includes a beautiful color chart _____ **$1.50.**

SEEDS OF CHOICE WINDOW PLANTS

For A

Window Full of Cheer in Dreary Winter Weather

A Complete list of seeds for Window Garden, Greenhouse, Conservatory. Have you ever experienced the pleasure of raising a window plant from seed—seeing the soil burst, the little plantlets appear, and then watching and caring for it day by day till full-grown, blooming and seeding? If not, you have a thrilling experience in store for you. Order your seeds today. You will be charmed with the results. In addition to the separate varieties listed below, we offer a **splendid mixture** of many easily grown sorts **3 pkts. 25c; 1 pkt. 10c.**

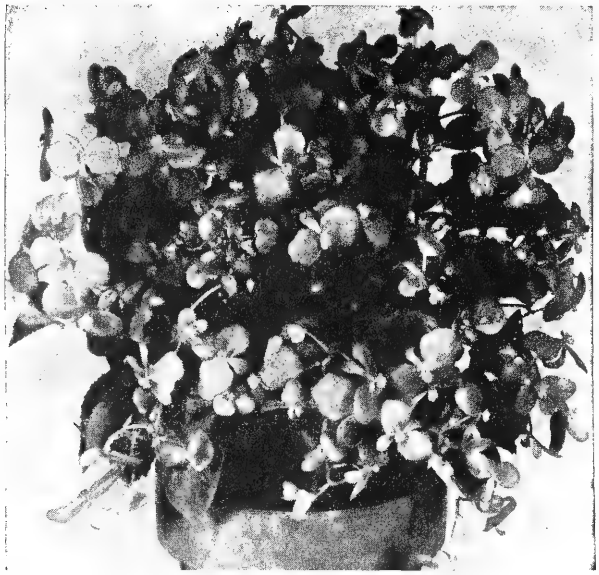

322—**BEGONIA Gustav Knaake (Fibrous Rooted)**

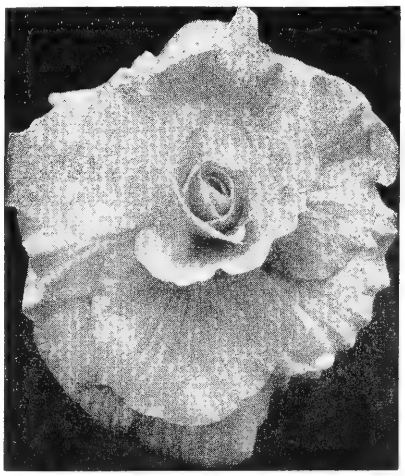

316—**BEGONIA Tuberous Double**

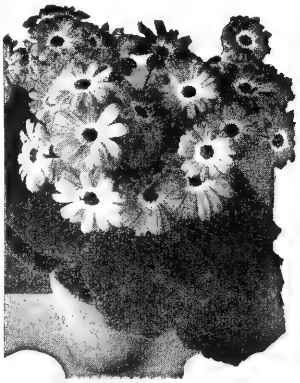

546—**CINERARIA, Cremer's Prize**

GLORIOUS BEGONIAS

Everyone admires these colorful plants that bloom all 12 months.

Begonias both Tuberous and Fibrous-rooted are easily raised from seed by proper care. Tuberous kinds bear larger flowers than the others and keep in bloom all summer. The Fibrous rooted will often bloom continuously summer and winter.

FIBROUS ROOTED BEGONIAS

Unsurpassed for winter bloom, excellent for the shady summer bed. Seed, tho very fine, germinates readily if kept uniformly moist and warm.

Tall Class, 12 inches

310—**Christmas Cheer.** Large, deep crimson rose.
311—**Enchantress. (Christmas Pink).** Compact.
312—**Christmas White.** Pure white, glossy leaves.
322—**Gustav Knaake.** 8-10 in. Large fiery crimson.
LARGEST FLOWERS OF ALL 3320—**Rose Pearl.** 8 in. Giant flowers measure 2 in. and more across. Soft pink self, green lvs. **Pkt. 25c.**
3321—**CALLA LILY BEGONIA Calla Queen.** Flrs. bright scarlet red. Leaves top out white, appear like miniature Callas. **20 seeds 25c; 50 seeds 50c.**
3311—**Bois de Vaux.** 8 in. Vivid bright rose flowers. Leaves metallic green with red border.
3312—**BICOLOR ELEGANCE.** 8 in. Flowers bright pink with white center.
ENTIRELY NEW COLOR. 313—**Sparkler.** Salmon. **25c.**
314—**Red Ocean.** Bright salmon-scarlet. Resistant to damp, hot weather, so extra for bedding. **25c.**
315—**Complete Mixture** Tall Begonias or Semperflorens. This is an unusually fine mixture including those listed above and other color variations.

F_1 HYBRID BEGONIAS

Hybrid nature is stronger, more floriferous.
3323—**Heterosis Bonfire.** Lustrous carmine scarlet. Metallic brown foliage **Pkt. 25c.**
3322—**Heterosis Pink Profusion.** Pure La-France rose, purple buds, very floriferous. **Pkt. 25c.**
3318—**Snow.** Large pure white flrs. Vigorous. **25c.**
3325—**F_1 Hybrids Mixed** of above. **Pkt. 25c.**

Dwarf Class, 6-8 inches

306—**Carmen.** Bronze leaved, rose pink.
3324—**REDDEST OF ALL Ball Red.** Brightest scarlet red flrs. Dwf. ball shaped. **Pkt. 25c.**
308—**White Pearl.** Pure white, free flowering.
309—**Special blend.** Dwarf Begonias **Mixed.**

TUBEROUS-ROOTED BEGONIAS

These are valuable for summer decorations or window gardens; large flowers often 6 in. across, colors ranging from white to crimson and shades of bronze, orange and rose.
316—**Double-Flowered Mixed.** hhp. 1 ft. Beautiful double flowers in all colors. These come about 80% double. **Pkt. 25c. Larger Pkt. 65c.**
317—**Double Fringed Mixed Hybrids.** 1 ft. From crosses on the newest and best kinds. **Pkt. 25c.**
318—**Lloydii Pendula, fl. pl., Basket Begonia.** For pots and hanging baskets. Showy double flrs. in a wide range of colors. **25 seeds 25c.**
318A—**Multiflora Mixed.** Very free flowering. **25c.**
320—**Complete Mixture of Tuberous-rooted.**
3319—**WINTER HARDY BEGONIA Evansiana.** Survives most northern winters with protective mulch. Also a fine pot plant. Pink flrs. **Pkt. 25c.**
3326—**BEGONIA Rex Hybrids.** Decorative foliage is graceful in form, beautiful in coloration. Flrs. pale pink, seeds very small. **Pkt. 25c.**

CACTUS

349—**CACTUS Hardy Blend.** hp. Many Cactus species are thoroughly winter hardy, even into Canada, others need only slight protection thru the winter. Here is a splendid mixture.
350—**CACTUS Ornamental Blend.** hhp. For pot culture inside. Weird and curious stem formations with richly hued and feathery flowers followed by "jewel" fruits. Mixture of many kinds.

SUCCULENTS for Dish Gardens

2010—**Rare Succulents Mixed.** A blend of many kinds from several fine collections. Most are dwarf, all are pretty and easily grown. **Pkt. 25c.**
MASK FLOWER. 57—**ALONSOA Compacta.** 20 in. Shapely dark green shrub is brightly lighted vermilion-scarlet by upside down 2 lip flrs.

FLOWERING MAPLE

4—**ABUTILON New Hybrids.** hhp. 3 ft. Pendant flowers, 1 to 3 in. long, vary in color from red to yellow and white, with intermediate hues and tints. Valuable for window box, greenhouse or conservatory and equally suited for hanging baskets or summer bedding. Easily grown.
3—**A. Giant Hybrids** (Hybridum Maximum). Flowers larger and colors more varied than above. A superior premium strain. **Pkt. 25c.**

CINERARIA

The large flowered Cinerarias are beautiful flowering plants for the window, very bright, rich colored, free blooming, and lasting. Seeds start quickly and Spring seedlings bloom the following winter.
546—**Cremer's Prize Strain.** A reselected strain of choice colors, very floriferous. Exhibition.
548—**Howard & Smith's Super Giant Mixture.** 15 in. Huge flowers 4-6" across, each petal 1-1½" wide. Unequalled color range. Magnificent. **25c.**
549—**Park's Dwarf Nana Multiflora Hybrida.** Profuse blooming, many colors. Dwarf.
546—**Erfort Dwarf Finest Mixed.** 8 in. tall, 10 in. across. Brightest colors, lots of reds. **25c.**
551—**Park's Prize Exhibition Giants Mixed.** This is an extra large flowering strain, grown for us by Holland's best grower. **Pkt. 25c.**
552—**Complete Mixture** of the above Cinerarias.

337A—**BOUVARDIA JACQUINII.** Evergreen, Umbels of bright scarlet flrs. in July. **6 seeds 25c; 30, $1.**

A Rare Tropical Aroid of Great Beauty

122—**ANTHURIUM Scherzerianum.** 15 in. Amid great shiny lance lves. slender red stems holding 3-4" spathes of intense red, rose, salmon, variegated or even white topped with the slender curled spadix handle of yellow. **5 seeds $1; 12 s. $2.**

UNUSUAL RARE BEGONIAS

305A—**Cathcartii.** Large bright yellow flrs. tinged red outside. Large leaves. Rex habit. **Pkt. 25c.**
306A—**Laciniata.** Large purple lves. **Pkt. 25c.**
307A—**Picta.** Lves. spotted white **Pkt. 25c.**
308A—**Rubro-venia.** Scalloped lves., pink flrs. **25c.**
303A—**Rare Begonias Mixed.** Above and others. **25c.**

CALCEOLARIA, Pouch Flower

These are of easy culture from seeds. The unique pocket-like flrs. are entirely different in form from any other flower and the colors range from yellow to pink and red, some being tigred, spotted.
355—**Duplex Hybrids. 40 seeds 25c.** See pg. 3.
361—**Giant Tigred and Spotted Mixed.** Extra large flowers, beautifully tigred and spotted with a few self colors to add enchantment. Strong growing.
356—**New Dwarf Compact.** 9 in. Lovely clusters of many colors, brilliant reds, yellows, and intermediate shades selfs and spotted, beautiful. The plants are more convenient to handle than the taller varieties.
356A—**Dwarf Compact Tigrina.** 9 in. Brilliant tigred flowers, free flowering, dwarf. **Pkt. 25c.**
359—**Complete Special Mixture of Calceolaria.**

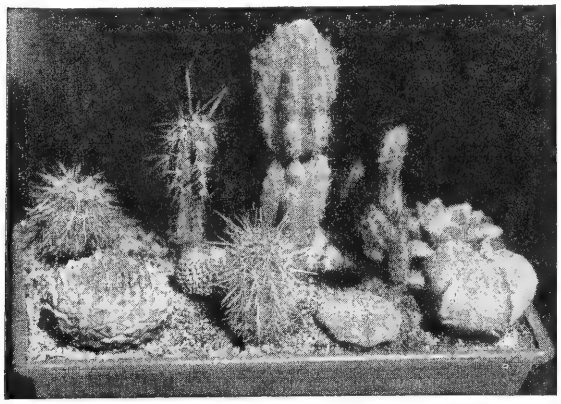

350—**CACTUS, Ornamental Blend. Pkt. 10c; Gt. Pkt. 25c.**

WITH YOUR ORDER YOU WILL RECEIVE OUR "Gardener's Handbook" with complete directions for growing these seeds.

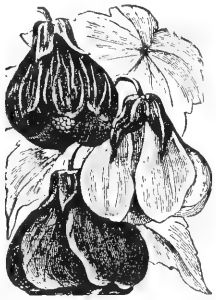

Abutilon, New Hybrids

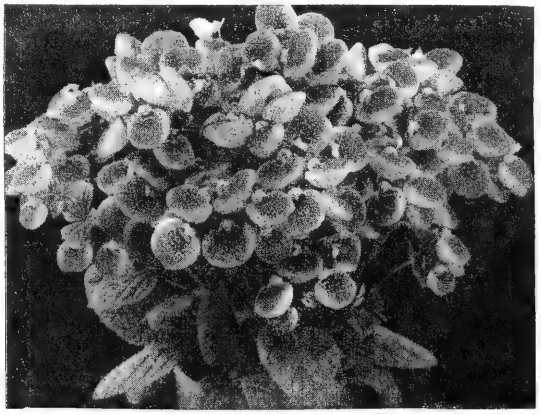

356—**CALCEOLARIA New Dwarf Compact.** (Most popular)

For a gardening thrill, make your window a garden this winter. It's easy with Park's Seeds.

AMARYLLIS

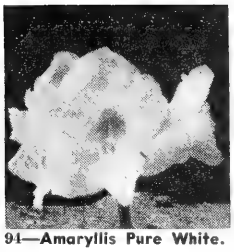

91—Amaryllis Pure White.

Messrs. Ludwig of Holland have made Amaryllis hybridization their life work and are considered foremost in this field with the World's finest Amaryllis Collection. Separate colors direct from the Ludwigs. Orders booked and shipped in July on arrival here to insure freshness.

91—**Scarlet. 2 seeds 25c; 10 seeds $1.00.**
92—**Orange. 2 seeds 25c; 10 seeds $1.00.**
95—**Rose. 2 seeds 25c; 10 seeds $1.00.**
93—**Pink. 2 seeds 25c; 10 seeds $1.00.**
94—**Pure White. 2 seeds 35c; 8 seeds $1.00.**
82—**Hybrida Mixed.** hhp. 18 in. Large Lily-like flowers. Seeds from this mixture were saved from a fine collection and flowers will show all the beautiful colors known, but no certain color should be expected. **6 seeds for 10c; 20 seeds 25c; 100 seeds $1.00.**

26—**BLUE LILY OF THE NILE AGAPANTHUS.** hhp. Splendid pot plant. Umbels of big blue fragrant bells and ornamental ribbon-like foliage. Likes wet feet.
27—**WHITE LILY OF THE NILE.** Apaganthus white. **Pkt. 25c.**
56—**ALOE Variegata (Tiger Aloe).** Finest, most favored, quick growing succulent beautiful variegated leaves. **6 seeds 25c.**
197—**ASCLEPIAS Curassavica.** 2 ft. hhp. (Blood Flower). A fine pot plant.
209—**ASTER KIRKWELL MIXED.** 6-10 in. Dwarf, free flowering, quick to bloom. The fully double 2 inch flowers cover the compact ball shaped plant. February sowing makes 4 inch blooming pot plant for Decoration day. **Pkt. 25c.**
535A—**CHRYSANTHEMUM Cascade Double Anemone Type** Mixed. 70% true. **Pkt. 25c.**
348—**BROWALLIA Speciosa Major.** 2 inch violet blue flrs., fine pot plant.
347—**BUTTERFLY BUSH.** (Buddleia Blend). Blue, purple, pink, orange, mixed.
802A—**ECHEVERIA HYBRIDS.** Hen and Chickens. Succulent rosettes of various pastel colors, pretty flowers. Easy.

A Glorious Rare Everblooming Evergreen

622A—**CROSSANDRA Undulaefolia.** 1 ft. hhp. Constantly produces large, bright salmon flowers as shown in the illustration. These are beautifully accentuated by the Gardenia-like leaves which are large and waxy in texture. Quickly and easily grown though the seeds are a little slow in starting. Culture as for Gloxinia. This exotic plant from the East Indies will elicit the admiration of all who see it. Be first to grow the thrilling charmer, Crossandra in your community. **3 seeds 25c; 15 seeds $1.00; 50 seeds $3.00.**

Richly Fragrant-Exacum Affine

809—**EXACUM Affine.** 12 in. hhp. Compact, free flowering plant of the Gentian family; flrs. blue with golden stamens; richly fragrant. Seed may be sown any month but February sown seed will produce flowering plants for fall and winter.
809A—**Atrocoeruleum.** New dark lavender. **Pkt. 25c.**

Coleus, Flame Nettle

A plant of many uses, it is equally at home for grouping on lawns, potted, bedding, and window box culture. The luxuriant foliage is beautiful winter and summer, and will display maroon, green, crimson, yellow, pink, and combinations of these colors. The seed germinate readily and plants are easily cared for.

587A—**Park's Brilliant.** After years of patient breeding, we have a strain that surpasses all others we have seen in both brilliance and vigor. **40 seeds 25c; 200 seeds $1.00.**
582—**Pride of Montferland.** A new strain with large leaves, distinguished by its beautiful colors and markings and robust compact growth. **Pkt. 25c.**
586—**Avalon Strain.** Brilliant variants of salmon, apricot, near-gold, pink, rose, cream, carmine, purple, copper. A fine strain.
585A—**Fringed Leaved Mixed.** Leaves are deeply fringed and laciniated. Good bright colors.
587—**Glory of Vichy.** Apricot and copper shades.
585—**Ball Copper Giant.** Copper rose. **25c.**
583—**Rainbow Hybrids Mixed.** Wide range of colors. Includes all the colors known to Coleus.
562—**Rembrandt.** 80% Exquisite rust red. **Pkt. 25c.**
580—**Glory Mixture.** Rare and unusual colors.
563—**Extra Large Leaved Mixed.** Huge bright lves.
581—**Small Leaved Hybrids.** Bright and varied in color, graceful in form. Many consider this the most attractive of all Coleus types.
584—**Complete Special Park's Mixture.** A fine blending of above strains.

THE CHARMING CYPHOMANDRA

637A—**Fragrans.** Big racemes of pink, deliciously scented flowers. Attractive leaves, edible fruit. **8 seeds 25c; 40 s. $1.**

622A—Crossandra. 15 seeds $1.00

FERNS

200—**Plumosus Nanus.** hhp, 18 in. Elegant foliage.
201—**Sprengeri Emerald Feather.** hhp, 6 ft. Best for window boxes.
202—**Asparagus Complete Mixture. FERNS,** 833—**Greenhouse Varieties.**
834—**FERNS, HARDY BLEND.** This is a mixture of spores of species completely winter hardy.
186—**FATSIA Japonica.** A stately, palm-like plant.
835—**RUBBER PLANT.** Ficus elastica. An unusual, attractive succulent. **Pkt. 25c.**
896—**SILK OAK.** (Grevillea rob.) Decorative fern-leaved plant.
617—**UMBRELLA PLANT.** (Cyperus alternifolius). 3 ft. Resembles a miniature clump of palm trees. Likes wet feet.

865—FUCHSIA Bodger's Superlative Hybrid Mixture.

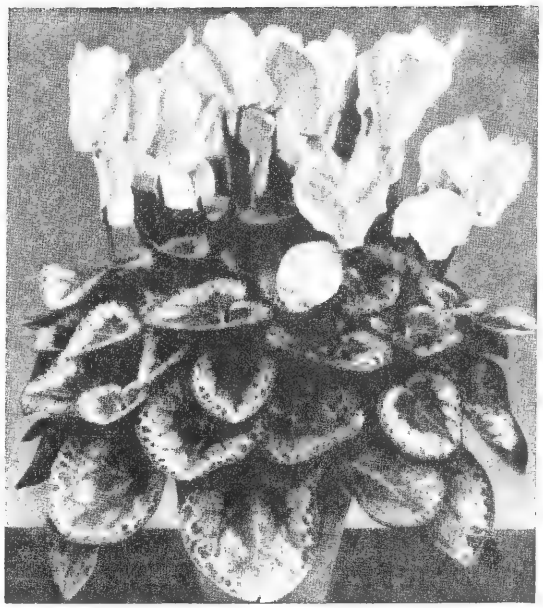

CYCLAMEN—Shooting Star

CYCLAMEN Persicum Giganteum. hhp. 1 ft. For the window in winter. The exquisite flowers of many lovely colors are produced in great abundance for many weeks; seed show plantlets in about 8 weeks; plants begin blooming in 18 mths. Every seed, as a rule, will produce a plant.
626—**Christmas Holly.** Color of the Hollyberry. Selected from a famous strain. Flowers of great size. **3 seeds 25c; 15 seeds $1.00.**
627—**Bright Waves Ruffled.** New, flowers large and beautifully ruffled. Complete mixture of all Cyclamen colors. **3 seeds 25c; 15 seeds $1.00; 100 seeds $5.65.**
633—**Rococo Mixed.** Unique flat frilled and fringed flowers. In all colors. Beautiful, different. **3 s. 25c; 15 s. $1.**
3636—**Sweet Scented Mixed.** Very fragrant. **3 seeds 25c; 15 seeds $1.00.**
631—**Silver Leaf Varieties Mixed. 3 seeds 25c; 15 seeds $1.00.**
631A—**Striped Varieties.** Pink & red shades. **3 s. 25c; 15 s. $1.00.**
628—**Double Mixed** (Voght's) Rare and expensive. A sensation anywhere. Fully double flowers in complete mixture of colors. **3 seeds 25c; 15 seeds $1.00; 100 seeds $5.65.**

629—EXTRA SELECT STRAIN MIXED

The above and all other known Cyclamen colors in a fine balanced Hybrid Mixture. **3 seeds 10c; 10 seeds 25c; 100 s. $2.**
3630—**Dark Blood Red.** 619—**Pure White.** 3631—**Light Salmon.**
3632—**Soft Rose,** red eye. 618—**Deep Pink.** 3633—**White,** red eye. Above colors, each: **6 seeds 25c; 25 seeds 75c.**
3637—**HARDY Cyclamen Europeum.** Bright red, very fragrant.
CYCLAMEN NOTES—Seeds sown in early winter will produce flowering plants for the following winter. It takes about two months for the seed to form a tuber below ground after which 2 leaves will appear and the little plants should be transplanted. Fresh, fibrous, well drained loam containing one-fifth well-rotted horse manure is best for a potting mixture. They require abundant light, but some shading on hot summer days.
291—**AZALLA Mixed.** hhp.
392—**CAMELLIA Japonica,** fl. pl., hhp, 20 ft. Large double and single flowers, finest mixed colors. Hardy South, the pride of Dixie's Gardens. An exquisite winter blooming plant for the Conservatory in the North. **6 seeds 25c; 30 seeds $1.00.**
574—**CLIVIA MINIATA—Rare and Most Glorious** Giant Trumpet shaped flowers of bright scarlet with yellow throats are borne in umbels atop a 1 ft. stem. Strap shaped, waxy green leaves remind one of the Amaryllis family of which it is a member. **Seed 20c each; 3 for 50c;** Limited supply.
591—**SKY FLOWER Commelina Coelestis.** 2 ft. Blue.
134—**Snapdragon.** Mixed florist varieties. Hybrids, tetras. **Pkt. 50c.**

LADIES EARDROPS

ALL FUCHSIA SEEDS we sell are produced under ideal conditions in California by the Bodgers who have given this plant their special attention for many years. Pollination is all done by hand to insure that the crosses are accurate and that the seed will have hybrid vigor. No finer Fuchsia seed can be had anywhere in the world.

839—**FUCHSIA Hybrids Mixed.** hhp, 2 ft. Single and double flowers. Outer petals reflexed and so colored as to contrast beautifully with the inner petals. Flowers produced throughout the entire winter indoors, and if used for summer bedding blooms in July and August, in a shady place, where few other plants will do well. **20 seeds 25c; 100 seeds $1.00.**

865—**Bodger's Superlative Mixture.**

This is a premium strain produced by crosses between plants having American Fuchsia Society "A" or "B" ratings only, including pastels.

10 seeds 25c; 50 seeds $1.00

865A—**Bodger's Superlative Pastel Mixture.** Pastels included above and many others, produced for us for you by special arrangement with the Bodgers. **10 seeds 25c; 50 seeds $1.00.**

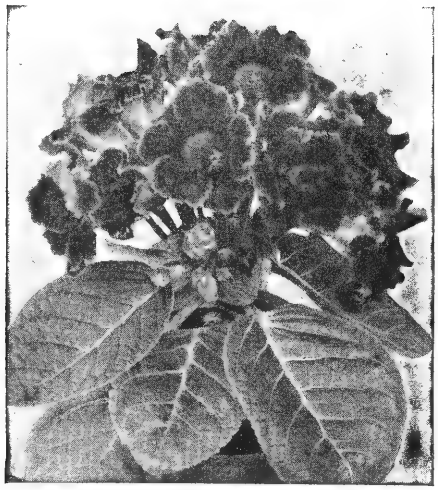

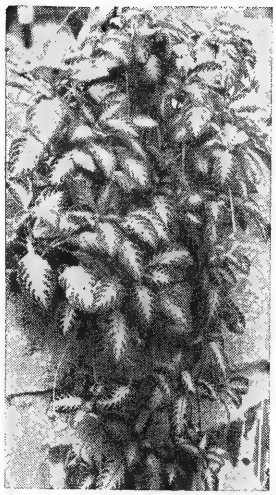

Episcea Hybrids

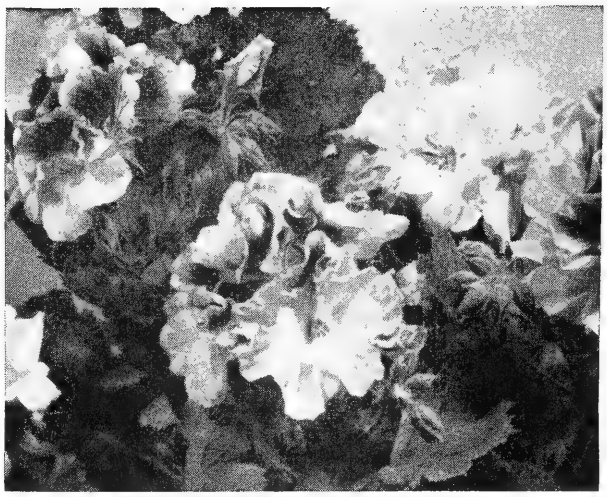

Martha Washington Geranium (Pelargonium)

GIANT GLOXINIAS

GLOXINIA. hhp. 1 ft. These are easily grown froms seeds and when sown in spring, the plants will begin blooming about Christmas and will remain in bloom during the winter. The flrs. are large bell-shaped and of the most brilliant colors. These seeds are very small and require care in handling but start very readily when sown in pans or pots on finely sifted soil and watered from beneath.
830—**Queen Victoria.** Pure white.
881—**Tigrina Gigantea.** Benary's new giant blooming strain. Huge flowers are tigred and spotted in a great variety of rich colors. **25c.**
878—**Emp. Frederick.** Bright scarlet, white border.
879—**Emp. William.** Dark violet, white border.
887A—**Gigantea Rhine.** Giant white with pink border. **Pkt. 25c.**
878A—**Gierth's Red.** Large bright red, fringed and ruffled. **Pkt. 25c.**
3878—**Roi des Rouges.** Brilliant crimson-scarlet, huge flowers beautifully ruffled. **Pkt. 25c.**
3880—**Dark Blue.** A beautiful color. 884—**Fire King.** Bright red.
879A—**Waterloo.** New, large fringed and ruffled red flowers.
880A—**Schweizerland.** Fringed and ruffled. Scarlet, white border. **25c.**
887—**Tannenberg.** Giant beautifully fringed crimson-red. **Pkt. 25c.**
885A—**Imperial Hybrids.** Dark decorative leaves form a background which sets off the bright flowers to perfection. All colors mixed. **25c.**
886A—**Multiflora Mixed.** Very free blooming, tho flrs. are smaller.
884A—**Gigantea Mixed.** Largest flowers (4½-5 in. across) in many new, rich colors as well as the regular Gloxinia colors. This is the last word in Gloxinias. You can't buy bulbs this fine. **Pkt. 25c; 65c.**
882—**Complete Mixture** made from above and all other known colors.

875A—**GESNERIA Large Flowered Scarlet Hybrids.** Elegant plants akin to Gloxinias are similar in appearance but many flrs. are borne on a long central stem. **Pkt. 25c.**

TWO SCARLET VIOLET RELATIVES

793—**EPISCIA Hybrids.** Special crosses made by Mr. Stowe in his grand collection of many varieties. Most will have scarlet flower, tho occasionally blue or yellow occur. Foliage varies in color and texture is very attractive. **10 seeds 25c; 50 seeds $1.00,** Limited.
2026—**ROYAL RED BUGLER.** (Trichosporum) A choice basket plant with bright scarlet, tubular, 2 lipped flrs. Vining, hanging habit. **25c.**

ERYTHRINA 803—**Crista-Galli (Cockspur).** 3 ft. **3 seeds 25c.** Scarlet.

RARE BUTTERFLY LILIES

941A—**HEDYCHIUM Coccineanum.** Dense 10 in. spikes of Butterfly-like bright red flowers. Glossy Canna-like lves. **Pkt.** (15 seeds) **25c.**
944A—**Mixed. 15 seeds 25c.**
1196—**LIPPIA Citriodora, Lemon Verbena.** hhp. 2 ft. Sweet scented foliage, showy white flowers.
1077—**KALANCHOE Globulifera Coccinea.** Succulent, easily propagated, long-blooming pot plant. Gorgeous scarlet flrs. Start seedlings in spring—grow in open during summer, pot in fall for Christmas and early spring blooms. 1078—**Tom Thumb.** Dwarf Kalanchoe.
1077A—**Hybrid Brilliant Star.** Flowers are 3 times larger than Coccinea. Brilliant scaret red. **Pkt. 25c.** 1078A—**Golden Hybrid. 25c.**
FREESIA 837—**Rainbow Hybrids.** Easy of culture, their fragrance and charming beauty will be a source of delight.
838—**Super Giants Mixed.** A new and beautiful race which is far superior to all others. Giant flrs. long stems, choice colors. **25c.**
971—**HELIOTROPE (Cherry Pie). Regale Dwarf Mixed.** 15 in. A dwarf, even clear colored strain with extra large flower heads. **Pkt. 25c.**
972—**Heliotrope Complete Mixture.**
1076—**JACARANDA Mimosifolia.** Elegant finely cut fern-like foliage; clusters of large blue flowers.
LANTANA. 1088—**Choice New Hybrids.** hhp. 3 ft. Beautiful flrs. of various colors; fine pots or beds. 1089—**Nana Compacta.** 1 ft. Dwarf.
1251A—**CHILEAN JASMINE.** Mandevillea suaveolens. Pretty window vine with fragrant white flowers.
1252A—**BRIGHT MAURANDIA Mixed.** Window climber with brightly colored irregular trumpet flrs. in white, rose, blue. **Pkt. 25c.**

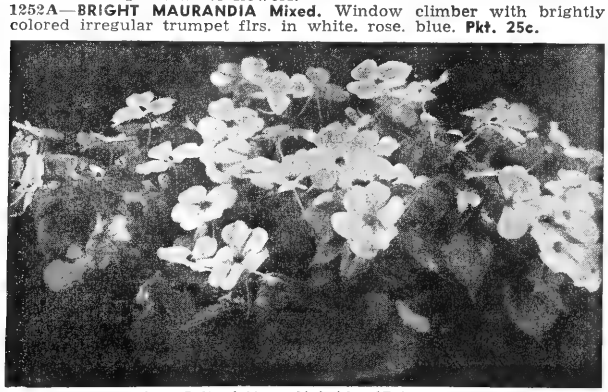

1034—**Impatiens Sultani Nana Hybrids, (Extra Dwarf) Pkt. 25c**

Glorious Ever-blooming Flowers for Pots or Showy Beds

Sluis Bros. of Holland, where Geraniums grow and bloom to perfection, have a fine strain of choice large-flowered Geraniums. We take pleasure in offering the seeds direct from them this season. Their collection embraces a great variety of shades, colors and variegations, as white, rose, scarlet, crimson, salmon and flesh, some more or less marked with other colors. The seeds are of the new crop and will germinate in from two to eight weeks, not all appearing at the same time. Botanically known as Pelargonium Zonale, this is the Geranium grown and loved in window gardens thruout the nation. Fine for bedding too.

1550—**GERANIUM (Pelarganium zonale).** Complete Mixture. hhp. From Sluis Bros. fine collection. **Pkt. 10c.; Giant Pkt. 25c.**

1553A—**Double Hybrids.** Zonale Fl. Pl. Saved from double flowering plants only in all colors, but do not come 100% double. **Pkt. 25c.**

1551—**Flowerland Hybrids (Pelargonium).** A fine Hybrid strain saved from named varieties. Fiat, White Beauty, Alice Vincennes, Madam Kovelesky and others. This single strain includes a wide range of colors. **10 seeds 25c; 50 seeds $1.00.**

1671—**IVY LEAF GERANIUM** (P. Hederaefolium fl. pl.) Drooping habit, decorative leaves, most floriferous of all. Single or semi-double 2 lipped flowers vary from lilac to pink and red. **8 seeds 25c; 40 seeds $1.00.**

1551A—**GRANDIFLORUM HYBRIDUM MIXED. Martha Washington Geranium.** Also known as Show or Pansy Flowered. Flowers are large, bell shaped and borne in large clusters. Rose, red, lilac, white, appleblossom, are all included in the mixture. **8 seeds 25c.; 40 seeds $1.00.**

SCENTED GERANIUMS

1554A—**Rose Geranium.** Fragrant lves. Flrs. pink or rose veined purple. **Pkt. 25c.**
1555A—**Apple Geranium.** (O. Verum) Large sweet scented leaves. **Pkt. 25c.**
1556A—**Nutmeg Geranium.** (Odoratissimum) Sweet scented. white flrs. **Pkt. 25c.**
1557A—**Mixed.** Dozens of scented leaved kinds. **10 seeds 25c; 50 seeds $1.00.**

HARDY OUTDOOR GERANIUMS—Not for indoor culture

1549A—**Collinum.** 1½ ft. Flrs. purple-violet, deeper veins. Lves 7 parted. **Pkt. 25c.**
1548—**Blue Beauty.** hp. 1 ft. Handsome mounds of deep blue. **Pkt. 25c.**
1549—**Sanguineum.** 1 ft. In color not far from blood red tho this varies. **Pkt. 25c.**
1548A—**Hardy Blend.** The above and many others, some rare, all good. **Pkt. 25c.**

TO CONTROL "DAMPING OFF"

"Damping Off" is a microscopic fungus growth which attacks the baby plants just as they emerge from the ground or while they are still small, and is the reason for many failures which are blamed on the seed, especially where very small seeds are concerned. It may be overcome by treating the seed (We do this for you as an extra "Park Service"), and sterilizing the soil. (Bake in the oven or pour boiling water thru it 24 hrs. prior to planting.)
Where sterilizing is impractical, as with an outdoor bed or cold frame, spray the soil, just as the seedlings appear, with Semesan solution (1-3 oz. to gallon of water). We offer **SEMESAN** in 2 oz. Pkts. for 75c. This is enough to spray 240 square feet.

1431A—**OLEANDER** (Nerium) Here is a lovely outdoor shrub of the south for your northern conservatory. Flowers in showy clusters, red to white, dble and sgle.

1429A—**NAEGELIA Hybrida Compacta Mixed. (Smithsonia)** A close Achimene relative, requiring similar culture (See pg. 48) Flowers red, yellow or painted in terminal racemes. Leaves beautifully marked. **Pkt. 25c.**

RARE ORCHID SEEDS from India - Will ship in May on arrival here.
1454A—**Cymbediums Mixed. Pkt. 25c;** 1452A—**Cyprepediums Mixed. Pkt. 25c.**
1451A—**Dendrobiums Mixed. Pkt. 25c;** 1449A—**Calanthe & Phino Mixed. Pkt. 25c**

IMPATIENS—Patience or Sultana

In bloom every month of the year.

For the window in winter, porch box in spring, a shady bed in summer. Impatiens are easily grown from seed and begin to bloom in about 3 months from sowing. The flowers are 1½-2" in diam. with graceful curving spurs, and display colors of red, rose, pink, white and shades between.
1030—**Holstii.** hhp. 2 ft. Brilliant scarlet.
1031—**Holstii Hybrids.** hhp, 2 ft. A great variety of colors. Large 2" flowers with slender downturned spurs.
1030A—**Holstii Nana Salmon Rose.** Very dwarf. **Pkt. 25c.**
1033—**Sultani.** hhp. 15 in. Dwarf, brilliant carmine.
1034—**Sultani Hybrids.** hhp, 15 in. Dwarf plants in fine mixed colors.
1039—**Extra Dwarf Hybrids (Sultani nana Hyb.).** New. More dwarf and compact than those listed above. A new premium strain from Holland. **Pkt. 25c.**
1033A—**Beauty of Klettgau.** 2" flrs. Fiery scarlet. Extra dwarf. **Pkt. 25c.**
1040—**Sultani Nana Dwarf Carmine. Pkt. 25c.**
1040A—**Sultani Nana Dwarf Fiery Scarlet. Pkt. 25c.**
1039A—**Extra Dwarf.** Salmon-rose. **Pkt. 25c.**
1032—**Complete Mixture of Impatiens.**

Ornamental Banana—For a Gorgeous Tropical Effect.

1382A—**MUSA Ensete.** A rosette of huge, striking leaves which when young have narrow edge of red or white. Tub culture, or dug and stored above 45 deg. during winter. Start with bottom heat. **2 seeds 25c; 10 seeds $1.00.**

Dear Sirs: Your seeds are excellent! Park's Brilliant Coleus wonderful. Enjoyed your catalog. Thank you. L. Parnell.

Geo. W. Park. Wooster, Ohio. Sirs: Concerning Crossandra undulaefolia: Your catalog listing does not stress the beauty of the plant nearly enough. I purchased 3 seeds from you and raised two plants that are now blooming and everyone who sees them thinks they are wonderful. C. B.

All Seeds: Pkt. 10c; 21 for $2.00; Gt. Pkt. 25c; 9 for 2.00.

1744—Primula Obconica Gigantea. Pkt. 10c.

PRIMULA OBCONICA

P. Obconica Gigantea, New Giant Flowered Primula. The engraving gives some idea as to the size of these new free blooming giants. Our mixture contains the most varied and brilliant colors.
1741A—Wyaston Wonder Gigantea Crimson has flowers almost twice as large as any other Obconica variety. Bright crimson red. **Pkt. 25c.**
1740—Pure White. 1741—Red. 1742—Bright Blue. 1744—Gigantea Splendid Complete Mixture.

1707—HYBRID PRIMULA Kewensis. 15 in. ¾ in. flowers in large umbels are bright yellow and deliciously fragrant. The yellow coloring is very rare in Window Garden Primulas. **Pkt. 25c.**

Cape Primrose

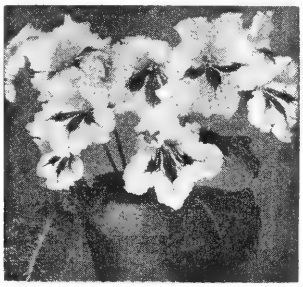

1955—Giant Streptocarpus Hybrids

Here is a new race of Giant Streptocarpus Hybrids that will be eye-openers to many who grow fine window plants. For thirty years the European plant breeders have been hybridizing and selecting, using the finest known species and varieties; and these earnest efforts have resulted in a magnificient strain of Hybrids, the flowers of which are surpassingly beautiful in size, form, rich and varied colors, and free and continuous blooming. As easily raised from seed as Gloxinias. The flowers are trumpet shaped, about 2 in. long, very graceful, and wonderfully varied in color, ranging from white to rich blue and crimson, the throat and lower segments often splashed with white or purple. If you grow Gloxinias, don't fail to get this.

1956—Wiesmoor Hybrids Formula Mixture. Even finer than above strain. Huge 4-5" fringed and crested flowers, long, heavy stems for cutting, more compact leaves, and superior coloring (18 distinct colors blended) gave this a Silver Medal at Hannover Hort. Exh. **40 tiny seeds 25c.**

1043—VIOLET CRESS. (Ionopsidium acaule) 4 in. ha. Dainty violet flrs. slender stems, pretty lves.

1043A—ISOLEPIS Gracilis. Prized for the grace of its many drooping thread-like stems. **Pkt. 25c.**

1156—LION'S EAR (Leonotis Leonurus) hhp. Dense whorls of showy 2 lipped flrs. of red-yellow.

1447—OXALIS (Little Buttercup). Mixed.
1448—Purple Bed. 4 in. Purple lves. Yellow flrs.

1689—POINSETTIA Pulcherrima. The beautiful Christmas flower. Started in spring the plants will bloom for Christmas. Seeds for this have not been available since before the war. We have been fortunate in obtaining 1000 seeds. First come, first served. **5 seeds 25c; 25 seeds $1.00.**

1687—PLUMBAGO Capensis. Charming climber with light blue flowers. **1687A—White. Pkt. 25c.**

1954—STRELITZIA REGINA (Bird of Paradise). A S. African herb of the Banana Family. 3 ft. hhp. Long leaves and yellow flowers with dark blue tongues and purple boat like bracts. Very odd and distinctly beautiful. Directions with every packet. Will endure some neglect but unless well cared for will fail to bloom. Worth ALL the trouble. **1 seed 20c; 3 seeds 50c; 7 seeds $1.00.**

Strelitzia Regina
Bird of Paradise

1688—POINSIANA Gillesi (Also sometimes called Bird of Paradise). Flowers light yellow with bright red stamens. **3 seeds 25c; 15 seeds $1.00.**

PARK'S FINEST PRIMROSES

PRIMULA. hhp. These are hardly equalled by any other flower for winter blooming. The plants are easily raised from seeds, begin to bloom in six to eight months, bloom in winter and spring.

CHINESE GIANT FRINGED

Anyone can grow these successfully from seeds, and a window full of the blooming plants is an object that attracts the attention and admiration of all. Finest strains in rich and beautiful colors.
1734—Choice Mixed all colors. **Pkt. 10c; 25c.**
1733—Gigantea Mixed. Extra large flrs. **Pkt. 25c.**
1730—Park's Double Flowered Mixed. Pkt. 25c.
1745—Chinese Star Sorts. These are more free-blooming than the Giant Fringed, embrace as many colors, and are more easily cared for.

PRIMULA NOTES: Sow seed from January to May for fall and winter flowers. Use light sandy soil, and barely cover the seed. Keep soil moist, not wet. 70° Temp. Remove glass and paper cover when germination begins. Dark needed to start.

PHILODENDRON, Love Plant

1671—Bipennatifidum. Huge ferny, shiny, elephant-ear leaves make this a most attractive foliage twiner with simple requirements needing a minimum of light and care. **5 seeds $1.** Limited.

BUTTERFLY FLOWER

SCHIZANTHUS, Butterfly Flower. These are splendid annuals, the plants growing from one to two feet high, branching freely, and are almost smothered with delicate orchid-like bloom. The markings are white, rose, gold, crimson, violet.
1876—Dr. Badger's Hybrids. hha, 1 ft. This is the finest strain of Schizanthus. Mixed colors.
1886—Monarch Hybrids. A distinctly dwarf strain with large flowers. Complete color range. New and the finest for use as a pot plant. **Pkt. 25c.**
1880—Complete Special Mixture of Schizanthus.

PASSION VINE (Passiflora). hhp. Magnificent flowers of unusual structure followed by egg-shaped fruits. Tendril climbing vines.
1147A—Alba. Rare pure white. **Pkt. 25c.**
1545—Coerulea. Showy blue flowers.
1546—Edulis. Blue and white flowers, showy, delicious purple, egg-shaped edible fruits.
1559—Incarnata—Two inch flowers, white with pink crown. Fruit yellow, attractive and edible.
1545A—Malformis. Fragrant 5" white, red, violet.
1547—Mixture of Passiflora.

ORNAMENTAL PEPPERS

SOLANUM. 1895—Capsicastrum Nanum, Jerusalem Cherry. hhp, 1 ft. Bright red cherry-like fruits.
1896—Cleveland Cherry. Improved Jerusalem.
1895A—Craig's Ornamental. Dwarf compact, wide, low plants with small up-pointed top-shaped fruits. White, bright orange and scarlet in sequence. Bright, gay, everbearing.
1903A—Scarlet Love Apple. (Integrifolium) Brightest scarlet 2 in. fruit is freely borne.
1899—Variegated Leaved. Pretty bright berries.
1898—Christmas Bell. Small red and green fruits.
1900—Mixed. Ornamental Solanum.
2014—THEA Sinensis, Tea Plant. hhp. Beautiful, ornamental both in foliage and flower.
Use Quassia Chip Spray to protect your plants from insect pests. ¼ lb. Quassia Chips **35c.**

1922—STEVIA Serrata (Piqueria). 1 ft. hhp. For Airy white flowers borne profusely in panicles.

1887—SMILAX (Myrsiphyllum). Handsome shining foliage, pretty pot trellis, fine to cut.

Winter Sweet Pea

1957—SWAINSONA Galegifolia Mixed. In bloom continuously, it's Sweet Pea-like flowers in white, red, rose, pink or lavender are enchanced by the airy delicate bright green foliage. **Pkt. 25c.**

AFRICAN VIOLETS FROM SEEDS

Saintpaulia Ionantha, African Violet

1794—SAINTPAULIA Ionantha Grandiflora Mrs. Odom's Magnificient Strain (African Violet) hhp. 6 in. We are delighted to be able to offer seeds of African Violets again, and from one of the finest collections in America. All the colors, white, pink, blue, red, single and double are represented. Mrs. H. W. Odom is one of the foremost authorities on African Violets. The flowers must be carefully hand pollinated in order to produce seed. We are the sole distributor for Mrs. Odom's magnificient strain. **Pkt. (50 seeds) 25c; 250 seeds $1.00.**
The seeds are very fine. Open pkt. over white paper and look closely or they might be lost. We cannot replace these very expensive, scarce seeds.
2136—Park's Select Window Garden Mixture. Many best kinds of Window Garden Seeds.

Everblooming Chinese Giant Fringed Primrose

BEAUTIFUL PRIMULA MALACOIDES

Blooms in 4 months from seeds.

1737A—Purple Robe (Royal Purple). **Pkt. 25c.**
1736A—Rose Bouquet. Brilliant carmine-rose with bright golden eye. Compact "Bouquet shaped" plants. A great improvement. **Pkt. 25c.**
1735—Double Mixed. A beautiful new strain, very unusual in this family. Well formed, double flowers are borne on heavy wiry stems. **Pkt. 25c.**
1739—Complete Mixture Primula malacoides.

Passion Vine

Double Begonia

PLANTS For Your Window

More completely described and many pictured where seeds are offered on pages 32-35.

NEW BEGONIAS—Bloom all the Time

These are Fibrous rooted (Semperflorens type). THE DOUBLES have fully double-fluffy ball shaped flowers sometimes an inch or more across on mature plants. They're very free blooming, and a well grown plant will be almost entirely hidden with blooms. Compact growth.
DOUBLE RED, DOUBLE ROSE-PINK, DOUBLE BABY PINK, SNOWBLUSH, DOUBLE PURE WHITE. 60c ea.; any 5 for $2.50.
JOAN STRONG. A brand new variety having the most delightful combination of colors of any we have seen. The foliage is a rosy bronze—flowers are a beautiful shade of pink—unusual in shape—being Double Anemone-like. Plants are thrifty and compact. **$1.00 each; 3 for $2.50.**
TWO PINKS. Beautiful light pink double flowers with deeper pink trim. Green foliage. Another outstanding new one. **$1.00 each; 3 for $2.50.**
DAINTY MAID. Young plants have pale lav. pink outer petals with greenish white center. Older plants almost solid pink flwrs. **Each $1; 3 for $2.50.**
DOUBLE BEGONIA COLLECTION: Special Price—One each of the 8 Doubles above for only **$4.75.**
THE **CALLA LILY BEGONIAS.** The leaves of these are variegated, and many leaves will come pure white appearing like miniature Calla Lilies.
CALLA BEGONIA DOUBLE PINK Flowers—$1.50 ea.
REX BEGONIA. Mixed. **$1.00 ea.; 5 different $4.50.**
SAMPLER BEGONIA COLLECTION: One each of all 10 varieties above (Value $7.25) for **$6.95.**
FLOWERING MAPLE (Abutilon) Mixed Colors. Maple-lves., Hibiscus-flrs. **50c each; 3 for $1.35.**
CALCEOLARIA—Pouch Flower. Mixed Colors. **60c ea.; 3 for $1.60.**
CINERARIA. Grown from Cremers Prize strain seed are very flowering. **50c each; 3 for $1.35.**
CLIVIA MINIATA. Rare and glorious amaryllis like plant. 1-2 yr. plt. **$1.50;** Blooming Size Plt. **$4.00.**
CROSSANDRA UNDULAEFOLIA. NEW. See front cover for Color Picture. **Each $1.75; 3 for $4.75.**
EPISCIA (Scarlet violet). A close relation of the African Violet. Fine for hanging basket or pot.
E. Coccinea. Fiery red flrs. Thick bronze foliage.
E. Viridifolia. Vigorous, green lvd. Red flrs.
E. Lilacina. Bronze foliage, lilac blue flowers.
E. Cupreata. Silver sheen. Bronze and silver foliage. Red flrs. Above Episcias **Each $1.50; any 4 for $5.25.**

RICHLY FRAGRANT EXACUM AFFINE.

A compact, free flowering plant. Rich sky blue with golden stamens, glossy leaves. **65c; 3 for $1.75.**
FUCHSIA. We have a nice collection of these ladies eardrops. Be sure to get some of them. Mixed colors only. **50c each; 3 for $1.35.**
MARTHA WASHINGTON GERANIUM (Pelargonium). Show or pansy flowered geranium. Something extra in Geraniums. **75c each; 3 for $2.00.**
IMPATIENS (Sultana). Mixed colors. **3 for $1.00.** No less than 3 mixed Impatiens sold.
IMPATIENS—Separate colors. **40c ea.; 3 for $1.10.** White; wine red; salmon; pink; Salmon bronze leaves; Chinese-Red; variegated leaves.
PRIMULA Obconica. Mixed colors. **60c each; 3 for $1.60.**
PLANT ORDERS FOR $3.00 or more (Exclusive of other merchandise) shipped postpaid. On smaller orders please add 25c extra. Shipping dates Sept 1-May 15.

Seeds of Window Plants have long been a specialty with Park. All are tested. Guaranteed to please. Park's Seeds are treated to help prevent "Damping Off."

Make Your Plants Happy -- Your Gardening Easy

Say "goodbye" to unsightly twine and raffia, to needless work with shears. Say "hello" to TWIST-EMS, to gardening fun, to lovely plants neatly and properly supported. TWIST-EMS—strong, dark green "invisible" tapes with wire reinforcing—protects stems permanently support annuals, perennials, vines, shrubs and vegetables. Grand for flower arrangement. **200 4 inch size 30c; 100, 8 inch size 30c; 250 ft. continuous roll, $1.00.**

LABELS

Dahlia Labels 3½x⅝ in. wired for attaching to plant. **25 for 25c; 100 for 85c.**
Pot or Garden Labels. 8x⅝ in. Smooth pointed wood label. **25 for 35c; 100 for $1.25.**
Evermark Label Pencils. Writes smooth on rough wood surfaces. Will not rub off, will not wash off. **15c each; 12 for $1.50.**

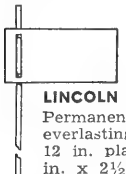

LINCOLN PLASTIC PLANT MARKERS

LINCOLN PLASTIC PLANT MARKERS. Permanent, clear, legible. Special everlasting ink free with each order. 12 in. plated metal support. Label 1 in. x 2½ in. **25 for $1.85 postpaid; 100 for $5.95 postpaid.**

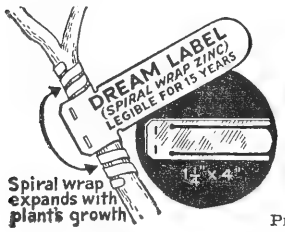

DREAM LABELS are NEAT READABLE DURABLE SAFE—of MANY USES.

Prepaid

24 labels, 1 oz. chemical ink, 1 applicator $1.35
50 labels, 1 oz. chemical ink, 1 applicator $2.25
100 labels, 1 oz. chemical ink, 1 applicator $3.75

HYPONEX is a clean, odorless, soluble powder which, with water, is a complete plant food. **It grows bigger and better plants in poorest soil, even in sand, cinders, or water**—indoors or outdoors. **Contains Vitamin B1**

3 oz. can, makes 18 gallons, **25c.**
7 oz. can, makes 42 gallons, **50c.**
1 lb. can, makes 100 gallons, **$1.00**

PLANTABBS

THE DOUBLE DUTY DIET for house plants and garden flowers. These clean, white, odorless tablets grow gorgeous foliage on house plants, quantities of blooms in the garden and finer vegetables. Each tablet a FULL MEAL of rich, balanced, complete plant food plus essential Vitamin B. Will not burn. **30 tablets 25c; 75 Tablets 50c; 200 Tablets $1.00; 1000 Tablets $3.50.**

Now—A really efficient invisible way to keep animals away.

PARK'S Animal Repellant Rope

Dogs, cats, will not cross or come near this rope. Simply circle any flower bed, vegetable garden or shrub. Lasts all season. **100 ft. for $1.50.**

Women's Sizes — Small - Medium - Large
All-Leather. Soft As Kid. Durable. Dirt-Proof. Easy to wear. Washable. A real value at **$1.65 a pair.** Postpaid. **Men's sizes. Medium-large. $1.75 a pair.**

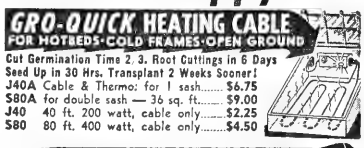

Plastic - seeds visible as sown - go twice as far. Saves thinning - for peas to petunias.

KRILLIUM
ACP SOIL CONDITIONER

Turns hard clay into easily cultivated fertile earth. Your plants will love it. Extensive research of Monsanto and Amer. Chem. Paint Co. combined into the best soil conditioner made to-day. PAC and VAMA soil stabilizing elements plus essential mineral elements, hormones and fertilizer. Can be used as **dust or spray. ½ lb. 85c; 2½ lbs. $2.80.**

ROOTONE

Reg. U. S. Pat. Off.

ROOTONE. The plant hormone powder, for better rooting of cuttings, seeds and bulbs. Just dip cuttings into the powder before planting. To treat seeds and bulbs, just dust with Rootone before planting. **¼ oz. package 25c; 2 oz. Jar $1.00.**
TRANSPLANTONE. Vitamin-hormone plant stimulant. Mix with water and apply around the roots after transplanting. Multiplies roots, helps prevent transplanting check **½ oz. Pkt.** (Makes 50 gal.) **25c. 3 oz. Jar. $1.00.**
FRUITONE. Produces a better set of fruit, prevents preharvest drop of fruits. Use double strength on Tomato flowers for seedless Tomatoes. **2/5 oz. pkt. 25c.**
HORMODIN. For stimulating rapid root growth in cuttings. Many cuttings formerly impossible to propagate may now be rooted with the aid of Hormodin. Combination package of Hormodin Powders No. 1—for soft wood cuttings; No. 2—for woody cuttings; No. 3—for hard wood cuttings. **All three 85c.**
SEMESAN. Disinfectant for seeds and bulbs and for use in control of damping off. **2 oz. Pkg. 75c.**
SEEDTONE. Treat seeds to combat "damping off." Non-irritating. **½ oz. 25c.**
LEGUME-AID. Inoculant for Sweet peas Lupines, Garden Peas, and all Garden Beans. Enables these plants to obtain Nitrogen from the air. Increases yields, stimulates vigorous growth. Treats 5 lbs. seed. **Pkt. 15c.**

FLORALIFE

Makes Cut Flowers Live Longer.
1¾ oz. 10c; 3 for 25c; 12 for $1.

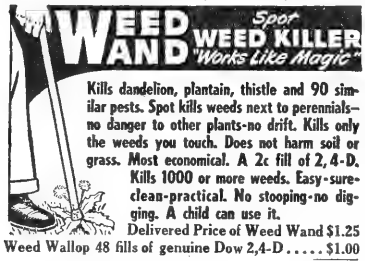

Weed Wallop 48 fills of genuine Dow 2,4-D.....$1.00

Order both today for $2.25

WEEDONE
6 oz. bottle (Covers 500 sq. ft.) **50c**

NEW IMPROVED WEEDONE
The only ALL-PURPOSE weed killer. Contains the powerful 2, 4, 5-T and 2, 4-D, the two most effective chemicals for killing weeds. Kills over 90 weeds and woody plants without killing grass. Non-poisonous to animals or humans. Prevents re-sprouting of tree stumps. **8 oz. can $1.00; 1 qt. can $2.75.**

ALL-IN-ONE PLANT PLATE
The Spray That Stays
Insecticide-Fungicide-Plant Food
Kills most insects, including aphids and red-spiders. Controls plant diseases. Feeds plant thru its leaves. For flowers and vegetables. Stays on for weeks in all kinds of weather. Will not seal, burn or injure plants. Saves time, money, effort. Fewer sprayings are required. **6 Gal. Size.** (6 oz.) **$2.25; 15 Gal. Size.** (14 oz.) **$3.95; Dust Form. 1 lb. $1.25.**

QUASSIA CHIPS

The most effective insecticide we know of. The shavings from a South African tree of the Cimarubaceae family. **¼lb. 35c; 1 lb. $1.00.** Instructions in each package.

TRELLIS NETTING Weatherized TRAIN-ETTS

Ideal Support for SWEET PEAS, GARDEN PEAS, POLE BEANS, CUCUMBERS, TOMATOES
Grows finer, larger flowers, and vegetables. Hung with ease in 5 minutes; no fuss, no bother. Use instead of string or wire. (Wire in sun burns delicate tendrils.) Does not rot like string—lasts several seasons. Size 60x72 in. **Only 65c.**

GERMACO HOTKAPS

Start Your Garden Earlier This Year

An individual Hothouse for every plant. Mature your crops 2-3 weeks earlier. These miniature Hothouses keep out frost, rain, wind, birds, insects, and maintain a perfect mulch. **25 HOTKAPS with setter 95c.** Not prepaid.

TERRA-LITE VERMICULITE. A sterile medium for starting seeds and cuttings, for use as a mulch. Cuttings root faster, seed beds dry out less rapidly. Not prepaid. **4 qt. bag 50c; ½ bushel 90c; 2 bushels $1.95**—you pay postage upon receipt.
ACP CRAB GRASS KILLER. A new more efficient crab grass and chick-weed killer also kills other broadleaf weeds without killing grass or clover. **6½ oz. can $1.25.**

RODENT ROCKET

The novel fume-type destroyer that eradicates gophers, moles, rats, field mice and other rodents at one "shot." An unusually popular item, worth twice the price: **15c each; 2 for 25c; 9 for $1.00; 12 for $1.35.**

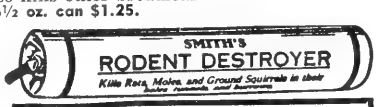

DESTROY MOLES WITH MOLOGEN

Destroys them quickly. Semi-powdered form—easy to use. No odor or gases. Harmless to soil or grass. ½ lb. can, 50c.

So easy—Just stick 'em in the ground. Then hook in the plant stalks—the Job Is Done. Not prepaid.

16" size. 85c doz.
30" size. $1.85 per doz.
42" size. $2.25 per doz.
66" size. $3.50 per doz.

Test Your Soil
SUDBURY
Home Gardener's Soil Test Kit
Simple, practical easy to use. Your best insurance of gardening success. Tests for nitrogen, phosphorus, potash and acidity. Makes 20 individual tests. Complete with instructions and how to correct soil deficiencies. **$2.98 each. postpaid.** Refill **$2.50.**

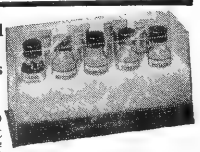

FERTO-POTS. Plant "Eats" Pot
Start your seeds, seedling plants, cutting indoors in Ferto-Pots, then plant pot and all directly in the garden. Pot feeds plant, prevents wilt and transplanting shock. All organic formula includes well rotted cow manure.

FOB Factory Pittstown, N. J. by express, or Parcel Post if you prefer. Ask your local Post Office postage needed on below shipping weights to your city from Pittstown, N. J., and add proper amount to your remittance.
2" diam. (Wt. 5 lbs.) **100** for **$2.50; 500** (Wt. 20 lbs.) **$9.00; 2½"** (Wt. 8 lbs.) **100** for **$2.75; 3"** (Wt. 11 lbs.) **100** for **$3.25.**
THE AMAZING "FLYING DISK" Scares birds and animals away. Made of shining aluminum, they spin and whirl madly giving blinding reflections, wierd sounds. **10 disks 25c; 40 disks $1.00.**

Kill Those Mealy Bugs—VOLCK OIL SPRAY
Kills mealy bugs, scale insects, red spiders, white flies, etc. Also an excellent leaf polish. **16 oz. can $1.00** postpaid.
BUG-GETTA PELLETS - For Snails, Slugs, Cutworms, Grasshoppers. Just toss pellets in garden. Results overnight. **12 oz. 65c; 2 lbs. $1.35.**

The Best All Purpose Garden Dust-ORTHO Rose Dust.
Controls most insects and plant diseases including hard to kill red spider. **8 oz. Dust gun $1.00 each; 1 lb. refill $1.25.**

GRO-STUF—Concentrated Liquid Fertilizer
20/20/20 Formula plus hormones and trace elements needed to make stuff grow. A complete liquid plant food. **lb. $1.25.**

LET WATER DO THE WORK

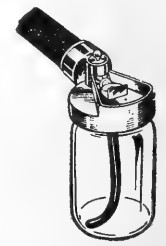

Gard-N-Gun. Attaches to garden hose. No pumping-no tank - Lasts a lifetime. Sprays any insecticide or fungicide, even wettable sulphur and bordeaux mixture without clogging. Easiest to use, most efficient sprayer on the market. 1½ gal. capacity. **Only $2.95.**
INSECT-O-GUN. A deluxe model of above with pistol grip, 3 gal. capacity. **$5.95.**
TRIMTONE. The Chemical Grass Edger. Temporarily inhibits growth. **2½ oz. $2.00.**

INSTANT LIQUID COW MANURE

Mix with water for nature's best organic fertilizer. **3 gal. size 30c; 12 gal. $1.20.**

ALL ITEMS on this page are postpaid except where specifically stated otherwise.

GIANT DUTCH AMARYLLIS

Very Large, Beautifully Shaped Flowers in Most Attractive Colors

Separate Colors (2½" diam. Bulbs): **Scarlet; Lavender Pink; Copper Orange. $2.50 each; 3 for $7.25. Pure White: $3.25 each; 3 for $9.00. Four Bulbs:** One of each color and White: value $10.75 for **$9.50.**

NAMED VARIETIES: These are the very finest Amaryllis grown: (3" diam. bulbs): **Queen Superior.** Blood red; **Rose Queen.** Deep pink with white center; **Purple Queen.** Reddish purple; **Albino.** Pure White. **$4.95 each; 3 for $13.75. One of each:** 4 bulbs for **$16.95.**

AMERICAN HYBRID AMARYLLIS MIXED

50c ea.; 3 for $1.35; 12 for $4.80.

HOWARD AND SMITHS STRAIN

The finest American Strain it is stronger growing than the Dutch and flowers produced are almost as fine. **MIXED COLORS Only. 85c each; 3 for $2.35; 10 for $7.50.**

AMARYLLIS SEEDS MIXED. Pkt. 10c; 25c.

Other Amaryllis seeds pg. 33.
Other Amaryllis Bulbs pg. 44.

SEEDS of HOUSE PLANTS FOR Window Garden and Greenhouse

A Park Specialty for many years

See Pgs. 32-33

1956—Streptocarpus Weismoor Hybrids

The Handsome Cape Primrose Now in an Outstanding New Strain 1956—STREPTOCARPUS Weismoor Hybrids Akin to Gloxinias and African Violets, this Orchid-like flower is more beautiful than either. Huge 4-5" fringed and crested, long lasting flowers, heavy cutting stems, compact leaves and superior coloring (18 distinct colors blended) makes this silver medal winner (Hannover Hort. Exh.) a rare treat. **40 dust-like seeds 25c; 200 seeds $1.00.**

For One of the Greatest Thrills in Gardening Start Your Own Houseplants from Seeds

You'll experience the feeling of creation as you watch the soil burst, the tiny plantlets appear, then the day by day growth as they mature, bloom and seed for you. And the wonder of it is that no matter how many times you experience this phenomenon it will always be new, never cease to thrill you. Order your seeds today and try it, won't you. We're sure you'll be glad you did.

551—CINERARIA Park's Prize Exhibition Mixed
One of the most easily grown and attractive house plants for winter bloom. **Pkt. 25c; 3 Pkts. 65c. Plants: 65c ea.; 3 for $1.75.**

←The Baby Primrose

Primula Malacoides, will bloom in 4 months from seeds. Choice, colorful plants for that cool room (they like 45-50 deg.) **1739—Complete Mixture** of all colors of Primula Malacoides. **Pkt. 25c.**

COLEUS The Perfect House Plant and equally at home in the shady bed or border.

587A—Park's Brilliant.
Surpasses in brilliance and vigor that of any other strain. You can expect a wide range of bright clear colors including pinks, roses, bright yellow-greens, salmon and others, and most important a very low (less than 10%) percentage of undesirable shades are produced. **40 seeds 25c; 200 seeds $1.00.**

585A—Fringed Leaved Mixed.
Leaves are deeply fringed and ruffled. Good bright colors. **Pkt. 10c; Gt. Pkt. 25c.**

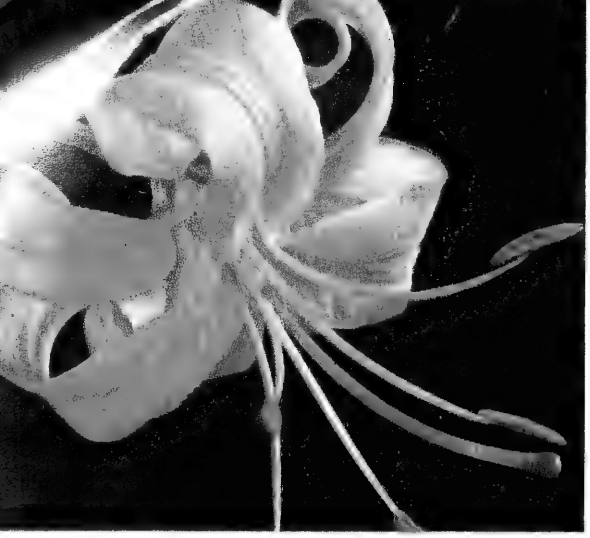

PERENNIAL FLOWERS →

For Permanence and Charm Seeds of Perennials are a Park Specialty

See Pages 26-31

Lily Aurelian Hybrid
Sunburst Strain. With all the golden aureole of the sun in its clear coloring, this vigorous Aurelian Hybrid is an outstanding garden newcomer. Colors include white, cream yellow and orange. **Bulbs (Sunburst Strain). $2.00 each; 3 for $5.75; 5 for $9.25.**

SEEDS
1151A — **AURELIAN HYBRIDS MIXED.** Seedlings vary in color and shape, some being reflexed as in above picture, others almost trumpet-like with colors from white through yellow and orange. **Pkt. 25c; 3 Pkts. 65c.**

LILIES

are not difficult from Seeds

And Seed Grown Lilies are healthier as well as less costly More than 30 Lilies are listed

on Page 29

The new ones included.

ASTOLOT Series DELPHINIUM

At last: A Pink Delphinium, seed grown.
684—**DELPHINIUM Pacific Hybrids Astolot Series.** A combination of novel shades ranging from blush through pink to raspberry rose with large brown and black bees. Originator's seed. **Pkt. 25c; 65c.**
684A—**Cross Pollinated Astolot.** Hand crosses of the finest plants. **40 seeds 65c; 100 seeds $1.50.**

← **PYRETHRUM—PAINTED DAISY**

One of our finest hardy perennials, they bloom in May and June on long stems towering above ornamental fern-like lacy foliage tufts.

1759—**PARK'S EXTRA DOUBLE PRIZE MIXTURE.** hp. 2 ft. Seed saved exclusively from extra double flowers of all colors. This fine premium strain is absolutely unsurpassed. However some semi-doubles and singles can be expected and the flowers are better the second year of blooming. **Pkt. 25c; 1/16 oz. $1.00.** Extra Double Pyrethrum in Separate Colors: 1769—Red; 1770—White; 1771—Pink; 1774—Sulphureum. Prices of separate colors: **Pkt. 25c each; 1/16 oz. $3.00.**

↑ **Pyrethrum Extra Double Prize Mixture**

AUBRETIA
Rock Cress

284—**Monarch Mixture.** For glorious color in earliest spring. **Pkt. 10c; 25c; 1/16 oz. $1.50.**

286—**Semi-double Hybrids.** Extra large, double and semi-double. **Pkt. 25c.**

CARNATION 488—English Giants
The finest of seed grown Carnations. If well grown and disbudded, you'll have them as good or better than the florist's greenhouse Carnations. Full color range. **40 seeds 25c; 100 seeds 50c; 1/16 oz. $1.00.**

Beat the High Cost of Living—Grow your own

VEGETABLES

(C) Indicates varieties best for canning.
(F) Varieties best for quick freezing.
(Q) Indicates varieties of best flavor and quality for eating fresh.

Tastier and more nutritious Vitamin Filled from your own soil.

ALL OF OUR VEGETABLE SEED ARE TREATED WITH SPERGON DDT to prevent "damping off" and rot. For a complete even stand even in unfavorable weather, for healthy vigorous plants, use only Park's treated seeds.

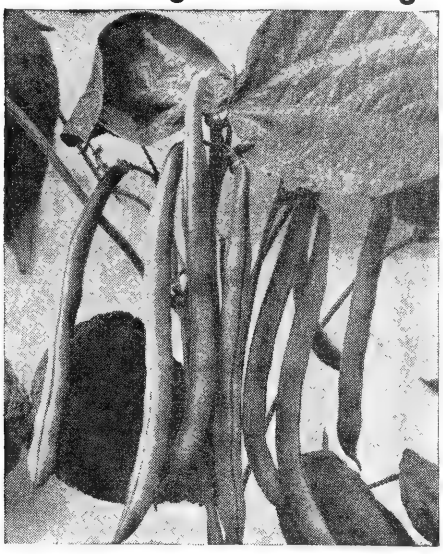

Longreen Snapbean. Pkt. 15c.

BUSH BEANS

V5—Topcrop Snapbean. Dependable Prolific A. A. 49. 50 days (Q, C. F) of highest eating quality, 6 inch pods are round, stringless, fibreless even in advanced stages of maturity. Prolific with pods set concentrated for easy picking. Highly disease resistant. **Pkt. 15c; ¼ lb. 30c; ½ lb. 50c.**

V6—LONGREEN SNAPBEAN (C, Q). 52 days. Comparable to and improved over the popular Keystonian and tendergreen beans. The attractive round, stringless, long tender pods are heavily produced, hardy, sturdy, broad leaved plants. A Medal Winner and a bean that should be in every garden. **Pkt. 15c; ¼ lb. 25c; ½ lb. 45c; lb. 75c.**

V2—Bountiful Bush (Q). 48 days. The best Snapbean; absolutely unsurpassed in quality, productiveness and continuous bearing. The pods are flat, tender, stringless; early, hardy, vigorous. **Pkt. 10c; ¼ lb. 25c; ½ lb. 35c; lb. 65c.**

***V3—Commodore** (C, F) (Bush Kentucky Wonder). 58 days. 6½ in. slightly curved, round, tender, stringless, fleshy dark green pods, reddish purple seeds. Splendid new bean (1938 medal). **Pkt. 15c; ¼ lb. 35c; ½ lb. 55c; lb. $1.00.**

V8—Contender. (Q) 50 days. Finest early oval bean. Great quantities of meaty beans nearly round when young, stringless, brittle, delicious. **Pkt. 15c; ¼ lb. 30c; ½ lb. 50c.**

V4—Genuine White Half Runner. Extra tender, a good canner or freezer and very very prolific, producing up to 30 fold. 3 ft. runners do not need staking. **Pkt. 10c; ¼ lb. 25c; ½ lb. 45c; lb. 75c.**

***V18—Logan.** (C, F) 55 days. Pods will set in hot weather, in adverse conditions. The plant is vigorous, erect, resistant to common bean mosaic and powdery mildew. Round, green, stringless, 70 seeds per oz. Ideal where summer is hot and dry. For a certain crop try this delicious bean. **Pkt. 15c; ¼ lb. 25c; ½ lb. 40c; lb. 70c.** Postpaid.

V12—Tendergreen Stringless (Q, F, C). 52 days. Early prolific, long yielding and splendid. Pods round, light green, meaty, and tender. **Pkt. 10c; ¼ lb. 25c; ½ lb. 45c; 1 lb. 70c.**

***V14—Tenderpod** (F, Q) (A. A. 1941). 48 days. Quality, tenderness, succulence and flavor unsurpassed from the time the pods first reach edible size. Best for the Home Gardener where superior table quality is appreciated. **Pkt. 15c; ¼ lb. 30c; ½ lb. 50c; 1 lb. 90c; 2 lb. $1.70; 5 lbs. $4.00.**

BUSH TYPE WAX BEANS

V15—Puregold Wax. (Q, C) (A. A. 48 Bronze Medal) 58 days. Outstanding pure golden yellow, round podded, long slim, stringless bean 6 in. long. Delicious and of fine quality in snapbean stage or dried. Resistant to common bean mosaic. **Pkt. 15c; ¼ lb. 30c; ½ lb. 50c; 1 lb. 80c.**

***V11—SURE CROP WAX.** 53 days. Quality has made this absolutely stringless, disease resisting, long, flat, prolific, showy, yellow podded, sure crop bean stand high. Eating quality is perfect. Matures in 45 days. **Pkt. 10c; ¼ lb. 25c; ½ lb. 40c.**

IN A CLASS BY ITSELF

V24—DIXIE BUTTERPEA. (Q, F, C) Without question the finest, meatiest, most delicious bush Lima bean ever offered. Strong, vigorous, bushy plants loaded with medium pods with almost round, white, richly flavored "Butterpeas". Continues to bear until frost. **Pkt. 15c; ¼ lb. 25c; ½ lb. 45c; lb. 80c.**

V25—Speckled Dixie Butterpea. Similar to above but seeds are speckled and have more pronounced flavor. **Pkt. 15c; ¼ lb. 30c; ½ lb. 55c; lb. 90.**

ASPARAGUS

***V1—Paradise** (Q, C, F). New. Highly rust resistant, producing more heavily than Martha Washington, a year earlier from seeds. Large crisp tender stalks, fine, mild. **Pkt. 15c; oz. 55c.**

VEGETABLE ALL-AMERICA SELECTIONS WINNERS

Tried in 20 trial grounds in various climatic zones of this country and selected as the finest in the world by expert, impartial judges. These varieties have never been offered before.

V7—WADE Bush Snapbean. Gold Medal. The best yet good looking deep green, 6 in., round, slender pods are exceptionally smooth and delicious. The vigorous bush, resistant to bean mosaic and mildew, hold the pods high. Drought resistant. **Pkt. 15c; ¼ lb. 30c; ½ lb. 55c; 1 lb. 90c.**

V155—SALAD BOWL Lettuce. Gold Medal. A head fills a salad bowl with a perfect rosette of rich green, very decorative leaves. Loose leaf, it stands sun better, is a larger, quicker grower. Very slow to bolt, of extremely high quality. Leaves short, closely set, waved and notched, hold their quality, tenderness, fine texture long. **Pkt. 15c; ½ oz. 30c; oz. 50c.**

V224—VINEDALE Pepper. Bronze Medal. Extra early, originated in Canada, of dwarf habit bearing medium sized 4 x 2 in. fruits of full sweet flavor and very red color. **Pkt. 25c.**

No vegetable awards were given for 1954 so the 1952 winners listed here still reign. The Judges suggest the following outstanding past winners: V61—Cabbage Penn State Ball Head, Beet Detroit, Radish Cherry Belle, Bean Topcrop, Cucumber Surecrop Hyb. Spinach America, Lettuce Great Lakes, Sweet Corn Iochief. We offer them all.

V260—AMERICA Spinach. Silver Medal. Glossy deep green leaves are broad, distinctly savoyed and thick textured. Believed to be the longest standing, darkest green, heaviest cropping Bloomsdale type in existence. Stands the sun and heat best too. **Pkt. 15c; oz. 35c.**

V163—GOLDEN DELIGHT Muskmellon. Bronze Medal. Not only tops for delicious flavor, but seems adapted to all localities, all conditions from rain to drought. Fruits are yellow, 5 x 7 in. Larger and more productive. **Pkt. 15c; 1 oz. 40c.**

Kentucky Wonder

V31—White Kentucky Wonder. (Q, F) 64 days. Rust resistant, white seeded. Flat-oval, dark green 6-7 in. pods, stringless when young. Heavy yielder. **Pkt. 10c; ¼ lb. 25c; ½ lb. 40c; lb. 70c.**

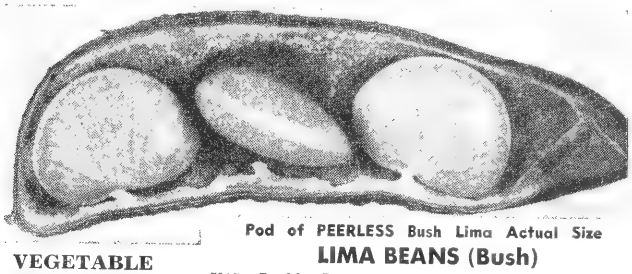

Pod of PEERLESS Bush Lima Actual Size

VEGETABLE SPAGHETTI

V253—Simply boil the mature fruit 20 min. the inside comes out like Spaghetti. An unusual taste treat from the Orient. **Pkt. 25c.**

BEANS (Pole)

V23 — Genuine Corn Field. 72 days. Productive, long, round pods, fleshy, tender, good quality. **Pkt. 10c; ¼ lb. 25c; ½ lb. 45c; lb. 75c.**

V20—Kentucky Wonder (Q, C. F). 65 days. The most popular green podded pole bean. Bears a profusion of meaty pods often 9 inches long. **Pkt. 10c; ¼ lb. 25c; ½ lb. 40c; lb. 70c.**

LIMA BEANS (Pole)

***V42—King of The Garden, Pole** (Q, F). 88 days. The most popular pole lima bean, vigorous in growth and very productive. The pods are large and well filled. **Pkt. 10c; ¼ lb. 25c; ½ lb. 40c.**

V40—Carolina Sieva Butter, Pole (Q). 78 days. The popular Lima of the South; sure, continuous and heavy cropper; wonderfully productive. **Pkt. 10c; ¼ lb. 25c; ½ lb. 40c.**

BEETS

V45—Crosby's Early Egyptian (Q). 50 days. A very early variety, dark red, flat-globe shaped roots and small tap root. Excellent for bunching. Be sure to try. **Pkt. 10c; 1 oz. 20c.**

***V46—Detroit Dark Red** (Q, C, F). 58 days. The best all around beet; very early, medium size, globular, solid, deep red, sweet and tender, never woody; tops and taproot small; sure of a crop. **Pkt. 10c; 1 oz. 25c; ¼ lb. 75c.**

***V47—Early Wonder** (Q). 52 days. Globe-shaped, very superior. Best in earliness, solidity, tenderness, uniformity, sweetness, and rich red color; ideal for your garden. **Pkt. 10c; 1 oz. 25c.**

V43—Green Top Bunching. 55 days. Tops are edible as greens. Early, best all purpose beet. Round smooth, glossy with bright blood red flesh. **Pkt. 10c; oz. 25c;** (75 days) Q, C, F.

BEAN CULTURE. Plant one week before frost proof date. Rows should be 1½-2 ft. apart. Plant seeds 4 in. apart and cover 2 inches deep. Soil should be warm and moist for best germination. Cultivate often and not deeply until vines blossom, then stop so that roots will not be injured. Keep pods picked as soon as they ripen. The young plants are heaviest yielding, so it is best to plant every two weeks for beans all season. ½ lb. of seed plants 50 ft. row.

V26—ARTICHOKE Green Globe. A perennial plant grown for its flower-heads which are large scales, thick and heavy. May be boiled or used as salad. **Pkt. 10c; ¼ oz. 40c; ½ oz. 70c.**

LIMA BEANS (Bush)

V35—Park's Baby Greenseeded Lima. (C, Q) 72 days. Seeds remain green even when dried. Delicious flavor and green color retained when cooked or canned. **Pkt. 10c; ¼ lb. 25c; 1 lb. 70c.**

***V39—Park's Baby Lima** (Q, F, C). Bush. 65 days. The pods and beans are both quite small, but this variety is very valuable for its extreme earliness and the fact that it produces a large and sure crop of excellent quality right up until frost. **Pkt. 10c; ¼ lb. 25c; ½ lb. 40c; lb. 60c.**

V36—Fordhook, Bush (Q, F, C). The finest of Lima Beans. 75 days. 18 in. Bears early, continuously, large clustered pods, large beans of fine quality, very productive, easiest to grow, and will give high yield. **Pkt. 10c; ¼ lb. 25c; ½ lb. 45c; 1 lb. 70c; 2 lbs. $1.20; 5 lbs. $2.75.**

V37—Fordhook 242. 75 days. QCF (A.A.) Most certain of all to produce an abundant crop. Sets basal pods in weather as hot as 102 deg. and stands drought. **Pkt. 15c; ½ lb. 40c; lb. 75c.**

V41—Jackson Wonder Speckled or Calico. 68 days. Noted for its extreme hardiness and high productivity, as well as its unusual coloration and pronounced good flavor. **Pkt. 10c; ¼ lb. 25c; lb. 65c.**

V28—Peerless (Q, C, F) 72 days. (A.A. 48) Outstanding in flavor when cooked. Retains its fine green color when cooked, canned or frozen. More productive and larger than Henderson. Beans borne in clusters at base of the plant. **Pkt. 15c; ¼ lb. 25c; ½ lb. 45c; lb. 70c; 2 lbs. $1.30.**

V27—Triumph (Bronze Medal A.A. 49) A distinct new variety of very high eating quality in the small sized, thick seeded Baby Fordhook class. It is more prolific, larger and thicker and more dependable for home gardens than Baby Fordhook. For downright delicious eating or for canning. **Pkt. 15c; ¼ lb. 25c; ½ lb. 45c; 1 lb. 80c.**

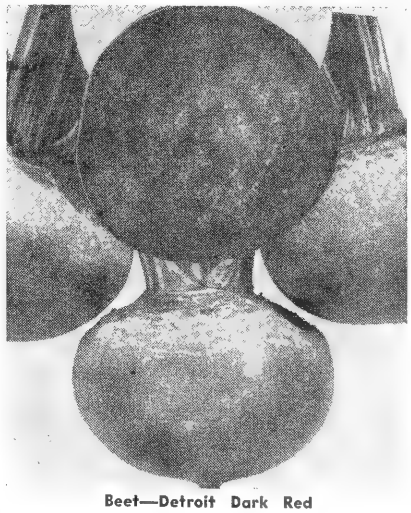

Beet—Detroit Dark Red

V51—BROCCOLI, (Q, C, F,) New Sprouting. A new sort bearing 70 days a large cauliflower-like head of fine quality, tender and sweet. When this head is cut, numerous branches appear producing heads; these are cut with 3 in. stems and boiled for table use. **Pkt. 10c; ½ oz. 25c; 1 oz. 40c.**

NEW BROCCOLI GIVES ALL SUMMER CROP

V63—De Cicco. 60 days. Early, produces edible heads before hot weather. Side shoots and sprouts develop until late fall. **Pkt. 15c.**

V52—BRUSSELS SPROUTS, (Q, F) 120 days. Long Island Improved. 20-24 in. tall with a thick set of small cabbage-like heads the entire stem's length. **Pkt. 10c; ½ oz. 40c; 1 oz. 70c.**

***V50—BORECOLE, Kale, Dwarf Scotch. (Q). Green Curled Scotch.** 55 days. A hardy plant. 18 in. high, handsome curled foliage; winter green. **Pkt. 10c; ½ oz. 20c; 1 oz. 35c.**

(Q, C) CABBAGE—Brassica

***V53—All Seasons. (Q, C).** 85 days. Stands hot weather. Head round, weight 12 lbs. Rich quality sure to head. **Pkt. 10c; ½ oz. 25c; 1 oz. 45c.**
V55—Danish Ball Head, (Q, C). 105 days. Late fall or winter. Extremely heavy, solid heads, excellent keeper. **Pkt. 10c; ½ oz. 25c; 1 oz. 45c.**
V56—Early Jersey Wakefield (Q). 62 days. Select stock. The earliest of cabbages, very solid, sweet, tender, eaten raw or cooked. **Pkt. 10c; ½ oz. 25c.**
V54—Marion Market. 75 days. Yellows resistant strain of Copenhagen. **Pkt. 10c; oz. 45c.**
V62—O-5 CROSS F1 HYBRID Cabbage. H. M. Exceptionally uniform heavy yielding drumhead succession type heads of 8-10 lbs. Drought resistant. **Pkt. 25c; 3 pkts. 65c.**
V58—Perfection Drumhead Savoy, (Q). 90 days. Milder, more pleasing flavor than other cabbages. Easiest culture, fine crinkly heads, sweet; rivals cauliflower. **Pkt. 10c; ½ oz. 25c; 1 oz. 40c.**
V57—Premium Late Flat Dutch. 105 days. Best of the late, flat types. Exceedingly hardy and dependable. **Pkt. 10c; ½ oz. 25c; oz. 45c.**

CHINESE CABBAGE

***V60—Chihili, or Improved Pekin, (Q).** 73 days. 18 in. Hardy, early, long, slim, firm. Well blanched heads of delicious tenderness. Excellent keeper. **Pkt. 10c; ½ oz. 25c; 1 oz. 45c.**

COLLARDS

***V78—Cabbage Collard.** Forms small, white, deliciously tender heads. Stands hot and cold weather. **Pkt. 10c; 1 oz. 20c; ¼ lb. 60c.**

CAULIFLOWER

***V71—Park's Super Snowball, (Q, F).** 55 days. The finest, earliest and most profitable strain. Large heads with generous protection of leaves to keep heads white. Will be ready to cut before ordinary varieties are ready. **Pkt. 10c; ⅛ oz. 35c.**
V64—Dry Weather. (Danish Giant) 80 days. A distinct variety, well suited to dry and adverse conditions. Long, broad, upright leaves protect from burning sun or early frost. Heads 6-7" diam. Good pure white. **Pkt. 15c; ¼ oz. $1.**

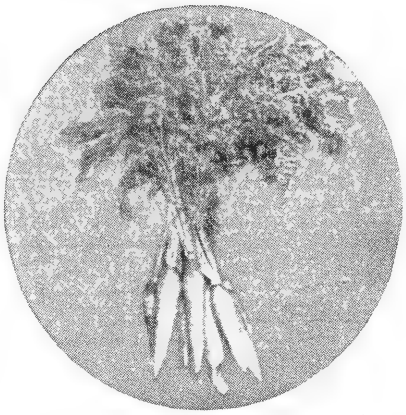

V65—Carrot, Danver's Improved. Pkt. 10c.

CARROTS

***V65—Danver's Improved (Q).** 75 days. The best; stump-rooted, orange-red tender. **Pkt. 10c; oz 25c.**
V67—Nantes Coreless. (F) 68 days. A highly developed carrot with scarcely any visible core. Early and popular for frame culture. Roots 4-5 in. long, tender, well flavored. **Pkt. 10c; oz. 35c.**
V68—Red Cored Chantenay, (Q, C). 70 days. New Strain. Sweet rich flavor—deep orange red, coreless and tender. **Pkt. 10c; ½ oz. 25c; oz. 40c.**
***V69—Tendersweet, (Q).** 75 days. 8 to 10 in. roots are smooth and uniform, rich orange red color. Exceptionally heavy yielder, sweet and tender. **Pkt. 10c; ½ oz. 25c; 1 oz. 40c; 4 ozs. $1.25.**
V70—Sweetheart. (Q). 70 days. Superior to Touchon. Deep orange coloring extends evenly thruout the flesh. Blunt end, slender cylinder shape 1½ in. x 6 in. and is tender, brittle, exceptionally sweet. **Pkt. 15c; ½ oz. 30c; oz. 50c; 2 pkts. 25c.**
CARROT CULTURE. Use rich deeply worked soil. Sow as soon as soil can be prepared in shallow drills, 5 seeds to inch. Rows should be 16-18 in. apart. Thin when of finger size, and serve discards. Carrots will mature well when growing close enough to touch, and will remain delicious all season, but many prefer them young and make several sowings. Cultivate frequently. 1 oz. plants 100 ft. row; full maturity in 10-14 weeks.
V77—CHIVES. (Q). Onion like, but with more delicate flavor. Tops used for flavoring and garnishing stews, soups. **Pkt. 10c; Giant Pkt. 25c.**
***V100—CRESS, Curled Garden (Pepper Grass).** For flavoring, garnishing, and salad. **Pkt. 10c.**

CULINARY AND MEDICAL HERBS—Page 31

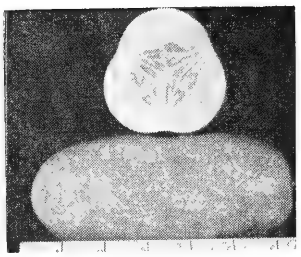

CUCUMBER

V106—Burpee Hybrid. 60 days. F1. Hybrid. More vigorous, resistant to mosaic and downy mildew. 2-4 times more productive than other varieties. **30 seeds 30c; 90 seeds 75c.**

V114—F1 Hybrid SURECROP Cucumber. 58 days. Bronze Medal. Flesh is white, crisp, tender, fine flavored. Vigorous, disease resistant. Most highly productive. **Pkt. 25c; 3 pkts. 65c.**

V112—Lemon. 64 days. Sweetest, best flavor. Similar in size and shape to a lemon. **Pkt. 15c.**

V113—Mincu. 45 days. Earliest of all Fruits 4½ x 2 in. for salads or pickles. **Pkt. 15c.**

V109—West India Gherkin. (C). Special for Pickles. Gherkins are the right shape, size, and of delicious tenderness. **Pkt. 10c; 1 oz. 25c.**

***V110—White Wonder.** White Spine, 55 days. All creamy white at all stages, 8 in. x 2½ in., firm, straight solid, good quality. **Pkt. 10c; 1 oz. 25c.**

***V111—Woodruff's Hybrid.** (Q). Best for a full crop; blight free, the fruits are large, come early, are abundantly produced. **Pkt. 10c; 1 oz. 30c.**

***V103—Jersey Pickling.** (C). Good for pickles; cut the fruits regularly and a few plants will give you an immense crop. **Pkt. 10c; 1 oz. 25c.**

V104—Marketer. Bronze Medal. '43. (Q) Ideal slicing, fine keeping kind. White spine, smooth, uniform dark green. **Pkt. 10c; ½ oz. 25c.**

CELERY

***V74—Golden Self-Blanching.** (Q). Finest garden sort, early, vigorous, with lovely golden yellow, highly flavored stalks. **Pkt. 10c; ½ oz. 60c.**

V75—Summer Pascal. 120 days. Most popular green variety, used without blanching. Resistant to blight. Long, solid, crisp, stringless. **Pkt. 10c; ½ oz. 60c.**

EGG PLANT

V120—Black Beauty. (Q). Earliest, very large, elegant dark purple; finest sort. **Pkt. 10c; oz. 80c.**

V122—Burpee Hybrid. 70 days. F1 hybrid. More resistant to drought and disease. **15 seeds 35c.**

HYBRID SWEET CORN excels in three ways; Heavier yield, more even maturity, and resistance to Stewart's disease and other troubles. Open pollinated corn will mature unevenly and give edible ears from one planting over a longer period.

CORN CULTURE. Sow two weeks before frost proof date, seeds 2 inches deep, three inches apart; to be thinned to six inches; or six seeds to a hill, 2 ft. apart, and thin to three stalks. Time succession sowings two weeks apart, or plant varieties which mature at different times for Roasting ears all season. Frequent, shallow cultivation. Pound plants 200 hills.

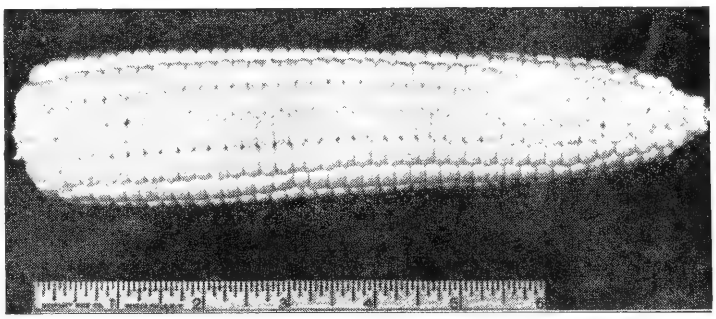

V85—Hybrid Sweet Corn FLAGSHIP. Pkt. 15c. Sure crop in any weather.

PARK'S Superior HYBRID SWEET CORN

V82—*GOLDEN CROSS BANTAM. Hybrid Sweet Corn. 80 days. New, 8 days later than Golden Bantam. Sturdy 7 ft. stalks bearing 2 uniform 8 in. ears. Fine yield, deliciously sweet and good. **Pkt. 15c; ¼ lb. 30c; ½ lb. 45c; lb. 80c.**

***V80—Corneli's Gold Rush Hybrid, (Q, C).** 65 days. A first early yellow hybrid produces 8½ in. ears, 12-14 rowed, well filled to the tip, beautiful golden yellow grains, tight husk. Produces 2 ears of tender, sweet fine flavored corn on each 6 ft. stalk. **Pkt. 20c; ¼ lb. 35c; ½ lb. 55c; 1 lb. 95c.**

V92—Erie Hybrid, (Q, C, F). A.A. '47. 88 days. This fine new hybrid produces a plant 6 in. taller than Golden Cross Bantam, and out-yields it. Plants are wilt resistant, vigorous and relatively drought resistant. Ears long, cylindrical, tapered, 12-14 rows of delicious corn. **Pkt. 15c; ¼ lb. 30c; ½ lb. 55c; lb. 95c.**

V81—BIG MO Yellow Hybrid Sweet Corn. H. M. 70 days. For garden or fresh use, canning, freezing. Heavy producer of 16-20 rowed large ears. **Pkt. 15c; ¼ lb. 35c; ½ lb. 55c; lb. $1.00.**

V91—Golden Security. For highest yield. Each 7½ ft. stalk produces 2 or 3 eight inch ears weighing ¾ lb. ea. Quite resistant to corn ear worm does not sucker and withstands drought. **Pkt. 15c; ¼ lb. 35c; ½ lb. 55c; lb. 95c.**

V84—Stowell's Top Cross or Evergreen Hybrid. (Q, F, C.). 96 days. 12 to 16 rows of deliciously tender glistening white kernels. 8 ft. stalks, 8 in. ears. Heavy yielding, late. The best white hybrid. **Pkt. 15c; ¼ lb. 30c; ½ lb. 55c; lb. 90c.**

V89—Flagship. A.A. 49. 84 days. Widely adapted, with high vigor drought resistance, and corn ear worm resistance to insure a good crop under most unfavorable condition. 12-14 rows of just right sized golden yellow kernels fill the 8½" ear to mouthwatering perfection. **pkt. 15c; ¼ lb. 35c; ½ lb. 55c; lb. 95c.**

V83—IOCHIEF Hybrid Yellow Sweet Corn. Gold Medal. 83 days. Sweet and tender as the finest earlies, but bearing the largest 16-rowed ears on strong clean wind resistant stalks. Most productive. **Pkt. 15c; ¼ lb. 30c; ½ lb. 50c; lb. 85c.**

V95—HYBRID SWEET CORN Mixed. For corn from early to late in the season, plant this fine mixture. It contains varieties which will mature in 65, 75, 80, 85, 95 days to give you "Corn on the Cob" for a month. **Pkt. 10c; ¼ lb. 25c; ½ lb. 40c; 1 lb. 70c.**

OPEN POLLINATED CORN

V94—GOLDEN MIDGET. (Q. F) 70 days. For small gardens or those who wish to freeze corn on the cob. Stalks 2½ ft. high; Ears 4-5 in. long; extremely sweet and tender. More plants can be grown in a limited space, and the low stalks do not shade neighbors in the small garden. Many stalks produce 2 or more ears. **2 oz. pkt. 20c; ¼ lb. 35c.**

***V86—Golden Bantam Improved.** (Q, F). 70 days. True, very early, sweet, unsurpassed in quality. **Pkt. 10c; ¼ lb. 25c; ½ lb. 35c; lb. 55c.**

MIDGET HYBRID

Bred strictly for Home Garden with FLAVOR, SWEETNESS, TENDERNESS UNEXCELLED.
V115—Midget Hybrid. (Miniature) 66 days. (Q, F) Be your garden large or small, you'll delight in this sweetest, early corn. Dwarf plants take little space, but bear an abundance of 5" ears well filled with golden kernels on a thin cob. Perfect for freezing. **Pkt. 25c; ¼ lb. 40c.**
V87—Golden Cross White Kernel Hybrid. 85 days. Like Golden Cross Bantam but with creamy white, more tender kernels. Very productive. **Pkt. 15c; ¼ lb. 35c; ½ lb. 60c; lb. $1.10.**

POPCORN

V90—Strawberry Popcorn. Not only a fine popcorn, but an attractive decoration. Tiny ears resemble giant strawberries. **Pkt. 15c; 2 pkts. 25c.**
V96—Hybrid South American Giant Papcorn. 100 days. Surpasses all other varieties in yield, is cold resistant and can be planted early. Drought resistant. **Pkt. 15c; ¼ lb. 30c.**
V85—Mini Hybrid. 90 days. Early, high yielding, hulless. Kernels deep, pointed with thin skin pop into large, pure white balls, very tender and free of fibre. **Pkt. 20c; ¼ lb. 35c.**

ALL SEASON HARVEST

Plant these at same time for 31 days good eating. Gold Rush, Golden Cross, Flagship, Erie, Stowells. **037—One Pkt. of each. 5 pkts., value 80c, for 65c. 038—¼ of each $1.45; 039—½ lb. of each $2.50.**

 What so delicious as vitamin filled "Corn on the Cob"—The tastiest from Park's treated seeds.

LEAF LETTUCE

The Perfect Home Garden Lettuce

V155—**Salad Bowl.** (Q) 48 days. Easy to grow, pretty to look at and delightful to eat, it resists heat and stays in prime condition all season long. Curled, wavy leaves form a compact rosette, producing quantities of bright green lettuce so tender, sweet and delicious it melts in your mouth. **Pkt. 15c; ½ oz. 30c.**

V141—**Bronze Beauty.** (Q) 40 days. Bronze Beauty is tender, crisp and of unusual nut-like flavor. Plants are vigorous, well formed, uniform and resistant to hot weather. A new color—Warm ruddy bronze sheen completely diffuses the soft green. **Pkt. 15c.**

V144—**Grand Rapids.** 42 days. The leading loose leaf lettuce. **Pkt. 10c; 1 oz. 25c.**

*V143—**Curled Simpson.** 45 days. Earliest, finest leaf-lettuce. Frilled and crumpled brittle leaves. **Pkt. 10c; 1 oz. 20c; 4 oz. 60c.**

SEMI-HEADING LETTUCE

V149—**Oak Leaf.** (Q) 40 days. Medium size, semi-heading type. The beautiful cut leaf (Oak Leaf) foliage is attractive, crisp and tasty. **Pkt. 10c; ½ oz. 25c; 1 oz. 40c.**

HEAD LETTUCE

V145—**All American Summer Lettuce Great Lakes.** (Q) 75 days. A heading variety of the Imperial type that is highly resistant to tipburn, and productive of solid heads under adverse conditions. **Pkt. 15c; 1 oz. 50c.**

1949 All American Winners

V151—**Premier Great Lakes.** 65 days. 10 days earlier, slightly smaller, perfect heads, slow bolting. **Pkt. 15c; ½ oz. 45c.**

V152—**Pennlake.** 75 days. Makes solid, large heads even under difficult conditions. Sureheading, high quality, slowbolting. **Pkt. 15c; ½ oz. 45c.**

*V146—**Hot Weather.** (Q) 82 days. Best all-round sort for spring, summer, fall, winter; heads big, blanched, buttery, finest flavor, tender, sweet, luscious; no sun too hot, no cold too severe for it; sure crop. **Pkt. 10c; 1 oz. 45c; 4 oz. $1.60.**

V140—**Bibb.** (Q) 57 days. A distinct butterhead, very dark green variety. Quality excellent, and quite in demand by luxury hotels. **Pkt. 10c; 1 oz. 45c.**

OKRA (Gumbo)

*V176—**Clemson Spineless.** (Q) 56 days. Silver Medal. Splendid all purpose, green podded, spineless variety of excellent quality. **Pkt. 10c; 1 oz. 20c; ¼ lb. 45c.**

V177—**Dwarf Early Prolific.** 55 days. Compact plants bear a huge crop of rich long meaty pods. Exceptionally fine. **Pkt. 10c; 1 oz. 20c.**

*V178—**White Velvet.** 60 days. 4 ft. Very tender silvery pods. **Pkt. 10c; 1 oz. 20c; 4 oz. 45c.**

V175—**Spineless Green Velvet,** 58 days. (Q) Here is a new variety which will not prick your hands as you gather this finest quality Okra from the most productive plants. Pods are 7 in. long ¾ in. in diam., green, smooth, round and spineless. Fine for canning or eating. **Pkt. 15c; 2 for 25c.**

PUMPKINS

V236—**Small Sugar.** 100 days. Small round fruits; sweet orange flesh. **Pkt. 10c; 4 oz. 45c.**

V238—**Alagold.** New. So sweet is the flavorful, fine textured meat, it is used grated raw in salads and jellies. Without the usual pumpkin odor. **Pkt. 15c; oz. 35c.**

KOHL RABI

V131—**Early White Vienna, Prolific.** 85 days. A vegetable between a turnip and a cabbage. When boiled and seasoned makes a fine dish. **Pkt. 10c; oz. 30c.**

*V130—**Purple Vienna. Pkt. 10c.**

ENDIVE (Cichorium)

*V125—**Batavian Broad Leaved or Escarolle.** 90 days. Broad bright green, twisted leaves, creamy heart. **Pkt. 10c; oz. 25c.**

V127—**White Curled.** 70 days. A slightly earlier variety, light green, it blanches well and has a fine flavor. **Pkt. 10c; oz. 30c.**

MUSKMELON (Cantaloupe)

Pkt. 10c; 1 oz. 25c; 4 oz. 75c.

*V164—**Rocky Ford.** 91 days. Nearly round netted melon with green flesh, tinged gold.

V160—**Banana.** 94 days. Exceptionally good; 18 in. long and 4-5 in. thick, 7 lbs. Outer skin, lemon colored, pink flesh is fine textured and good.

V169—**GRANITE STATE Cantelope.** Bronze medal. Very early, easily matures in North. Delicious sweet thick orange flesh. Small seed cavity. **Pkt. 25c; 3 pkts. 65c.**

V165—**Honey Rock** or Sugar Rock. 82 days. Early, heavy producer. Wonderfully sweet with very thick flesh, small seed cavity.

V162—**Honey Dew.** 110 days. Thick, green tinted flesh has a declicious sweetness all its own.

V166—**Milwaukee Market.** 80 days. Large 8 in. diameter with small seed cavity and thick salmon flesh. Most delicious flavor of any we know.

V167—**Texas No. 1.** Highly resistant to Downy Mildew and aphid. Salmon flesh, delicious, early.

MUSTARD

V170—**Broad Leaf.** 43 days. Fine, large rapid growing, thick broad green leaf. **Pkt. 10c; oz. 20c.**

V174—**PRIZEWINNER Curled Long Standing Mustard.** H. M. A big cropper, with larger fuller plants. Stands 20 days longer before running to seed than other varieties Best Curled Mustard to-date. **Pkt. 15c; oz. 25c.**

*V173—**Tendergreens** (Mustard Spinach). 28 days. A new vegetable resembling curled mustard but much heavier. Develops quickly, produces several crops. **Pkt. 10c; oz. 20c.**

PARSLEY

V191—**Moss Curled.** 70 days. 8 in. Leading variety of extra curled rich dark green. **Pkt. 10c; 1 oz. 25c; 4 oz. 65c.**

*V192—**Paramount.** 70 days. All American Award. New. Unusually dark green triple curled and handsome. Does not tipburn. The parsley par excellent. **Pkt. 10c; 1 oz. 30c; ¼ lb. 90c.**

V190—**Evergreen.** (1940 Silver Medal). 70 days. Rapid and vigorous grower with uniform, dense, deeply fringed and curled foliage. Very resistant to frost. **Pkt. 10c; 1 oz. 30c; 4 oz. 90c.**

PARSNIPS

V193—**All American.** (Q) 95 days. Wide shouldered, deep crowned roots of clear white. Fine in texture and free from stringiness. **Pkt. 10c; 1 oz. 35c; ¼ lb. $1.00.**

*V194—**Large Sugar.** (Q) 100 days. A delicious hardy vegetable; sow in rows in spring or summer, cultivate and let remain in ground. Lift the roots in winter or spring when wanted for use. They are fine to boil with potatoes or carrots or parboil and fry. **Pkt. 10c; 1 oz. 30c; ¼ lb. 90c.**

PEANUTS

V198—**Peanut Red Tennessee**

Splendid large nutty sweet kernels. Two and three to a pod. **Pkt. 10c; ¼ lb. 25c; ½ lb. 45c; 1 lb. 80c.**

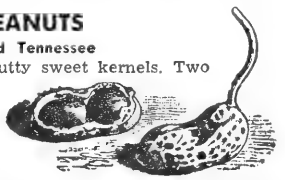

V199—**Sweet Spanish.** 110 days. Dwarf bushes grow close and are easily cultivated and gathered. Kernels are sweet and delicious. **Pkt. 10c; ¼ lb. 25c; ½ lb. 40c; 1 lb. 75c.**

SWISS CHARD

*V279—**Rhubarb Chard.** A new Swiss Chard that looks like Rhubarb. Takes only 60 days to reach edible size of 20 in. Easy to grow, delicious to eat. **Pkt. 10c; ½ oz. 25c; 1 oz. 45c.**

V278—**Lucullus.** 60 days. Most widely grown chard. Stems and midribs are light green, broad and thick. Leaves light green, fleshy, crumpled, attractive. Finest for greens. **Pkt. 10c; 1 oz. 25c.**

RADISH

Each variety: Pkt. 10c; 1 oz. 15c; 4 oz. 40c.

V241—**Long Scarlet.** A firm, lasting sort, enduring heat, crisp through early summer.

*V245—**White Icicle.** Best summer sort, maturing quickly. Rich flavored and spicy, white.

V244—**Vick's Scarlet Globe.** For forcing or outdoors, this variety will give the best satisfaction. The root is globe-shaped and bright scarlet.

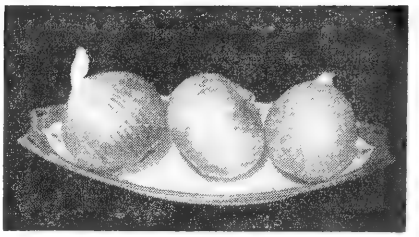

Onion, Danver's Yellow Globe Improved

ONION—(Allium Cepa)

*V181—**Danver's Yellow Globe Improved.** 112 days. Large, early, sweet, sure crop first season; keeps well; long keeping, excellent for storage. **Pkt. 10c; ¼ oz. 20c; ½ oz. 30c; 1 oz. 50c.**

V189—**Excel Bermuda.** 83 days. 10 days earlier, more resistant to splitting and bolting. Uniform, thick, flat. Sweet, mild. **Pkt. 15c.**

*V180—**Crystal Wax. (White Bermuda),** 95 days. Unusually mild, exceedingly beautiful, early and easily grown. Splendid for home or market garden. **Pkt. 10c; ¼ oz. 25c; ½ oz. 40c; 1 oz. 70c.**

V186—**Sweet Spanish Yellow Valencia.** 110 days. Large Spanish Globe-shaped, bright golden yellow. Long keeping, uniform and mild. All American. **Pkt. 10c; ¼ oz. 25c; ½ oz. 40c.**

V182—**Evergreen White Bunching.** 120 days. A splendid new variety. The silvery white long leek-like stalks in clusters of 4-9 grow to twice the size of ordinary bunching. Be sure to try it. **Pkt. 10c; ¼ oz. 25c; ½ oz. 45c; 1 oz. 85c.**

V132—**Leek, American Flag.** Like an onion, considered superior in flavor. **Pkt. 10c; ½ oz. 40c.**

FINEST SWEET PEPPER

V221—**Bell or Bullnose.** 70 days. Tall erect plant, large, square shaped, sweet, thick fleshed mild flavored. **Pkt. 10c; ½ oz. 35c.**

*V225—**Harris Early Giant.** 63 days. Best sweet, early, productive. **Pkt. 10c; ½ oz. 40c.**

*V226—**Pimiento.** 75 days. A small, extremely mild, smooth skinned dark green changing to dark red, delicious relish and canning pepper. **Pkt. 10c.**

*V222—**California Wonder Improved.** 75 days. Plants are very vigorous, upright, prolific. Fruits, 4 lobed, upright, attractive with smooth uniform deep green coloring changing to bright crimson; flesh thick, sweet and mild. One of the finest. **Pkt. 10c; ¼ oz. 25c; ½ oz. 45c; 1 oz. 85c.**

V233—**Sweet Avalon Button.** Miniature, button shaped 1 in. x 2 in. fruits just right for canning, salads or pickling whole. Bright glossy red, uniform, exceedingly thick sweet meat. **Pkt. 25c.**

*V229—**Sweet Banana.** (Leader in 1941. All American Vegetable Winners). 65 days. Very early, heavy cropper. Long pointed 6 in. thick sweet flesh yellow fruits, turning red at maturity. Excellent. **Pkt. 10c; ¼ oz. 25c; ½ oz. 40c.**

V223—**Cayenne.** Long Red. Hot. **Pkt. 10c.**

V250—**PIE PLANT. (Rheum Rhaponticum Victoria),** 6 ft. Rhubarb. **Pkt. 10c; 1 oz. 30c.**

V252—**SALSIFY, Giant Vegetable Oyster.** 120 days. For soup, excellent, roots three times ordinary size. **Pkt. 10c; ½ oz. 35c; 1 oz. 65c.**

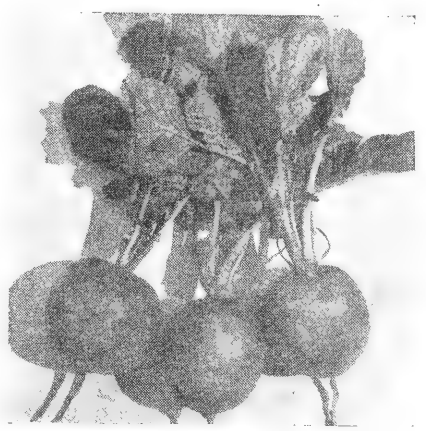

Radish CHERRY BELLE. Pkt. 15c.

V247—**Cherry Belle,** A.A. 49 Bronze Medal. Early, brilliant scarlet, perfectly round, with crisp flesh, no pithiness. **Pkt. 15c; oz. 45c.**

V243—**Strasburg White Summer.** Adapted to growing in hot weather, retains its mild crisp qualities. 5-6 in. long, smooth, fine textured, white.

*V242—**Saxa.** 20 days. Early round small bright scarlet. Flesh white, crisp and sweet.

V240—**French Breakfast.** Earliest, hardiest, favorite sort. Ready in 25 days after sowing.

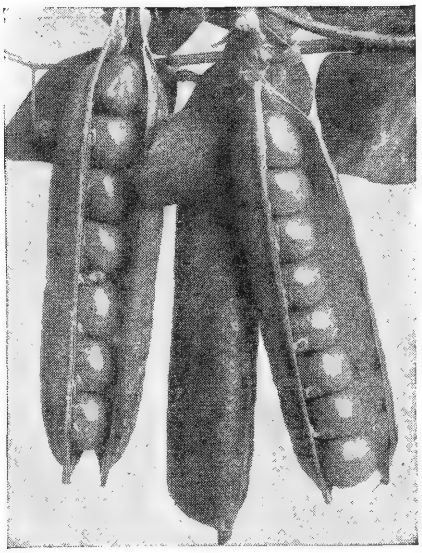

V204—Model Extra Early. Pkt. 10c; lb. 40c.

GARDEN PEAS

Peas are a cool weather crop. Plant hardier smooth-seeded varieties, as Morning Star, as soon as ground is suitable to work. Followed by Wrinkled Seeded Sorts. Plant a succession of varieties in 3 ft. rows ½ in. deep 2 in. apart. Cultivate as long as plants will allow. Stake.

WRINKLED PEAS

*V201—**Early Gradus.** (F) 65 days. Very reliable producer, hardy, productive. Pods 4 in. long, broad, plump, pointed and contain 8-10 sweet tender peas. **Pkt. 10c; ¼ lb. 25c; ½ lb. 40c; 1 lb. 65c.**

V214—**Freezonian.** A.A. (QF) Bronze Medal 48. 63 days. Hardier, more productive, resistant to fusarium wilt. Fine for quick freezing, or just plain delicious eating. **Pkt. 15c; ½ lb. 35c.**

V215—**Green Bayou.** 66 days. Heat and cold resistant, for late spring planting. Outstanding for freezing, canning, good eating. **Pkt. 15c; ½ lb. 35c.**

*V203—**Little Marvel.** (Q). 63 days, 15 in. Early, extra quality 3 in. rounded pods—full of tender sweet deep green wrinkled peas. Best garden sort. **Pkt. 10c; ¼ lb. 25c; ½ lb. 40c; lb. 70c; 2 lbs. $1.30.**

*V204—**Model Extra Early (Blue Bantam).** (Q, C). 60 days. Deliciously sweet and tender. Extra fine for market or home garden. The vine grows about 18 in. high and produces a mammoth crop of uniformly large wrinkled peas. Matures in about 60 days. **Pkt. 10c; ¼ lb. 25c; ½ lb. 40c; lb. 70c.**

V216—**Wando.** 72 days. (Q, C, F) Extremely tolerant to heat and cold. Of excellent table quality, medium size. **Pkt. 10c; ¼ lb. 25c.**

EDIBLE PODDED PEAS

*V208—**Giant Melting Sugar.** (Q). 72 days. 5 ft. vines, bearing long, broad, stringless tender pods of rich flavor. Cook while young. **Pkt. 10c; ¼ lb. 25c; ½ lb. 40c; lb. 70c.**

SMOOTH SEEDED PEAS

*V209—**Morning Star.** 55 days. Earliest pea on the market. Masses of small 2½ in. pale green pods packed with smooth seeds, deliciously sweet and tender. **Pkt. 10c; ¼ lb. 25c; ½ lb. 40c; lb. 60c.**

V206—**Extra Early Alaska.** (C). 56 days. Hardy, early, smooth seeded delicate variety. Sow in fall or early spring. **Pkt. 10c; ¼ lb. 25c; ½ lb. 35c; lb. 65c.**

V207—**Laxton's Progress.** (Q, F). 60 days Early heavy producer, large podded. Vines dwarf 16-18 in. high. Pods handsome, dark green, uniform 4½ in. long, 7-9 large tender peas of delicious flavor. **Pkt. 10c; ¼ lb. 25c; ½ lb. 40c; lb. 70c.**

TABLE FIELD PEAS

V212—**Brown Sugar Crowder.** (Q, C). Produces long, round, medium green pods with delicious peas. Good in green stage or dry for winter use. **Pkt. 10; ¼ lb. 25c; ½ lb. 45c; lb. 75c.**

V213—**White Sugar Crowder.** Like Brown Sugar but color is cream white. **Pkt. 10c; ¼ lb. 25c; ½ lb. 40c; lb. 75c.**

V211—**Black Eyed Peas.** (Q, C). Popular small cream peas with dark eyes. Dwarf plants, abundant crop. **Pkt. 10c; ¼ lb. 25c; ½ lb. 35c; lb. 65c.**

V210—**White Lady.** (Q, C). Very prolific. Round pods of small green peas. Wonderful when dry for winter use. **Pkt. 15c; ¼ lb. 30c; ½ lb. 45c; lb. 80c.**

THE BEST Tomatoes

Rich in Vitamins, A, B-1, C and Iron.
"The Tomato with the extra slice"

V305—SUPER MASTER MARGLOBE

73 days. Rightly the most popular tomato among home gardeners and market growers alike, for it produces large, smooth, meaty, globular, red fruits with very small seed cavity. Fruits ripen evenly and free from cracks. Marglobe produces an extremely heavy crop and is resistant to rust, wilt and blight. **Pkt. 10c; ½ oz. 35c; 1 oz. 50c.**

V308—**Certified Marglobe. Pkt. 15c.**

*V312—**Victor.** (Q). 60 days—first early. (All American Bronze Medal). Vigorous plants. Abundant crop of extra early, smooth, scarlet fruits which do not crack. **Pkt. 10c; ½ oz. 35c; 1 oz. 65c.**

V326—**Early Wonder.** 58 days. Will bear a peck or more of ripe fruit before main crop kinds begin to ripen. Large 6 oz. scarlet, smooth, mild, meaty. **Pkt. 25c; ½ oz. 75c.**

V304—**Golden Jubilee.** (Q). 72 days. Beautiful tangerine—orange flesh and yellow skin. A wonderful color combination for salads, with red tomato quality and delicious flavor. Heavy grower, narrow foliage. **Pkt. 10c; ½ oz. 50; 1 oz. 95c.**

V311—**Beefsteak.** (Crimson Cushion). 80 days. The largest red-fruited tomato. Flesh is beautiful deep scarlet-red; juicy, solid with delicious sub-acid flavor. **Pkt. 10c; ¼ oz. 25c; ½ oz. 45c.**

V302—**Pan American.** (C) Wilt immune. It does not wilt. New prolific strain of ideal size and shape. Introduced by U. S. Dept. of Agr. This is the only Tomato which is considered 100% field immune to Fusarium wilt. **Pkt. 15c; ¼ oz. 25c.**

V319—**Southland.** 80 days. (Q, C) Wilt immune, very highly disease resistant, most prolific. Full globe shaped, rich scarlet red. **Pkt. 15c; ½ oz. 50c.**

V317—**Wisconsin.** 55. New. Earlier and larger than Rutgers. Drought resistant giving large fruit even in dry weather. Bright scarlet red with delicious flavor. **Pkt. 15c; ¼ oz. 45c.**

FOR TOP QUALITY TOMATOES
Three Vigorous, Productive F_1 Hybrids

V327—**Park's Extra Early Hybrid.** 55 days. Earlier, larger, higher yielding than any other early variety. Smooth, non-cracking, dark red, thick fleshed with mild flavor.

V329—**Early Giant Hybrid.** 60 days. Tested in all parts of the nation, it combines large fruit size with earliness. 1/3 larger than Rutgers while at the same time being more productive. Quality and color excellent.

V328—**Largo Hybrid.** 72 days. Our heaviest yielding Hybrid. Large fruit size, maximum yield combined with quality. Bright red, solid fleshed fruit of excellent flavor. Produces heavily over a long period.

The three Hybrids above are all widely adapted, all well suited for staking and trellising.

Hybrid Tomato Prices: 30 seeds 35c; 100 seeds $1.

Tomato Culture. Plant Park's Treated seed ½ in. deep in hotbed or box in the house six weeks before setting out, after danger of chill is over. For plants to bear from August until Frost, seed where plants are to grow in May.

For sure set, for seedless Tomatoes. Spray with **Fruitone.** The new Hormone substance. **Pkt. 25c.**

V323—**Tiny Tim.** Miniature Tomato. Raise it as a colorful pot plant in the window, add color and a taste treat to your winter menus. **Pkt. 25c.**

V325—**Garden Huckleberry.** Wonderberry. A fruit larger than the common Huckleberry excellent for pies and preserves. Yields an immense crop. An easily grown annual. **Pkt. 10c; ½ oz. 50c.**

WINTER SQUASH

V264—**U-Conn Busa Type** (Q). 80 days. Outstanding, new bush type lends itself to economy of space and easy cultivation. Very high yielding—Table Queen type. **Pkt. 15c; oz. 45c.**

V263—**Butternut.** (Q) 90 days. Sweeter and a better keeper than Acorn. 10 in. fruits are bottle shaped, very small seed cavity. Orange flesh is dry, sweet, fine textured and of excellent flavor. **Pkt. 15c; oz. 45c.**

SUMMER SQUASH

When danger of frost has passed, plant 8-10 seeds in hills 4 ft. apart, in rich deep soil.

V270—**Caserta.** Gold medal 49. Earliest of all. More prolific, of tender skin with lighter color than other Cocozelle types. **Pkt. 15c; oz. 50c.**

V268—**Giant Summer Crookneck.** 58 days. Productive, large, late deep yellow, warted squash. Used for home and market. **Pkt. 10c; 1 oz. 25c.**

*V266—**Baby Crookneck.** (Q) 53 days. Light yellow, tender, and smaller crookneck than the giant and earlier. **Pkt. 10c; 1 oz. 20c; 4 oz. 65c.**

V276—**Yankee Hybrid.** (Q). 50 days. All American. First generation hybrid. Produces a prolific yield of early waxy yellow fruits 8 in. long, 3 in. across of excellent quality. **Pkt. 15c.**

V274—**Black Zuchinni.** Italian Marrow. 56 days. Long smooth cylindrical 4 lb. dark green attractive fruits. Fine flavored. **Pkt. 10c; 1 oz. 35c.**

TURNIPS

*V322—**Snowball.** 50 days. A very early and perfectly formed, round, white turnip for garden use. Roots smooth and large. Flesh white, and very mild. Winter keeper. **Oz. 10c; ¼ lb. 35c.**

V320—**Purple-Top White Globe.** 57 days. Largest, best all round turnip. Roots round, 5-6 in. in diam., purple top. Flesh is white, fine grained, sweet. **Pkt. 10c; oz. 15c; ¼ lb. 40c.**

*V251—**American Purple Top. Rutabaga Turnip.** 90 days. Roots large and globular, deep purplish red top, light yellow below. Flesh creamy, of finest texture and flavor. **Pkt. 10c; 1 oz. 20c.**

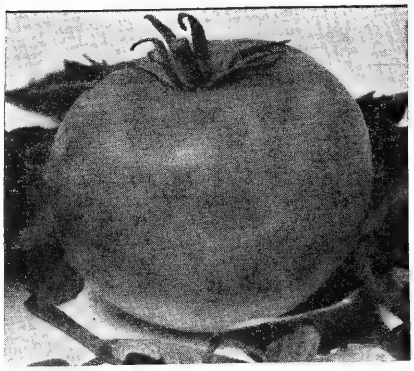

V305—Super Master Marglobe

V309—**Rutgers.** (Q, C.) "For Fair Weather or Foul." 73 days. Fruit of great size (8 oz. average). Especially recommended for southern gardners. Dark red interior delicious flavor, large size, sturdy stalk. **Pkt. 10c; ½ oz. 35c; 1 oz. 65c.**

V314—**Giant Tree.** (Q). (90 days). Sensational new Giant Tomato averaging 1 to 1½ pounds, with many 2 pounders and over; its smooth roundness (best shape of any big one we know), and its amazing vigor (Staked plants often grow 10 ft. high), and its supreme firmness and non-acid flavor, all add up to make this a must have. Especially for the home gardener with small space. **100 seeds 25c; 500 seeds $1.00.**

V315—**White Beauty.** (Q). The anti-acid Tomato. Ivory white skin, paper-white flesh. Large in size. **Pkt. 15c; 2 pkts. 25c.**

V316—**Climbing Triple Crop.** (Q). Often produces 2-3 bushels from one vine. Fruit large, crimson 3½ in. across, 2¾ in. deep or larger, solid, unexcelled for both slicing or canning. Free from blight and disease and drought resistant. Vines climb 10 to 18 ft on trellis, or may be grown in bush form. **Pkt. 15c; 2 pkts. 25c.**

V318—**Burpee Hybrid.** (Q, C). 70 days. Early-mid-season first generation Hybrid with high yield. Fruits are firm, thick walled, globular, scarlet-red and average 8 oz. Flesh is meaty and rich in flavor. **30 seeds 35c.**

SPINACH

Sow in early spring or late fall.

V257—**King of Denmark.** 45 days. Smooth leaved. Does not bolt to seed, stands well. Fine for spring or fall. **Pkt. 10c; oz. 20c.**

V255—**Bloomsdale Long Standing.** 48 days. Quick growing hardy with dark glossy green intensely crinkled leaves. **Pkt. 10c; oz. 25c.**

V258—**New Zealand.** (Hot Weather Spinach). 70 days, Thrives in any soil, and bears tender green shoots all summer. **Pkt. 10c; oz. 20c.**

V259—**Perpetual.** 45 days. Six weeks after sowing commence cutting and continue right on into fall. Cut and come again greens are similar in flavor to true spinach. **Pkt. 10c; oz. 40c.**

TAMPALA
BETTER THAN SPINACH

V280—**Tampala** (Tam-pal-a). 60 days. It is different in flavor to other vegetables used as "greens." The leaves are cooked, prepared and served like spinach but are better than spinach. It is easy to grow and does well in hot weather and keeps on producing all summer. One sowing usually produces enough "greens" for the season. **Pkt. 15c; 2 pkts. 25c; ¼ oz. 50c.**

WATERMELONS

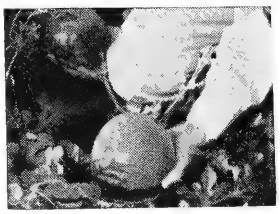

*V334 — **Little Midget Watermelon.** 75 days. Average weight 10 lbs. The housewife's favorite because it takes up so little room in the icebox. Melons are dark green, very thin rind, rich red translucent colored meat and small black seed, meat is extremely sweet and delicious. Shape almost round. Don't miss this fine novelty, so handy, so good, so easy to grow from Park's Seeds. **Pkt. 10c; ¼ oz. 60c; ½ oz. $1.00.**

V335—**Congo.** 90 days. 40 lbs. Highly resistant to Anthracnose spot, it is very solid with beautiful, delicious deep red heart. **Pkt. 15c; oz. 50c.**

V338—**Black Diamond.** 88 days. Largest of all. Specimens up to 125 lbs. have been produced. Flesh bright red, very sweet. **Pkt. 15c; oz. 25c.**

V341—**THE SEEDLESS WATERMELON.** An F_1 Tetraploid Hybrid. Sweeter than others, absolutely seedless Round, 15 lbs. Red meat. **3 seeds 25c; 15 seeds $1.**

V333—**NEW HAMPSHIRE MIDGET Watermelon.** Gold Medal. 70 days. Very early, it will mature easily in the North. 6 in. round, 6 lb. melons have thin rind, strawberry-red flesh of delicious flavor. **Pkt. 25c; ½ oz. 50c.**

*V332—**Kleckly Sweet.** (Special Wilt Resistant Strain). 88 days. Large, oval, dark green, thin rind. Flesh deep red, juicy and very sweet. White seeds. **Pkt. 10c; 1 oz. 25c; 4 oz. 75c.**

Tomatoes are easily grown from Park's treated seeds—Order fresh seeds direct from Park.

PARK'S MAGNIFICENT GLADIOLUS

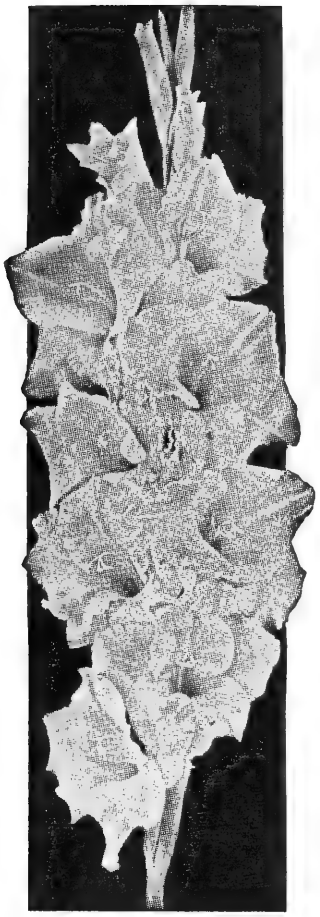

Cut Flowers for your home from June until Frost

Perhaps there is not another summer flower more popular than the improved Gladiolus. In a bed the plants stand erect, bloom freely for many weeks, are showy and unequalled for cutting. Set the bulbs 5 in. deep and 6 in. apart; as hot weather approaches mulch with stable litter. Good garden soil, full sun, frequent cultivation around the base of the plant are the requisites for best results. Water copiously; as flower buds begin to form, apply liquid manure for exhibition spikes.

Planting may begin as soon as the soil warms in early spring, and the last planting should be made about 12 weeks before the first killing frost. This is July 15 in the latitude of New York, and later in the South. By planting at two week intervals, bloom may be had from late June until frost.

Our bulbs are clean and healthy, high crown corms, guaranteed to bloom and give you pleasure and satisfaction. All are first quality No. 1 Bulbs 1½ inches in diameter, treated against thrip and disease. Where 1 corm is not priced allow ½ the 3 rate; 5 at the 10 rate; 25 or 50 at the 100 rate.

NOVELTIES AND OUTSTANDING GLADIOLUS

The finest Gladiolus of recent introduction. We have selected what we consider to be the leading Gladiolus varieties for the garden for cutting, for exhibition purposes. All are good growers, and prize winners.

B200—Antietam.
(Midseason) A beautiful deep glistening red with velvet appearance. Opens eight good facing, closely attached 4½ inch florets with good substance on a 20 bud. 25 in. flower head. Very stiff, steel-like spike 60 and more inches tall. **35c ea.; 3 for $1.00; 10 for $2.50; 25 for $5.00.**

B212—Birch Red.
Large pure deep red. It's sparkling beauty, purity of color, habits and vigorous growth place it at the head of its class. Opens 7 on a 19 bud spike. 90 days. **35c ea.; 3 for $1.00; 10 for $2.50; 25 for $5.00.**

B202—General Eisenhower.
Brilliant clean shade of begonia rose. Opens 8-10 large blooms that occasionally reach 7 inches across. A commanding show winner. **3 for 35c; 10 for $1.00; 25 for $2.00; 50 for $4.00.**

B230—Florence Nightingale.
Marvellous glistening white which is heavily petaled and beautifully ruffled. Grows 68" tall, 28" flowerhead with 7 open blooms. The last word in white Glads. **3 for 45c; 10 for $1.25; 25 for $2.50; 50 for $5.00.**

B218—Mellow Moon.
A new era in golden color. Mellow, glowing beautiful shade of light orange which is almost a self color. The name best describes it. Opens 8 5" florets on 18 bud 30" spike. Grows 60" tall. Florets are nicely ruffled and waved. This is a superb new one by the originator of Silver Star. **3 for 75c; 10 for $2.00; 25 for $4.00.**

B205—Nancy.
A new commercial red that is claimed to be the best red cut flower in existence. Opens 7-9 4-5 in. blooms with 7 more showing color. Grows about 52 in. tall with good placement. Smooth medium red. **3 for 40c; 10 for $1.25; 25 for $2.50; 50 for $5.00.**

B219—Sparkling Contrast. (Odette Samson)
A huge sparkling white with brilliant contrasting scarlet blotch. **3 for 45c; 10 for $1.25; 25 for $2.50; 100 for $5.00.**

B273—Silver Star.
A large formal pure white with bright purple shading to lavender blotch, florat size 5-6 inches with slightly ruffled edge. Heavy stiff spike with 16-18 buds, flower head 25 inches, grows 55 inches high and blooms in 90 days. An outstanding show winner, a striking beauty. **3 for 50c; 10 for $1.50; 25 for $3.15; 50 for $6.25.**

B276—Silver Gull.
So different that no color classification fits this new beauty from Holland. Basically it is white with an orchid undertone, overlaid with a shining silver sheen. Outstanding. **3 for 40c; 10 for $1.25; 25 for $2.50; 50 for $5.00.**

B210—Spic & Span.
Tall ruffled medium deep pink of a clear unusual shade. Opens up to 10 with 8 more showing color. Plant is tall and perfectly straight. Stands up like a sentinel. **3 for 45c; 10 for $1.35; 25 for $2.75; 50 for $5.50; 100 for $11.00.**

B227—Sundance.
Ruffled clear medium yellow. Opens 8 or more 5" blooms on a long head. One of the best and largest of all yellows. **3 for $1.00; 5 for $1.50; 10 for $2.50.**

B228—Tarawa.
Gorgeously colored ruffled scarlet with two white lines on the lip. Opens 12 large blooms on a long head. One of the most beautiful scarlets. **3 for 45c; 10 for $1.25; 25 for $2.50; 50 for $5.00.**

B234—Trail's End.
Deep rose tinged lavender with large creamy yellow throat. Opens 7-8 huge, slightly ruffled blooms. One of the finest of all Glads. **3 for 50c; 10 for $1.50; 25 for $3.15; 50 for $6.30; 100 for $12.60.**

B215—War Paint.
This has 10 large scarlet florets open on a 22 bud spike. It is 55 inches tall and has a 27 in. flower head. Winner of the American Home achievement medal and a sensational glad. **3 for 50c; 10 for $1.50; 25 for $3.15.**

THE BEST STANDARD GLADIOLUS

The Gladiolus listed below are all modern and fine, well known, and of established merit. They are listed in general color classification.

PINK AND ROSE

B269—Burma. (Midseason). Large, heavily ruffled, very deep rose with beautiful velvety darker blotch. Nothing else like it. A show winner everywhere. **3 for 35c; 10 for $1.00; 25 for $2.00; 50 for $4.00.**

B238—Evangeline. If you really want a big one, try this. Up to 7½ in. florets and grows 6 ft. tall. Lovely light pink nicely ruffled. **3 for 40c; 10 for $1.10; 25 for $2.20; 50 for $4.40.**

B203—Hydrangea (Leeuwenhorst). A very fine hydrangea pink. Enormous florets on tall heavy spike. One of the largest of all Gladiolus. **3 for 45c; 10 for $1.25; 25 for $2.50; 50 for $5.**

B223—Picardy. Unquestionably the finest Gladiolus of all times. Tall robust growth, clean foliage, and exceptionally large florets of softest shrimp pink with blotch of light flesh pink in the throat. Florets are slightly ruffled and of heavy wax-like substance which explains why Picardy keeps so well when cut. 90 days. **3 for 30c; 10 for 85c; 25 for $1.70; 50 for $3.40; 100 for $6.80.**

RED

B201—Carnival. A clear white throat heightens the brilliance of the dazzling scarlet bloom. Opens up to 10 or more 5" blooms. Color picture inside back cover. **3 for 45c; 10 for $1.25; 25 for $2.50; 50 for $5.00.**

B199—Black Phantom. A large black red with 8-9 open on a tall plant. Midseason. **3 for 40c; 10 for $1.10; 25 for $2.20; 50 for $4.40.**

MINIATURE GLADIOLUS

Most graceful of the tribe, the new miniatures are causing quite a sensation. Individual florets are 2½ in. or less in diameter and lend themselves well to smaller arrangements where the big ones just do not fit in.

B197—Atom. A new, very early, small flowered variety which is creating a sensation wherever shown. Distinctive scarlet with gold edge around all petals. Tops for corsages, arrangements, borders. **3 for 45c; 10 for $1.25; 25 for $2.50; 50 for $5.**

B292—MINIATURE BLEND. An assortment made up from 12 exquisite varieties: **3 bulbs for 75c; 12 bulbs** (one of each unlabelled) for **$2.00; 36 bulbs** (3 of each, separately labelled) for **$5.50.**

WHITE AND CREAM

B274—Snowsheen. The white that is different. Nicely ruffled, pure white without any other trace of color. A consistent winner ever since it was first shown in the seedling class. **3 for 40c; 10 for $1.10; 25 for $2.20; 50 for $4.40; 100 for $8.80.**

B253—Snow Princess. Early. Best pure white variety. Flowers are huge, borne on long spikes, well place and overlapping. **3 for 30c; 10 for 85c; 25 for $1.70; 50 for $3.40; 100 for $6.80.**

LAVENDER, BLUE, PURPLE

B235—Abu Hassan. Beautiful clear dark blue. Tall, always straight spikes, medium sized florets. Excels and supersedes Pelegrina. This is The Blue. **3 for 35c; 10 for $1.10; 25 for $2.20; 50 for $4.40; 100 for $8.75.**

B222—Cardinal Spellman. Here's a new bright deep purple with really huge 5½-6 in. flowers. Good in all respects. **3 for 35c; 10 for $1.00; 25 for $2.00; 50 for $4.00; 100 for $8.00.**

B211—Elizabeth The Queen. Mid-season. Finest ruffled light lavender or mauve with darker lines in the throat. Flowers large, beautifully ruffled, of fine form. Truly Queen of Lavenders. **3 for 35c; 10 for $1.00; 25 for $2.00; 50 for $4.00; 100 for $8.00.**

B291—Wedgewood. Beautiful lively shade of lavender with cream throat. Opens 4 5" waxy well ruffled blooms. One of the most beautiful varieties of all time. **3 for 40c; 10 for $1.10; 25 for $2.20; 50 for $4.40; 100 for $8.80.**

SMOKY

B287—Buckeye Bronze. (Midseason) This is a large rosy bronze that is popular everywhere it is seen. Good for winning shows and home gardens. **3 for 40c; 10 for $1.25; 25 for $2.50.**

B245—Dusty Miller. A fine smoky with excellent growing habits. It opens up to 9 florets of bluish-grey with a blending of scarlet and cream in the throat. A consistent winner. **3 for 40c; 10 for $1.10; 25 for $2.20; 50 for $4.40; 100 for $8.80.**

B217—High Finance. Smoky light orange grey with cream throat. A beautiful color and one of the finest of all smokies. Very tall and strong. Opens 9 huge, lightly ruffled, well placed blooms with rolled petals. **3 for 40c; 10 for $1.10; 25 for $2.20; 50 for $4.40; 100 for $8.80.**

YELLOW

B260—Sparks. Tall creamy yellow with an explosive blotch effect of orange scarlet. Opens 7 large fluted florets. A very fine variety. **3 for 45c; 10 for 1.25; 25 for $2.50; 50 for $5.00.**

B254—Spotlight. One of the finest Glads grown and certainly the best yellow. Deep yellow with small red mark deep in the throat. Individual florets are of giant size. 5 in. across and 7 will open at one time. This is the largest yellow. **3 for 35c. 10 for $1.00; 25 for $2.00; 50 for $4.00; 100 for $8.00.**

B198—Aureole. Wonderfully beautiful ruffled light yellow. Opens 6 or more well placed blooms on a tall willowy stem. **3 for 40c; 10 for $1.10; 25 for $2.20; 50 for $4.40.**

EXHIBITION MIXED

B232—Park's Choice Exhibition Mixture. For those who wish a fine collection of choice bulbs we recommend our splendid mixture of No. 1 Bulbs. Large size (1½ in. diam.) bulbs which will produce the tallest spikes and finest flowers. This mixture is made up from all known colors of Gladiolus, and all are fine named varieties. Every color known to Gladiolus will be represented. **10 for 75c; 25 for $1.50; 50 for $3.00; 100 for $5.95; 250 for $12.50.**

B259—Gladiolus Bulbets Mixed. A complete mixture of all colors from fine varieties. Germination is improved if these are soaked for 24 hours in warm water prior to planting. **Pkt. (approx. 100) 25c; ¼ pint (approx. 500 bulblets) 45c; 1 pint (about 2000 bulbets) $1.95; 1 quart (about 4000 bulblets) $3.75.**

877—Seeds— Gladiolus Peerless Strain. Seeds saved from named sorts, every plant will be a new variety. **Pkt. 10c; Large Pkt. 25c.**

NEW WINTER HARDY GLADIOLUS

Have you ever heard of them? Well, here they are. Hardy in Michigan, Canada, anywhere in the U.S. Blooms in May outdoors; bulbs are smaller than regular Glads, but they multiply faster.

B279—Byzantinus Rubra. Bright Cerise Scarlet. **3 for 65c; 10 for $1.75.**

B280—Alba. Pure White. **45c ea.; 3 for $1.20.**

B281—Segetum. Carmine pink. **45c ea.; 3 for $1.20.**

FRAGRANT GLADIOLUS

B299—Acidanthera Bicolor. Rich cream with patch of chocolate. Waxy, long tubed fragrant flowers are Gladiolus-like. **3 for 50c; 8 for $1.00; 25 for $2.50.**

GIANT DAHLIAS

Are easily grown from Park's strong tubers.

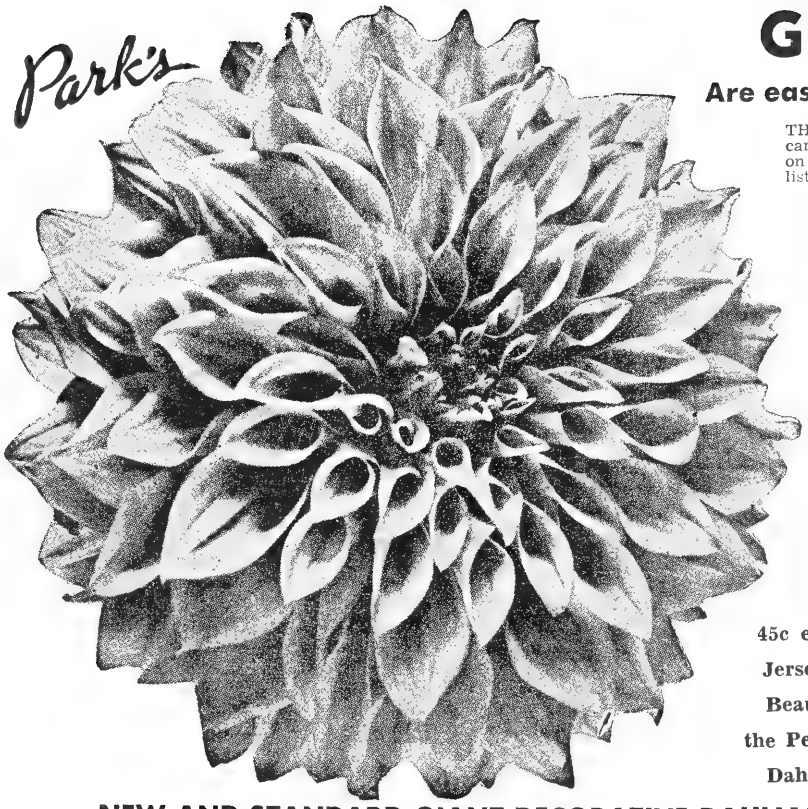

45c each

Jersey's Beauty the Perfect Dahlia

THE VARIETIES LISTED here are selected with painstaking care from the thousands of varieties in cultivation. Those listed on these pages are the best growers, freest bloomers, and those listed as mammoth will give the largest flowers Dahlias can produce. Growing show dahlias does take careful disbudding, and proper care.

KEEPING CUT DAHLIAS. Strip the foliage except at the top, recut the stem and immerse in water as hot as the hand will bear. When water cools transfer the Dahlias to cold water and place in the cellar overnight. Treated thus they will keep for several days and increase in size.

DAHLIA CULTURE. This subject including how to prevent disease and get rid of insect pests is covered fully in "The Gardener's Handbook." For bedding effects plant on or a week before frostproof date. For exhibition blooms plant late (May and June). Late planting brings the plants into bloom during late summer and fall when the cool temperatures promote better blooms.

EXHIBITION DAHLIAS. Exhibition Dahlias and satisfactory tubers cannot be produced in the same hill. If you want 12 inch flowers, go after them with fertilizer, water and disbudding.

NEW AND STANDARD GIANT DECORATIVE DAHLIAS

The following Giant Decorative, formal and informal Dahlias are those we consider the very best in each of the various color classifications. Some are new, others older and well known. All were chosen with great care, and we are sure that you will be pleased. In fact, we guarantee the roots we send you to be true to name, sure to grow, and will gladly replace the stock or refund your money on any which prove unsatisfactory. COMPLETE CULTURAL DIRECTIONS ACCOMPANY EVERY ORDER. Symbols used: FD—Formal Decorative; ID—Informal Decorative.

B1—ALICE MAY (ID). The finest pure white to date. Tremendous flower with beautiful artistic form, strong stems. **75c each; 3 for $1.95.**

B27—BLUE RIVER (FD). Almost a true blue—the nearest blue yet obtained in Dahlias. Deep lilac, a distinct color. **65c each; 3 for $1.75.**

B37—BURCH FORAKER. (ID) Mammoth flame red. One of the largest and most brilliant, a constant prize winner. **$1.00 each.**

B32—CLARA CARDER (ID). The largest of all Pinks. The flower is clear Cyclamen-pink with a flush of yellow at the base. In a color class by itself. **50c each. 3 for $1.35.**

B3—D. M. MOORE. (FD). A glowing satanic flower of giant proportions. Maroon almost black. **40c each; 3 for $1.00.**

B131—DIXIE'S WINE DOT. (ID) White wavy petals suffused, flecked and dotted rosy magenta. Medal winning 10 inch blooms. **$1.50 ea.**

B4—FIVE STAR GENERAL. (FD) Bloom 10x7. Lovely blend of light amaranth pink, tipped and shaded soft canary yellow. Consistent bloomer and show winner. **$1.50 each; 3 for $4.00.**

B6—FRANCES LA ROCCO (FD). One of the finest Dahlias we grow. Color light lemon yellow. **45c ea.; 3 for $1.25.**

B127—FLAMINGO An inexpensive, but lovely glowing pink. Decorative. **35c each; 3 for 95c.**

B28—FOREST FIRE. (ID) Ten inch blooms on stocky strong 4½ ft. plants. Lemon yellow center blending to rich scarlet at petal tips. **$1.00 ea.**

B122—GALLANT FOX (FD). A fine red, producing abundantly for cutting. **35c each.**

B120—GEO. A. RELYEA One of the most striking decorative Dahlias we have ever seen. Large with beautiful combination of glowing orange and white tip. Creates a sensation wherever shown. **$1.00 each.**

B8—HUNT'S VELVET WONDER (ID). Huge blooms of rich violet purple. Can be grown to immense size. A real show Dahlia. **75c each.**

B9—JANE COWL (ID). Warm buff and old gold blending to bright salmon center. **50c each; 3 for $1.25.**

B12—JERSEY'S BEAUTY (FD). Well known. Immense flowers of glowing pink. **45c each; 3 for $1.25; 10 for $3.75.**

B118—JERSEY'S BEACON (FD). Chinese-scarlet with lighter reverse. Flowers very large, thick and showy. **55c each; 3 for $1.50.**

B110—LOIS WALCHER (FD). A gorgeous new creation. Color, deep amaranth purple that breaks sharply into pure white. The stems are ideal. The healthy bush is an early and prolific bloomer. **$1.00 each; 3 for $2.75.**

B5—KIRSTEN FLAGSTAD. (FD) Bloom 11x6. An enormous early variety of golden apricot. Should be first to bloom in your garden. On 3 honor rolls. **$1.25 each; 3 for $3.25.**

B130—MAFFIE. (ID) Intense carmine rose or rose-red. Spectacular in size and color. 12 inch blooms make it a sure show winner. **$1.00 ea.**

B30—RED AND WHITE. (FD) Bloom 7x4. Just right for cutting. A good grower producing abundant flowers of fiery red with pure white tips for startling contrast. **$1.25 ea.; 3 for $3.25.**

B31—SUNRAYS. (ID) Bloom 11x7. Clear buff suffused apricot with a distinct peach red on reverse of petals. **75c each; 3 for $2.00.**

B25—THE COMMODORE (ID). Huge canary yellow. A good grower, excellent to cut, a lovely color. **50c each; 3 for $1.35.**

B29—THOMAS EDISON (ID). Royal purple with brilliant rich finish. One of the finest Dahlias of all times. **75c each; 3 for $2.05.**

B109—WATCHUNG GIANT (ID). Deep amber suffused orange cadmium. Giant 11 in. bloom, needs no pampering. **50c ea.**

B26—WHITE KING (FD). A leading pure white for exhibition, cut flowers. **45c ea.**

B35—MIXED DAHLIAS. Every year at planting time the last sorting of planting stock is thrown into one lot and planted as mixed. This lot represents at least a few roots of each or more than a hundred varieties of Large Flowered Dahlias, including Formal and Informal Giant Decoratives, Cactus and Ball types, a real bargain at **6 for $1.35; 12 for $2.45; 100 for $19.00.** Order only in lots of 6 or more.

NEW GIANTS SHOW WINNERS ALL

If you want super giant dahlias with 12-15 inch blooms which will be outstanding in both garden and show room, you'll surely want these.

B116—SUPREME COMMAND Giant flower 14 in. across. Ideal for show winning. Brilliant spectrum red. **$2.00 each; 3 for $5.00.**

"Brand New" 5 SUPER-GIANT HONOR ROLL DAHLIAS $1.00 ea.

Super giant Dahlias which will produce 12-15 in. blooms. None have been offered to the public before 1950.

B104—ZANT'S RED BEAUTY A seedling of Mrs. Thomas Edison, a very beautiful rich red with lighter reverse and very large flowers.

B124—ZANT'S BRONZE GIANT. Another seedling of Jane Cowl, vigorous growth similar to its parent, color rich bronze with pink undertones.

B126—ZANT'S WHITE BEAUTY A lovely giant white. Sure to win in any show.

B125—ZANT'S PURPLE BEAUTY A seedling of Purple Mist, a very rich purple color and the best true purple we have seen.

B123—ZANT'S PINK BEAUTY A seedling of Jane Cowl, a very large fluffy pink, and in our opinion the best of the Jane Cowl seedlings.

"HONOR ROLL" COLLECTION 5 Giant Dahlias for $4.75

The Great Killy-Lieu or Bedding Dahlia Fred Springer

B100—FRED SPRINGER Entirely unique in foliage and manner of growth. The plant is a compact little bush with brilliant red flowers held down in the finely cut foliage. The most beautiful and striking of all bedding plants. Plant 1½ ft. apart. 3 plants for bed 1½ ft. in diam. 7 plants for 3 ft. bed. **45c each; 3 for $1.25; 7 for $2.50.**

B101—DWARF BEDDING DAHLIAS **Brilliant Mixture.** Compact bushes 18 in. high bloom from early summer until frost. 4 in. double, and semi-double flowers with an occasional single are brilliantly colored. Attractive in beds or borders and furnish cut flowers all summer. **35c ea.; 3 for $1.00; 7 for $2.00; 21 for $5.50.**

FREE

Dazzling scarlet Peony-Flowered Dahlia **Marean Diana.** If your order includes as much as $4.00 worth of **Dahlias.** Offer applies to Dahlias only.

Geo. W. Park Seed Co.—Park's Dahlias are all Guaranteed true to name, sure to bloom.

Cactus Dahlia, Son of Satan

GIANT CACTUS DAHLIAS

This is a distinctly beautiful class, the most graceful of all Dahlias. The petals are curled and twisted to give a star-like or fluffy effect. The flowers are of large size, often grow to 10 inches or more in diameter when properly cared for and disbudded.

B40—Amelia Earhardt. The blending colors are apricot, buff, salmon and soft yellow. A Giant Cactus. **$1.00 each; 3 for $2.50.**
B56—Berger's Masterpiece. Soft lavender pink with pale yellow base. The outstanding cactus variety in our fields. Show winner. **$1.00 ea.**
B57—GENERAL EISENHOWER. A large 9 x 5 incurved bloom of bright Turkey red has good substance, long erect stems. **$1.50 each.**
B55—Jean Trimbee. Orchid pink or petunia violet. Massive, yet artistic. **75c each.**
B47—Melody. Glowing yellow. Graceful. **50c ea.**
B43—Son of Satan. Immense show flower of intense bright scarlet. **85c ea.; 3 for $2.25.**
B53—Stephen Foster. Incurved petals remind one of Chrysanthemums. Color buff suffused scarlet. A real beauty. **$1.00 ea.; 3 for $2.50.**
B45—Star of Bethlehem. Delightfully curled petals of pure white creates a pure star-like effect. **50c each; 3 for $1.35.**
B58—TYRUS STAR. A graceful straight Cactus flower of shining tyrus purple. **$1.00 each.**
042—ONE OF EACH ABOVE for $7.50.

OXALIS BULBS

For a choice border or hanging basket, a planting of Oxalis will give you pleasure and satisfaction. The plants bear a mass of pretty clover-shaped foliage and small attractive flowers all summer.

B495—Dieppi White. 9 in. White flowers.
B496—Lasiandra. 18 in. Largest, most showy. Clusters of rosy crimson all season.
B497A—Shamrock. Lovely deep pink.
B498—Tetraphylla. 10 in. Old rose.
Above Oxalis: **10 for 50c; 25 for $1.00; 100 for $3.50.**

RED HOT POKER-TORCH LILY

The new varieties are very hardy, and good border plants, fine for cutting. They begin blooming the latter part of June and are constantly in bloom until freezing weather. Striking flame-like flower spikes. Ht. 3 ft. Tritoma or Kniphofia.

B520—Pfitzers Hybrid. Coral red with a hint of yellow. **50c ea.; 3 for $1.35; 10 for $4.00.**
B521—Springtime. Top half red, lower half white. Striking, very distinct new. **75c ea.**
B522—Vanilla. A dainty, exceedingly free flowering, small clear yellow. **50c ea.**
0523—One of each Tritoma—**3 for $1.50.**

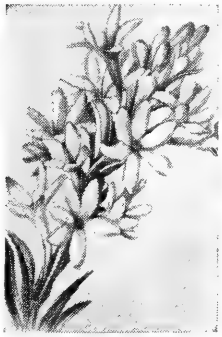

Single Tuberose

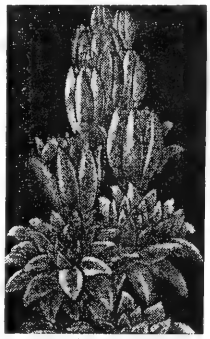

Double Tuberose

IMPROVED PEARL TUBEROSE

MOST FRAGRANT OF FLOWERS

The stems grow two feet high terminating in a compact spike of waxy double flowers nearly two inches across, richly scented and showy in beds as well as for cutting. An individual flower is fine for the button hole. Set in a rich sunny bed in May the bulbs bloom in Autumn. A group of blooming plants makes the air redolent with rich perfumes, and the spikes are exquisite in a vase. **FIRST SIZE BULBS.**

B525—EXCELSIOR DOUBLE PEARL. 2 ft. Very double, sweetly scented pure white flowers. **25c ea; 3 for 45c; 6 for 80c; 12 for $1.50; 25 for $2.75; 50 for $5.50; 100 for $11.00.**
B526—SINGLE MEXICAN. 30 in. Early blooming, pure white single flowers more richly fragrant than the double. **25c ea; 3 for 45c; 6 for 80c; 12 for $1.50; 25 for $2.75; 50 for $5.50.**

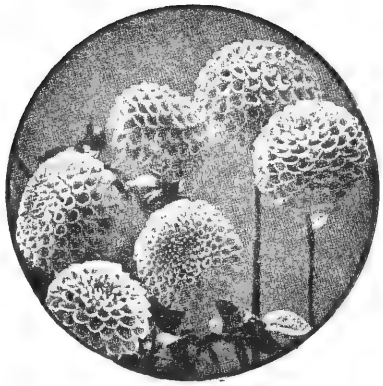

The Lovely Bouquet Dahlias

The smaller Dahlias have ever been popular, for they combine so many desirable features that once known they become almost indispensable. They keep well when cut and have long wiry stems. Flowers 2" or less in diameter.

POMPON—Excellent Keepers

40c each; 3 for $1.05; 6 for $1.95

B80—Amber Queen. Apricot and Amber. Autumn.
B96—Red Warrior. Bright red.
B87—Edith Mueller. Rose red and gold.
B74—Little Herman. Red and white bicolor.
B82—Mary Munns. Delicate, lovely lavender.
B89—Morning Mist. White tipped lavender.
B83—Rosa Wilmcuth. Popular, rose pink.
B84—Yellow Gem. Shining yellow. Cheerful.
B85—Joe Fette. Compact and pretty. White.
045—**All** 9 Pompon Dahlias above for **$2.85.**

BALL or SHOW DAHLIAS

Flowers fully double, ball-shaped, petals in regular spiral arrangement, more than 3½ inches in diameter. Excellent for cut flowers, good keepers.

40c each; 3 for $1.10; 6 for $2.10.

B90—A. D. Livoni. Clear and beautiful pink.
B91—Red Chief. Bright red. A lively color.
B92—Storm King. Fine white.
B93—Yellow Duke. Beautiful yellow.
B94—Vivian. White tipped purple. Best Bicolor.
044—One of each (5 above) for **$1.95.**

THE GIANT BASKET FLOWER

B470—ISMENE Calathina or Peruvian Daffodil. Four to five Giant funnel shaped flowers are borne on each two foot stem. The flowers are richly and delightfully perfumed and unique in shape having a delicately fringed cup framed by five long white sepals. Color: Pure white with green striped throat. Attractive foliage is deep green and sword-shaped. Not Hardy. **50c ea; 3 for $1.35; 6 for $2.50; 12 for $5.00.**

RANUNCULUS Tecolote Hybrids.

This is the largest and has the most magnificient coloring of all Ranunculus strains. Giant double Camellia type blooms, and huge, brilliant semi-doubles. Colors are bright and clear, though many have variegated blooms of gorgeous color combinations. Hardy in the South, they may be grown as indoor winter plants in the North or planted in the spring for summer bloom.

B500—Red Shades **B501—Yellow Shades**
B502—Pink Shades **B504—White Shades**
Above colors **6 for 65c; 12 for $1.25; 100 for $7.50.**
B499—MIXED COLORS. 12 for $1.00; 100 for $6.25.

TIGRIDIA

MEXICAN FLAME THROWER

Distinctive, these brilliant Flame Flowers from Mexico. Unique and bright are the triangular shaped flowers which are spotted and blotched to perfection. Foliage is pretty and sabre-like. We offer the finest **Top Quality Bulbs,** sure to bloom.

B510—Alba Grandiflora (White). Glistening white blades. Throat snow white spotted with red markings. Beautiful contrast, hard to forget.
B511—Grandiflora Red. Vivid China-red blades; yellow cup background.
B512—Rosea. Rich silken rose blades; yellow cup.
B513—Aurea, Golden yellow blades; yellow cup.
B517—Filtered Sunshine. Soft orange self, suffused with gold. A beautiful color.
Above Varieties: 20c ea; 3 for 45c; 6 for 80c; 12 for $1.50; 25 for $2.75; 50 for $5.50.
085—**THREE OF EACH** Tigridia variety (15 bulbs) for **$1.95.**
B515—**TIGRIDIA MIXED COLORS.** Taken from above named stock which we have in surplus at the time you order. **3 for 40c; 6 for 75c; 12 for $1.35; 25 for $2.50; 50 for $5.00.**
SEEDS—Fresh Tigridia Seeds. 2023—**Mixed Packet 10c; Giant Packet 25c.** Containing a mixture of seeds from flowers of white, red, rose, yellow.

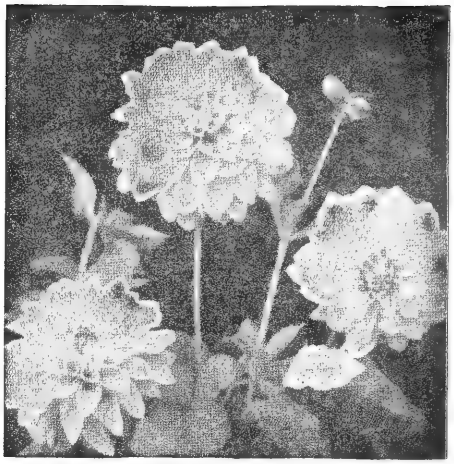

Dahlia Miniature Fairy

MINIATURE DECORATIVE SWEETHEART DAHLIAS

The miniatures have the same form as the large decorative dahlias but their small size (less than 3½ in. in diam.) and good stems make them distinctly suitable, attractive table decorations.

45c each; 3 for $1.25; 10 for $3.75

B60—Buckeye Baby. Bronzy buff; Dainty.
B61—Corinna. Bright cheerful yellow.
B62—Fairy. Miniature Jersey's Beauty.
B77—Purple Seas. Good sharp purple.
B64—White Fawn. Pure snow white. New and the best white in this class.
B66—Bishop of Llandaff. Rich scarlet duplex with Peony-like flowers and bronzy red foilage. **50c each; 3 for $1.35.**
B78—Ike. Blood red blooms with many laciniated petals. Fine for cutting or exhibition. **50c ea.**
B79—Joke. Glowing red with white tips. **50c ea.**
B75—Lily Belle. Apple Blossom pink. Sturdy tall branching plants bloom profusely. **50c each.**
043—**ONE OF EACH** Miniature Decorative listed above. **9 roots for $3.50.**

MINIATURE CACTUS

50c each; All Three for $1.35

B68—Grace O'Neil. True pink. **50c ea.**
B67—Snowsprite. Pure White. New. **50c ea.**
B73—Fireglow. Bright flame red. New. **50c ea.**

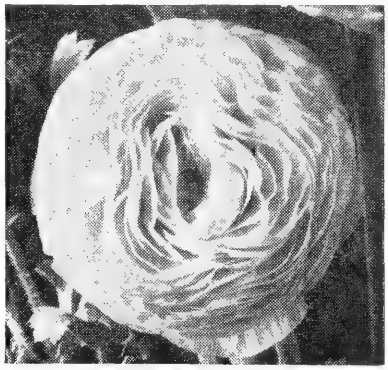

RANUNCULUS (Buttercup)

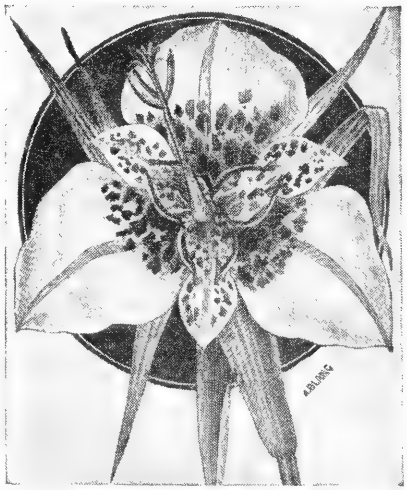

Tigridia Mixed—12 for $1.35

Enhance the beauty of your garden with these aristocrats of the flower world.

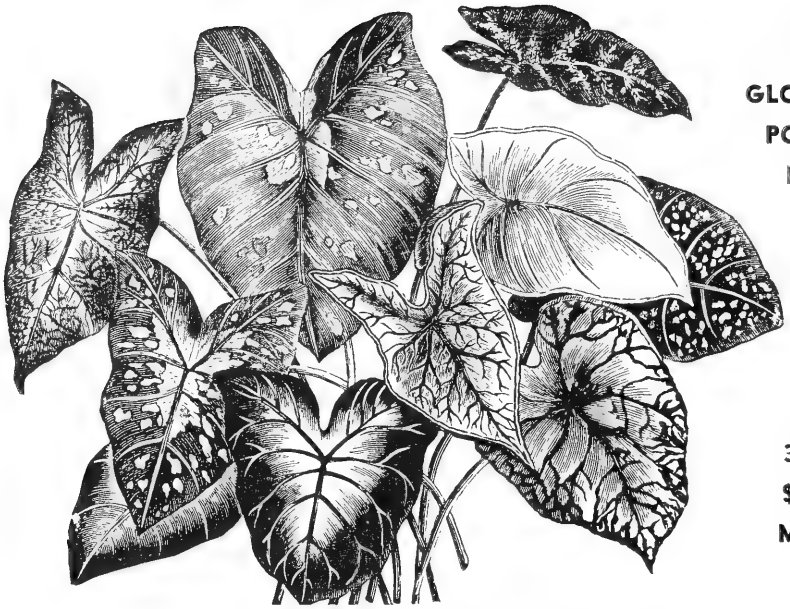

For A GLORIOUS PORCH BOX

3 for $1.00 Mixed

BEAUTIFUL FANCY CALADIUMS

These Caladiums are just the plants for a partly shaded bed, border or pot. They have no enemies, and grow in any rich soil, splendid variegated leaves show crimson, scarlet, rose, yellow and green, being veined, spotted and margined in exquisitely contrasted colors.

CALADIUM CULTURE. Start indoors in box of spagnum moss or sand in temp. of 75-85 deg. Water sparingly until growth is well started. Then pot in mixture of 1/3 leaf mold, 1/3 sand, 1/3 charcoal. Give good drainage, plenty of water, and apply liquid manure once a week.
OUTDOORS: They may be moved outdoors to a shady location or started in a shady bed in late May or June. Colorful over a very long period.

FINEST NAMED VARIETIES

Our large First size bulbs are of the finest growing. Guaranteed true to name and absolutely clean. (All bulbs are specially chemical sterilized).

35c Each, 054—All 6 for $1.85

B360—CANDIDUM. Fine variety and very popular. Leaf snow-white with green veins and network; narrow green border. True Candidum.
B-377—EDITH MEAD. Large Snow - white center with red midribs and narrow green border.
B362—LORD DERBY. Transparent rose with green ribs and narrow green edge. Lovely.
B363—MRS. W. B. HALDEMAN. Luscious, rich watermelon pink with green ribs and green border. One of the strongest growers.
B372—RECONCAVO. The dark green leaf has a deep rose center and bright carmine ribs. A fine strong grower and one of the best.
B364—SCARLET PIMPERNELLE. Straw colored leaf with large scarlet center void of ribs.

SPECIAL FOUR Fancy CALADIUMS

45c Each, 053—All 4 for $1.65

B367—MARIE MOIR. White leaf beautifully marked with red spots and green veins.
B375—AUTUMN SUNSET. Bronzy red, shading to copper-brown. Small pointed leaves. Dwarf.
B374—ROSE BEAUTY. Bright rose with scarlet ribs, pink blotches and golden tints. Lovely.
B366—SPANGLED BANNER. Brilliant red leaf, dark red ribs and a profusion of pink spots.
B370—FANCY CALADIUMS MIXED. Taken from the named varieties listed on this pg. **Priced Mixed: 3 for $1.00; 10 for $3.00; 25 for $6.75.**

New Dwarf Lance Leaf Fancy Caladiums

B376—MIXED. Small leaved dwarfs only 10 in. high. Ideal window plants. Brightly colored, ruffled, lance shaped lves. **$1.00 ea.; 3 for $2.75.**

ENORMOUS ELEPHANTS EAR

Caladium Esculentum. Tropical in appearance because of the immense leaves they develop, these Caladiums grouped in a bed or even as a single specimen are showy, cooling and decorative. Thrives in dense shade. **Medium Bulbs: 25c; 3 for 65c. Large bulbs 40c; 3 for $1.00.**

AMARYLLIS FORMOSISSIMA

(Sprekelia—Jacobean Lily)

B317—SUPERBA. (Orchid Amaryllis) Unique in form, beautiful crimson in color with flowers twice as large as the type. Half hardy, Winter pots, summer bedding. **50c ea.; 3 for $1.35; 12 for $5.00.**

New Miniature Amaryllis Gracilis

B316A—Four 4 inch blooms on 16 in. scapes. Colors dark red to orange, carmine to rose. Mixed colors only. **$3.00 each.**

B318—RESURRECTION LILY or Magic Lily (Lycoris squamigeri or Amaryllis Hallii.)
Clusters of large, but dainty pink trumpets perfume the air with their delightful fragrance during August. The 2½ ft. stems rise directly from the ground as if by magic. Attractive strap-shaped green foliage appears in early spring. Completely hardy. Plant 4 in. deep in semi-shade. **50c ea.; 12 for $5.00.** Shipped in August.

BULBS UNUSUAL

FRAGRANT GOLDEN HARDY ORCHID

B348—CALANTHE Striata Sieboldie. Large self colored golden yellow flowers. Last long in gardens, in water or corsages. Somewhat variable in size of flower and coloring. Easily grown in any shady place. Exquisitely fragrant. **$1.25 ea.**

SACRED LILY OF INDIA

179—Amorphophallus rivieri. Attractive palm-like ornamental all summer. In spring from the dry, dormant bulb an enormous deep rosy maroon Calla-shaped blossom appears. Mammoth bulbs **$2.00 ea.**

A Garden-easy Bulb of Considerable Charm

B298—BESSERA Elegans. (Lady's Eardrop). Delicately formed blossoms, bright coral with orange suffusions, striped creamy within, and with blue antlers, carried in nodding, swaying umbels on 20" stems. Gladiolus handling. **3 for 50c; 10 for $1.50.**

The Perfumed Fairy Lily

B395—CHLIDANTHUS Fragrans. Like a miniature golden Amaryllis. Slender, waxy trumpets delightfully, richly fragrant, come in early spring. Gladiolus handling. **3 for 75c; 10 for $2.00; 35c ea.**

Pineapple Lily, The Unusual

B394—EUCOMIS Undulata. For summer garden or pot culture. Highly attractive foliage, crimped and frilled. Thick tight spikes of flowers are cream with elfin green tintings. **$1.25 ea.; 3 for $3.00.**

THE GRACEFUL AMAZON LILY

B180—EUCHARIS Amazonica. Unrivalled for its graceful beauty and freedom of bloom. Clusters of deliciously fragrant dazzling white 3 in. flowers are borne on 2 ft. stems. A choice pot plant **Bulbs $1.75 each.**

GIANT SUMMER HYACINTH

B182—HYACINTHUS Candicans (Galtonia). Pure white fragrant pendulous flowers are borne on 4 ft. stems. **25c ea; 3 for 65c; 10 for $2.00.**

Little White Stars

B461—MILLA Biflora. Pleasant bulb-flower for the summer garden. Fragrant petals of snowy-white waxy crispness on 15 in. stems generously produced all summer. Choice for border and cuts well. Gladiolus handling. **3 for 35c; 10 for $1.00; 25 for $2.00.**

BLETILLA Hyacinthina (Hardy Chinese Orchid)

Very choice plant which is perfectly hardy. 12 in. stems bear 7 to 8 large, orchid-shaped flowers. May be planted in the open or in pots.
B350—Lavender. 65c each; 3 for $1.75.
B351—Pure White. 85c ea; 3 for $2.25.

POPPY FLOWERED ANEMONES

Showy buttercup flowers in many charming colors. Bloom in May and June.
B325—Monarch de Caen. Single Poppy flowered. Mixed colors: **3 for 20c; 12 for 55c; 100 for $4.**
B326—St. Brigid "Creagh Castle". Large semi-double flowers. Brilliant hues, delicate shades. **3 for 25c; 12 for 75c; 100 for $4.75.**

Amaryllis Formosissima 50c each

B 315—GIANT HYBRID AMARYLLIS

A magnificent strain of gaint flowering Hybrid Amaryllis throwing vigorous flower stems set with 4 to 6 gigantic perfect blooms in a wide range of charming colors, in fine mixture. Not hardy. **LARGE SURE TO BLOOM BULBS (2½ in. diam.) 40c each; 3 for $1.00; 12 for $3.75. GIANT BULBS (2¾-3 in. diam.) 50c ea.; 3 for $1.35; 12 for $4.80.**
B319A—HOWARD & SMITH MIXED. 40 years breeding work resulting in the finest Amaryllis Mixture grown. Enormous flat 9-10 inch flowers in colors of surprising brilliancy and range. **85c ea.; 3 for $2.35; 10 for $7.50.**

AMERICAN NAMED VARIETIES

B320A—GIANT WHITE. 8 in. bloom, white with pink lines.
B323—DARK RED BONNET. 8 in. Wide open dark red.
B324—Margaret Rose. 8 in. wide open lovely deep rose.
B323A—LOVELINESS. A very beautiful soft pink. Open blooms.
Above Four: $1.85 each; All Four for $7.25.
B328A—DOUBLE AMARYLLIS—HELEN HULL. Attractive ruffled orange and white, full petalage. **$2 ea.**

GIANT DUTCH AMARYLLIS

Superior to any other strain—Separate Colors:

B321A—Pure White. $3.25 each; 3 for $9.00.
320—Pink, lilac pink. **322—Scarlet.** **B322A—Copper-orange. $2.50 ea.; 3 for $7.25.** One ea. of 3 colors and white for $9.50.
B328—Bridesmaid. Large pure white; **B313—Ludwig's Scarlet.** Bright scarlet; **B314—Fantasy,** Pink **$5 ea.; all three for $13.75.**
Purple Queen. Reddish purple. **Rose Queen.** Deep pink, white throat. **$4.95 ea.; Both $8.95.**

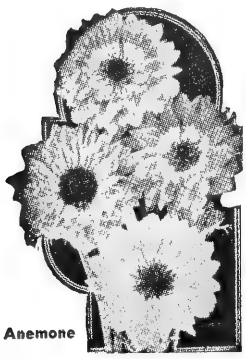

Anemone

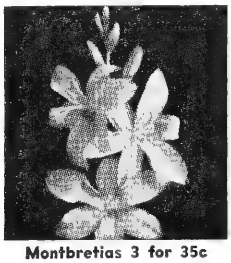

Montbretias 3 for 35c

MONTBRETIAS

B485—EARLHAM LARGE FLOWERED HYBRIDS. These are the magnificient new hybrids representing an enormous advance over the ordinary varieties usually seen. Tall, robust plants with flowers of great size and beauty, 3-4 inches in diam. Mixed colors including yellow, salmon, orange, scarlet, rose. Treatment the same as for Gladiolus. **3 for 35c; 12 for $1.35; 50 for $5.00.**

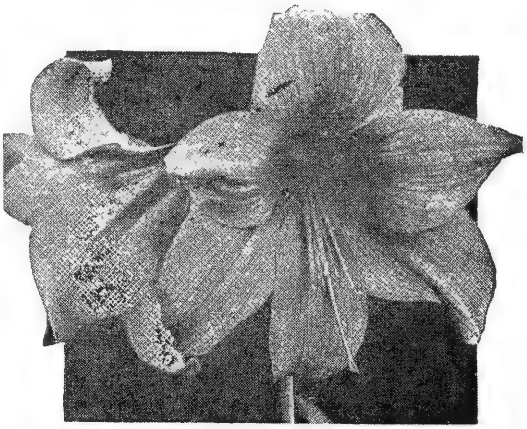

Giant Hybrid Amaryllis

Get the finest bulbs direct from Park—Postpaid to your door.—Geo. W. Park Seed Co.

INDEX, GERMINATION and CULTURE GUIDE

When sowing seeds it is always best to divide the packets and sow at different times. Note the time and give good care until the plants have had time to appear. The following table gives the time normally required for germination of each variety of seeds. This time may vary as much as 25% either way. Do not condemn seeds until you have given them at least two or three trials. Those marked z or having the dagger (†) beside them may lie dormant for a year or more. The other tables are self explanatory, and while they are somewhat complicated, do give a great deal of information about each of the hundreds of species listed.

Jiffy Index

All America Selections Cover, 2,37
Accessories, Gardening Aids. 36
Annual Flowers 13-25
Bulbs, Roots, Tubers 41-49
Everlastings 24
Grasses, Ornamental 31
Herbs 31
Novelties 2-3-4
Prices 1
Perennial Flowers 26-31
Plants 25,35
Roses 4
Shrubs 25
Specialties 5-12
Window Garden Flowers ..3,32-35
Vegetables 37-40
Vines 20-25

SYMBOLS USED IN TABLE

Germination Time
a— 5 days
b— 8 days
c—10 days
d—15 days
e—20 days
f—25 days
g—30 days
z—50 days or may lie dormant a year or more.
†—dagger added means seed may take much longer than time indicated.

Habit
Br—Branching
Tr—Trailing
B—Bushy
C—Clump
E—Erect
S—Spreading
V—Vine
Bu—Bulbous

Best Use
Hb—Hardy border
B—Summer bedding
E—Low edging or border
D—Drying for use as everlasting
F—Foliage or Seed pod
S—Background or Screen
Sp—Specimen
W—Window Garden or porch box
R—Rock Garden

Color
B—Blue
O—Orange
P—Pink
Pu—Purple or lavender
R—Red
Y—Yellow
W—White
F—Fragrant
S—Salmon

Time To Bloom
a—Early spring
b—Late spring or early summer
c—Summer
d—Late summer early autumn
e—All autumn
f—Late autumn
g—Tends to be everblooming
h—Winter blooming indoors, or can be forced into bloom
i—Perennials, blooming first season if started early

Culture
1—Of easy culture for beginners.
2—Soak seeds before sowing.
3—Sow in early spring while soil is cool.
4—Sow in early spring or latest fall.
5—Sow in heat in sunny window, frame or greenhouse. Sowing may be done at almost any season.
6—Sow in spring or summer, up to September. Be sure seedbed is shaded if sown in heat of summer.
7—Sow in late autumn or early winter in open beds. Germination will take place in spring. Cold is needed to start them. May also be sown in early spring if given refrigerator treatment.
8—Sow in late autumn or earliest spring. If sown too late in spring, may lie dormant until the following year.
9—Sow where plants are to bloom after soil has warmed up in spring.
a—Very fine seed. Carefully sow on top of soil and water with misty spray to cover.
b—Sow indoors 6-8 weeks before planting out time for earliest bloom.
◉—Sun. S◉—Sun or partial shade.
S—Semi-shade.
M—Requires extra moisture.
D—Will grow in rather dry soil.

Name	Germination Table	Page No.	Height Inches	Habit	Best Use	Cut Flw.	Color	Bloom Time	Culture Symbol
Abro'ni a, ha	e	13	6-9	Tr	E	no	FYB	c	◉D9b
Abu'til on, hha	e 3,	32, 35	34	E	WB	no	RPY	g, h	5, 1
Ac anth'us, hhp	e	13	24	B	FWB	no	W	d	◉31
ACCESSORIES,		36	Gardening aids						
A chille'a, Milfoil, hp	c	26	24	E	Hb	no	Many	Bd	SM5a
A chim'enes, hhp	d	48	12	EBu	BW	yes	PW	de	3◉4
Aco ni'tum, hp	e	26	44	E	Hb	yes	YW	d	◉3
Acroclin'i um, ha	b	24	24	E	D	yes	PW	C	◉31
Ad lu'mi a, hb	† f	25	72	V	S	no	P	bc	S4
Ad o'nis, hha, hp	c	26	18	E	Hb	yes	YR	b	S◉4
Ae the o ne'ma, hp	e	26	4	Tr	ER	no	R	bc	S◉4
African Violet, hhp	e 3,	35	6	B	W	no	BPW	g	S5a
Aga pan'thus, hhp	e	33	36	E	W	no	B	C	M5
Ag ath ae'a, hhp	e	13	12	B	B	no	B	b	◉3
Agera'tum, hha	a	13	4-24		RE	yes	BPWF	G	◉31
Ag rim o'ni a, hp		26	36	Br	Hb	no	YF	c	S◉3
Ag rost em'ma, hp	e 13,	26	24	E	Hb	yes	P	bc	◉41
Agros'tis, ha		31	12	B	F			c	D5
Al li'um, hp		6	30	CE	HbR	yes	PuWP	c	◉4
A'loe, Tiger Aloe, hhp	g	33	12	F	W	no		c	D5
Al on' so a, hha	d	32	24	B	BW	no	R	c	S◉9b5
Alpine Savory, hp		26	6	C	RE	no	BF	c	S◉4
Al stro mer'i a, hp	d	26	36	E	Sp	yes	PO	cd	◉4
Alys'sum, ha, hp	a 2 13,	26	2-12	B	EB	no	WPPuF	bd	◉31
Amaran'thus, hha	a	14	48	B	B	no	R	c	◉9b
Am ar yl'lis, hhp	g 44,	33	24	EBu	W	yes	RW	h	S◉5
Ammo'bium, hb	a	24	36	Br	D	yes	W	c	◉6
Am so'nia, Star of Tex., hp		26	28	Br	Hb	no	B	bc	S◉6
An chu'sa, ha, hp	c	14	40	Br	Hb	yes	BP	bd	S6
Andros'ace, R. Jasmine hp.	d	26	6	C	ER	no	W	a	S4
An em'on e, hp	d 26,	44	15	EBu	Hb	yes	Many	b	◉4
Annual Climbers		13, 25							
An o'da, Opalcup, ha	g	13	48	E	Hb	yes	B	g	◉61
An'themis, hp	a	26	24	Br	Hb	yes	YF	b	◉61
An thu' ri um, hhp	†g	32	24	C	WSp	yes	RPW	h	S5M
An tig'o non, hhp	e	25	30	V	S	no	P	bdi	◉4
An tir rhi'num, Snap, ha	c	14	30	E	WB	yes	ManyF	dd	◉41
Aq uil e'gi a, hp	g 4	6	12-36	E	Hb	yes	Many	bc	S◉M61
Ar'abis, Rock Cress, hp	a	26	6	C	BHb	no	WPF	a	S6
Arc to'tis, hha	c	13	12	Br	B	yes	BW	ce	◉31
Ar e na'ri a, Sandwort, hp	b	26	3	S	R	no	W	c	D31
Ar gem o'ne, ha	d	13	25	Br	Hb	no	YP	c	◉91
Ar is to lo'chia, hp	†z	25	30'	V	S	no	Y	c	S◉D4
Ar me'ri a, Thrift, hp	c	26	3-24	B	Hb	yes	P	bc	◉61
Ar'nic a, hp	f	26	16	B	RHb	yes	Y	bc	◉4
As cle'pi as, hp, hhp	g 33,	26	35	E	HbW	yes	O	i	◉6
As'ter, annual, ha	b 2, 15,	33	12-30	B	B	yes	Many	de	S◉9b
As'ter, perennial, hp	d	26	18	B	Hb	yes	BR	e	◉4
As til'be, Spirea, hp	d	26	36	B	Hb	yes	P	ch	◉4
Au bri e'ti a, hp	e	26	6	S	E	no	B	a	◉61
Aur ic'u la, hp	g	26	12	E	RE	no	FMany	a	S7
Baby's Breath, ha, hp	c 24,	28	18	Br	B	yes	PW	c	◉6
Baby Blue Eyes, ha	c	21	6	Br	E	no	WB	a	◉4
Bachelor's Button, ha	a 17,	26	12-36	Br	B	yes	BWP	bc	S3
Bai'le ya, ha	e	14	18	B	B	no	Y	be	◉D31
Bal'sam Lady Slipper, ha	b	14	15-30	B	BW	no	PW	g	◉9b1
Bap tis'i a, hp	e	26	40	B	Hb	yes	B	b	◉4
Bar to'ni a, ha	c	14	24	B	B	no	Y	bd	◉6D1
Be go'ni a, hhp	d 3, 48,	32, 35	12	B	WB	no	PWR	gh	S5a
Bell of Ireland, ha		14	30	Br	BD	yes	Gr	cd	S◉61
Bell flr., hb, hp, ha	4, 16,	27	12-30	E	Hb	yes	BWP	bc	S◉61
Bel'lis, English Daisy, hp	b	19	6	Br	BWE	no	WPR	abi	S◉41
Bird of Paradise, hhp	z 3,	35	48	EC	SpW	yes	O	h	◉5
Bleeding Heart, hp	z 27,	47	24	B	Hb	no	P	ab	S8
Boc co'ni a, hp	†z	26	70	B	Hb	no		dd	◉61
Bol to'ni a, hp	c	26	60	B	Hb	no	P	d	◉61
Bou var'di a, hhp		32		B	W	no	R	h	S◉5a
Brachy co'me, hha	d	16	12	B	E	no	BWR	b	◉61
Bri'za, Quaking Grass, ha		31	24	E	D	yes			◉31
Bro wal'lia, hha	d 16,	33	25	B	B	no	BR	g	◉9b
Butter Daisy, ha		14	40	B	Hb	yes	Y	cd	◉91
Butterfly Bush, hp		33	48	B	Hb	yes	Pu	c	◉6
BULBS		41-48							
Cac'tus, hhp	d 29,	32	3-9		W	no			S◉5
Cac a'li a, Paint Brush, ha	d	16	24	Br	Hb	yes	RYO	g	◉61
Ca la'di um, Fancy Leaf, hhp		44							
Cal an dri'ni a, ha	c	16	6	S	E	no	RW	c	◉D9
Cal ce o la'ria, hhp	d 3,	32, 35	9-24	B	W	no	Many	h	◉5a
Ca len'du la, ha	c	16	24	E	BW	yes	YO	gh	◉9b
Calif. Poppy, ha	e	19	12	E	BE	no	YO	g	◉41
Cal o'chort us, Globe T., hp		26	15	EBu	Hb	no	Many	b	◉7
Cal'la "Lily", hhp		48	18	EBuSpwb		yes	YWPu	h	◉51
Cal li op'sis, Tickweed, ha	b	16	12-36	B	B	yes	Y	cde	◉9b
Cal lirho'e, ha	b	16	8	Tr	E	no	R	dd	◉D41
Cam el'li a, hhp	g	33		Br	W	yes	RPW	h	S5
Cam mas'sia, hp	g	26	24	E	Hb	no	BW	a	S◉4
Cam pan'u la, ha, hp, hb		16, 27	12-30	E	Hb	yes	BWP	bc	S◉61
Candy tuft, ha, hp,	3,	16, 28		See Iberis					
Can na, hhp	†z	26, 47	24-48	EBu	B	no	ROYW	cd	◉59
Can'ter bury Bells, hb	b	16, 27	36	E	Hb	yes	BWP	c	◉61
Car na tion, hp	c 2,	16, 27	18	C	HbW	yes	ManyF	bdi	◉561
Castor Bean, Ricinus, hha	d	22	7-20'	Br	SF	no			◉91
Cat a nan che, hp	e	24	25	E	HbD	yes	Pu	bc	◉31
Ce lo sia, Coxcomb, hha	c 2,	17	24	B	B	no	RY	cd	◉951b
Cen tau'rea, ha	†a 17,	26	12-36	Br	B	yes	BWPF	bc	◉3
Ce ras tium, hp	b	26	16	B	Hb	no	W	c	◉3
Cheiran thus, hhp, hb	a 17,	31	10	B	R	no	OF	cdi	◉61
Chry san'the mum	b 4, 17,	29 33	12-36	EB	HbB	yes	YBR	defi	◉8
Ciner a ria, hhp	c 26,	32, 35	12-18	B	W	no	Many	w	S51
Clark'ia, Rocky Garland,	a	17	15-30	B	B	yes	PRW	cd	◉31
Clem at is, hp	†z	25	3-25'	V	S	no	Many	cg	◉8
Cle o me, Spider Flr., ha	c 2,	17	36	Br	B	yes	PF	cd	◉31
Cli tor'ia, Butterfly, hhp	d 3,25		80	V	W	no	B	hg	5
Cli via, hhp	g 3,	33	24	C	W	no	YR	h	S5
Cob ae'a, hha	d	25	30'	V	W	no	BW	c	◉9b
Coral Flower, ha	d	17	30	B	Hb		P	c	◉9
Col chic um, hp		26	8	CBu	HbW	no	YB	f	◉4
Co'le us, hhp	c 3,	33	12	Br	WB	no	Foliage		S5
Col'um bine, Aquilegia, hp	g	6	12-36	EC	Hb	yes	Many	bc	S◉61
Cor e op'sis, Tickseed, hp	a	17	24-36	B	Hb	yes	Y	cdi	◉41
Corn, Rainbow	24,	38							
Cor yd'al is, hp		26	12	C	HbR	no	Y	a	S◉4
Cos me a, Cosmos, hha	a	17	25-48	B	SB	yes	Many	dd	◉91
Co tula, Brass Buttons		17	3	C	E	no	Y	c	◉9b
Crossan'dra	†f	33	12	B	W	no	S	g	S◉5a
Crot al a ria, hha	c	17	24-36	B	B	yes	Y	cd	◉231
Cup-Flower, ha	d 2,	21	6	B	EB	no	Pu	g	S◉65
Cu phae'a, hha	†b	18	8-12	B	B	no	R	g	S◉61b
Cy clam en, hhp	g 33,	35	12	BBu	W	no	Many	g	S◉5
Cyn o glos sum, ha, hhp	a	18	18-24	B	B	yes	BPF	gi	◉31
Cy per'us, Umbrella, hhp	f	33	36	CE	SpWF	no			S◉5M
Cypho man'dra	e 3,	33	60	Br	WSp	no	P	b,f	S◉5
Cy'tis sus Broom, hp	g	31	36	E	Hb	yes	RY	c	◉4
Dahlberg Daisy, Thymophylla		18	8	BC	EW	no	Y	g	S◉3
Dah lia, hhp	a 18,	42, 43	12-48	EBu	ESp	yes	Many	dei	◉951
Datu'ra, Trumpet flr., hhp	d	18	36	Br	WSp	no	WYF	ci	◉351
Del phin i um, hp	e 4,	7, 25	24-72	EC	Hb	yes	BWR	bdi	◉64
Di an thus, ha, hp	a 16, 18, 26, 30,	31	12-24	CE	EHb	yes	ManyF	gi	◉61b
Di as'ci a, Twinspur, hha	b	18	9	C	B	yes	P	c	◉9
Dic tam nus, hp	†z	27	24	E	Hb	no	WP	bc	◉7
Diel'ytra, hp	z 27,	47	20	C	Hb	no	P	ab	S◉8
Dig it a'lis, hp, hb	e	27	30-48	EC	Hb	yes	Many	b	S6
Dim orph oth e'ca, ha	c	18	8-12	E	Hb	no	OWPB	c	◉31-2
Dodeca'theon, hp	†g	28	12	C	BE	no	Pu	a	S7
Do ro'ni cum, hp	d	27	18	E	R	yes	Y	a	◉6
Dra'ba, hp		27	3	C	RE	no	Y	a	◉4
Dry'as, hp		27	4	CS	ER	no	W	b	◉4
Ech ev e'ri a, hhp		33		C	WF	no	PR		DS◉5a
Echin-ops, Globethistle, hp	d	24	60	B	Hb	yes	B	c	◉61
Echium, Viperbugloss, hha	b	18	12-20	B	R	no	BW	g	◉D31
English Daisy, hp	a	19	6	Br	BWE	no	Many	abi	S◉41
Ep i' sci a, hhp	†g	34	6	Tr	W	no	RBY	g	S5a
Er'anth is, W. Aconite, hp		27	6	EBu	R	no	Y	a	S◉4
Ere mu'rus, hp	g	27	96	E	Hb	yes	WOYP	b	◉8
Er ic'a, Heather, hp		27	12	BC	ER	no	Pu	d	◉3
E rig'er on, Fleabane, hp	d	27	30	C	Hb	yes	Pu	c	◉41
Er i'nus, hp		27	5	C	R	no	WPu	bc	S◉6
Eryn'gi um, Seaholly, hp	g	27	36	E	Hb	yes	B	c	◉61
Eryth ri'na, Coralbean, hhp	c	34	60	Br	W	no	P	cd	◉51
Er y thro ni um, hp	z	27	6	CBu	R	no	PW	a	S7
Esch scholz'ia, ha	c	19	12	E	B	no	YO	g	◉41
Eupatorium, Boneset, hp	c	27	30	Br	Hb	yes	B	cd	S4
Eu phor bi a, ha, hp	d 18,	27	4-36	TrE	B	no	leaves		◉3
EVERLASTINGS		24							
Exa'cum Affine, hhp	d 3, 33,	35	12	B	WB	no	B	g	S5a
Fat'sia, Aralia, hhp	d	33	60	E	WSp	no	Y		S◉5
Fe lic i a, ha	e	19	8	B	B	no	B	b	◉3
Ferns, hp, hhp	e	33	12-24	B	WHb	no	leaves		S5a
Feverfew, Matricaria, ha	d	20	3-24	B	EBW	yes	WY	g	◉31
Flax, Linum, ha, hp	df 19,	28	6-24	C	RHb	no	RBP	bcd	◉61
Forget me-not, hb	b 20,14,	18	9-12	B	R	yes	BPW	ai	S61

Name	Germination Table	Page No.	Height Inches	Habit	Best Use	Cut Flw.	Color	Bloom Time	Culture Symbol
Four O'clock, hhp	a	20	24	B	B	no	Many	de	◉9b
Frees'i a, hhp	f	34	15	E	W	yes	Many	Fhi	◉51
Fuchs'i a, hhp	e	33, 35	24	Br	W	no	Many	gh	S◉5
Funk i a, Hosta, hp	†d	27	18	C	E	no	BF	c	S◉7
Gail lar'di a ha, hp	e	19	12-18	B	Hb	yes	YRW	cdi	◉361
GARDEN MIXTURE		13							
Gamo' lep is, ha		19	6	C	E	no	Y	c	◉9b
Ga za ni a, hhp		19	30	B	BW	no	YOR	ghi	◉351D
Gentian, Gentiana, hp	e	27	4-25	E	RHb	no	BY	cdi	S◉8
Ger be ra, hhp	g	19	15	C	WB	yes	Many	chi	◉5
Gera'nium, hp	c	34	12	C	Hb	no	Many	bc	S◉41
Ges ne' ri a, hhp	c	34	15	C	W	no	many	h	S◉5a
Ge um, Avens, hp	f	28	24	E	Hb	yes	RY	bc	◉61
Gil'i a, hb, ha	c	19, 27	3-36	E	Hb	no	Many	cd	◉41
Gladi'olus, Cornflag, hhp	e	41	14-60	EBu		yes	Many	c	◉3
Glory Flower, hhp		25	144	V	SpS	no	O	c	◉5
Glox in i a, hhp	d	3 34, 48	12	BBu	W	no	Many	cd	S5a
Gode tia, Satinflower, ha	d	19	10-15	B	BE	yes	Many	cd	S◉3
Gom phre na, ha	d	24	24	BD	Hb	yes	Many	cd	◉31
Gourds, hha	d	24		V	SF	no	fruit		◉91b
GRASS, Ornamental		31							
Gyp soph'il a, ha, hp	c	24, 28	18-42	B	Hb	yes	Many	b-d	◉36
Hele'ni um, Sneezeweed, hp	a	28	36	Br	Hb	no	YR	d	◉61
Helian the mum, hp	d	28	12	C	HbE	no	Many	bc	◉D6
Heli an thus, Sunflr., hha	a	19	48-72	EBr	S	yes	Y	d	◉D91
He li-chry sum, ha	a	24	30	Br	DHb	yes	Many	c	◉31
He li op'sis, hp	c	19	36	B	Hb	yes	Y	cdi	◉61
He'li o trope, hhp	f	2, 34, 31	15-24	B	Wb	no	PuF	gh	S51
He'lip ter um, hha	d	24	15	B	D	yes	Y	c	◉91
Hel le bo rus, hp	g	4 28	15	B	Hb	no	W	a	S7
He mer o cal'lis, hp	d	28, 47	24-40	C	Hb	yes	RYPO	bc	S◉41
HERBS		31							
Hes pe ris, hp	f	19	36	B	Hb	yes	RWF	ci	◉6
Heu che ra, Coralbells, hp	c	28	12-24	C	RHb	yes	Many	bc	◉41
Hibis cus hp	†d	19, 28	36	Br	Sp	no	RWP	ci	◉61
Holly'hock, Althea hp	c	2, 28	60	E	SHb	no	Many	bd	◉61
Hun nem an'ia, hhp	d	19	24	E	B	yes	Y	ci	◉61
Hya cin thus, Galtonia, hp		28	48	Br	Hb	no	W	cd	◉96
Ib e tis, Candytuft, hp	a	28	10	S	ER	no	WP	b	◉61
Ice Plant, ha	†d	20	8	S	BWF	no	Many	g	◉5a
Im pa tiens, hhp	d	3, 34, 35	12-24	B	WB	no	PRW	gh	◉51
Im-car vil le a, hp, ha	†	29	12-20	C	Hb	no	P	bc	◉3
I o nop sid' i um, hha		35	4	S	RW	no	Pu	h	S5b
I pom oe'a, hha	a	20	30'	V	S	no	Many	cd	◉9
I'ris, Flag, hp	†e	28, 47	12-50	EC	Hb	yes	Many	a-b	S◉M8
Is ol' ep is, hhp		35	12	C	WF	no			S◉M5b
Jac a ran'da, hhp	e	34	24	B	W	no	B	h	S◉5
Jas min'um, yellow, hhp		25	144	V	SW	no	Y	d	S◉5
Job's Tears, Coix, hha	e	31	36	E	F	no	W		◉9
Kal an cho e, hhp	c	34	12	E	WbF	yes	R	h	S◉5a
Koch'i-a, Cypress, ha	d	19	30	B	S	no			39
Kudzu Vine, Pueraria, hp, d		25	40'	V	S	no	Pu	c	◉3
Lan ta'na, hhp	z	34	12-36	CB	WB	yes	OY	gi	◉51
Lark'spur, Delphinium, ha	e	7	30-60	E	SB	yes	Many	cd	◉41
Lath'yr us, hp	e	25	72	V	S	yes	RWPF	bci	◉31
Lav-'ter-a, Mallow, ha	a	19	36	EBr	Hb	no	PR	c	◉91
Lavender, hp	d	31	15	C	FR	no	PuF	bci	◉61
Le on o' tis, hhp	c	35	36	E	BW	no	O	h	◉5
Le'on to po'dium, hp	c	28	6	RF	C	no	W	c	◉D4
Leu can the mum		4, 29		See Shasta Daisy					
Lew is' i-a, hp		28	6	C	R	no	P	b	4
Li a tris, Gayfeather, hp	e	4 28	36	E	Hb	yes	RWPu	cd	◉4
Lil'i um, Lily, hp	g	4, 29, 47	24-48	ECBu	Hb	yes	FMany	bc	◉4, 8
Lin a'ri a, Toadflax, ha	c	19	8-12	B	BRE	yes	Many	cd	◉31
Lin'num, Flax. ha-d hp.	f	19, 28	12-18	B	BR	no	RBP	bc	◉61
Lip'pia, Lemon Verb., hhp	z	34	24	E	WB	no	W	h	◉25
Lir i'o pe', hp		25	10	C	E	yes	Pu	b	S◉36
Lo be'li a, ha, hp	e	19, 29	4-24	BTE	WEHb	no	Many	gci	S◉651
Lu na ri a, hb	c	24	48	E	DB	yes	WPu	ci	◉361
Lup i nus, hp, ha	b	20, 29	24-48	EC	Hb	yes	Many	c	◉421
Lych'nis, Campion, hp	f	20	7-24	E	HbR	yes	RWP	cdi	◉D6
Ly'thrum, hp	d	28	36	E	Hb	no	R	d	S◉M4
Ma'lop-e, ha	a	20	36	Br	Hb	no	WPPu	bc	◉61
Mallow, Mal'va, hp	a	20	24	B	Hb	no	P	bc	◉6
Man de vil'le a, hhp	c	34		V	W	no	W	h	◉5
Mar i gold, Tagetes, ha	a	2, 12	6-48	B	BW	yes	FYOR	g	◉9b1
Mar tyn i a, hha	e	20	18	S	RBF	no	WYPu	c	◉6
Ma tri ca'ri a, ha	c	20	8-24	B	BER	yes	WY	g	◉31
Matthi'o la, ha	a	20	18	B	B	no	PuF	bc	◉31
Mau-ran'di-a a, hhp		34	72	V	W	no	PPuW	h	◉5a
Me con op'sis, hp	e	29	60	E	Hb	no	B	d	S4M
Ment zel'ia, Blaz. Star, hb	d	29	48	Br	Hb	no	Y	c	◉9
Mer ten'si a, hp		29	24	E	RHb	no	B	b	S◉4
Mes em bri anth emum		20		See Ice Plant					
Mig on ette, Reseda, ha	a	20	12-15	B	BW	yes	RWF	gh	S◉361
Mi mo sa, hha	b	21	24	Br	FWB	no	P	d	◉59
Mim'u lus, ha, hhp	c	20	6-12	B	WBR	no	Many	ghi	◉5
Mi'na, Flag of Spain, hha	e	25	15'	V	S	no	RW	d	◉9
Mi rab'il is, hhp	a	20	24	B	B	no	Many	dei	◉95
Mom or'di ca, hha	d	24	6'	V	SF	no	Y	s	◉9
Mo nar'da, Horsemint, hp	d	29	36	CE	Hb	yes	Pu	c	S◉61
Mont bret i a, hhp		44	36	E	B	yes	ORY	c	◉5
Morning Glory, hha	a	2, 20	30'	V	SW	no	Many	cd	◉9b21
Mo ron'gia, hp	g	20	12	Tr	BR	no	PF	c	◉3
Mu'sa, Banana	z	34		EC	Sp	no			S◉5
Mus car'i a, hp		29	6	Bu	EHb	no	B	a	◉3
My oso'tis, Forgetmenot hb	b	20	9-12	Br	RHb	yes	BPWF	ai	S61
Nae'gel i'a, hhp	d	34	12	C	W	no	many	h	◉5a
Nas tur'ti um, hha	b	2, 21	12	B	BE	yes	YORF	be	◉61
Nem es'i a, hha	a	20	8-12	B	EBR	no	Many	bc	◉31
Nem oph'i la, ha	c	21	6	Br	E	no	WBPu	a	◉41
Nep'eta, Catmint, hp	c	29	12	S	ER	no	B	bd	S◉61
Ni co tia na, hha	e	21	15-42	EBr	B	yes	FMany	g	◉61
Nier em berg i a, hhp	d	2, 21	6	B	EB	no	Pu	gi	S◉65
Ni gel'la, ha	b	21	15-18	B	B	yes	BW	c	◉31
Nol a'na, ha	c	21	5	S	RW	no	B	g	◉61
Oen oth e'ra, hb	a	22	12-36	B	RB	no	YF	c	◉D61
Ol ean'der, Ne ri'um, hhp		34	60	B	W	yes	RWP	h	S◉5
On o'nis, hp		29	18	Br	Hb	no	Pu	c	◉31
Or chis, Orchid, hp	z	29, 34, 44	12	E	W	yes	Many		SW5a
Or ni thog'al um, hhp		20	18	CEBu	W	yes	W	b	◉5
Otha ke, hha		22	24	Br	B	no	P	e	◉6
Ox'alis, hhp	c	35, 43	6	BSBu	WE	no	PPuW	ghi	◉51
Oxypet' alum, So. Star, ha	c	23	15	Br	B	no	B	cd	◉31
Pae o'ny, hp	z	30	36	C	Hb	yes	PWRF	b	◉8
Painted Daisy, hp	e	17, 30	24-36	CE	Hb	yes	Many	b	◉61
Palms, hhp	z	31	30	EB	WSp				S5
Pam'pas Grass, hhp		31	12'	CE	B	yes	WP	d	◉5
Pansy, Heartease, hhp	c	5	4-8	B	EB	yes	FMany	aghi	S◉61b
Papav'er, Poppy, ha, hp	c	21, 30	24-60	E	Hb	yes	Many	c	◉361
Para di' se a, hp		29	25	E	Hb	yes	W	c	◉4
Par dan thus, hp	d	47	24	C	Hb	yes	O	di	S◉31
Pas si flora, hha	g	35	15'	VS	S	no	BWP	gh	S◉59
Pel ar go'ni um, hhp	c, 3, 34,	35	12-24	EBr	WB	no	FMany	ghi	S◉51
Pen'ste mon, hp	c	22, 30	12-36	EC	Hb	yes	Many	ci	◉3
Per il'la, Sum. Coleus, hha	d	21	18	EF	B	no	F		◉61
Peri'winkle, Vinca, ha	d	24	12	B	WB	no	PRW	g	◉561
Petu ni a, ha, hhp	c	2, 8, 9	6-24	B	BW	yes	ManyF	gi	◉591a
Pha ce li a, ha.	c	22	8	B	E	no	B	b	◉31
Phil o den' dron, hhp	†g	35	12	EC	WF	no			S5M
Phlox, ha, c, hp.	†f c	24, 22	6-24	EB	B	yes	FMany	cd	◉31
Phy'sa lis, hp	d	30	24	E	Hb	no	R	d	◉5
Phy sos te' gia, hp		29	40	E	Hb	yes	RWPu	c	◉6
Pinks, hb, hp	b	18, 26, 30	9-25	C	EHb	yes	ManyF	bci	◉61b
PLANTS:		Hardy	perennial	Pg. 25;	Window	Garden	Pg. 35		
Pla ty co'don, hp	c	24	12-18	E	Hb	yes	WB	bci	◉61
Plum ba'go, hhp		35	36	VB	W	no	B	h	◉5
Poin-ci an'a, hhp	d	35	60	Br	W	no	YR	c	◉25
Poin set'ti a, hhp	e	35	24	E	W	no	R	h	S◉5
Pol em o'ni um, hp	e	30	36	E	Hb	no	BW	bc	S◉41
Pol yg'o num, hp	z	25, 30		V	S	no	P	c	◉6
Por tu lac a, ha	c	22	6	CB	RBC	no	Many	cde	◉D61
PRICES of seeds		See Pg. 1							
Primula, Primrose, hhp	e	35	8-15	B	W	no	Many	hi	S◉5a
Prim'u la, Primrose, hp	†f	4, 30	6-24	C	HbE	no	Many	ab	S◉4
Pyre'thrum, hp	e,	30	24-36	CE	Hb	yes	Many	b	◉61
Queen Anne's Lace, ha	c	22	36	E	E	yes	W	c	◉31
Ra nun'cu lus, hhp	d	31, 43	10	EBu	HbRW	yes	YOR	bhi	◉451
Rom'ne ya (Matilija) hp	g	31	60	B	Sp	yes	W	d	◉5
Rose, Rosa, hp	z	4, 31	12-70	Br	SpW	yes	Many	gi	◉7
Rud beck i a, ha, hp	e	23	36-48	B	HbB	yes	YOR	bci	◉61
Sa gi'na, hp		31	2	CS	RE	no	W	d	◉3
Saintpaul'i a, hhp	f	3, 35		See African Violet					
Sal pig los sis, hha	d	22	18-30	E	B	yes	Many	cd	◉31
Sal'vi a, hha, hp	†d	23	10-36	Br	BEHb	yes	RBWF	g	◉351
San to li' na, hp	d	30	15	B	HbEF	no	Y	c	◉4
San vi ta'li a, ha	c	23	6	S	RE	no	Y	cd	◉91
Sap on na ri a, hp	c	31	12	S	R	no	P	b	◉61
Sauschneria, Hum. Bd., hp		30	15	E	Hb	no	R	d	◉3
Saxif'ra ga, hp	d	31	4-6	S	RE	no	Many	b	S4
Scab i o'sa, ha, hp	c	23, 31	18-36	B	B	yes	ManyF	cde	◉61
Schizan'thus, hha	e	35	12-30	B	WB	yes	Many	hb	S◉5
Sed'um, Live-For-Ever, hp	a	30	6	C	FHbR	no	Many	g	◉3
Sem'per vi'vum, hp	d	31	6	S	ER	no	YR	g	◉3
Sen'sit ive Plant, Mimosa		21	See Mimosa						
Sham'rock, hp	c	31	6	B	WB	no	W	bi	◉35
Shas ta Daisy, hp	c	4, 29	24	C	Hb	yes	W	bc	◉361
SHRUBS		25							
Si dal'ce a, hp	d	31	18-96	E	Hb	no	PB	c	◉6
Si le ne, hp	a	31	6	T	F	no	P	de	◉61
Smi'lax, hhp	g	35		V	WF	no			S◉5
Snap'dragon, hhp	14,	19, 33		See Antirrhinum, Linaria					
So la num, hhp	†e	35	12-24	EBr	WF	no			S◉5
Spider Flower		17, 47		See Cleome and Lycoris					
Spi re' a, Dropwort, hp		31	36	Br	Hb	yes	W	b	◉3
Star of Texas, ha		22	20	B	B	yes	Y	g	◉3
Stat'ice, hha, hp	c	24	18-36	Br	BD	yes	Many	b-c	◉41
Ste'via, hhp	a	35	16	B	WB	yes	W	g	S5
Stocks, Gilliflower, ha	a	20, 23	12-36	B	BW	yes	Many	ch	◉3b1
Stoke'si a, hp	e	31	16	E	Hb	yes	BW	ci	◉61
Star Cup, ha	b	19	24	Br	B	yes	Y	c	◉91
Star of the Desert, ha		13	30	E	B	yes	Pu	b-d	◉D6
Straw'ber ry, hp	23,	31	6	B	BF	no		gi	◉4
Strel itz'i a, hhp	z	3, 35	48	EC	W	yes	O	h	◉52
Strep toc ar'pus, hhp	d	3, 35	12	B	W	no	Many	hi	S5a
Succulents hhp		32		C	W	no	Many		S◉5
Sultana, hhp		34		See Impatiens					
Sun'flower, Helianthus		19		See Helianthus					
Swain so'nia	f	35	36	Br	W	yes	WP	g	◉5
Sweet Pea, Lathyrus, ha	d	3 11	4-8'	V	S	yes	FMany	abi	◉41
Sweet William, hp	a	31	8-18	E	Hb	yes	ManyF	bi	◉61
Ta ho'ka Daisy, ha		20	20	E	B	yes	B	bcd	◉31
Teu'cri um, hp		31	8	B	ER	no	P	b	◉6
Thal ic trum, hp	d	31	36-48	EB	Hb	no	PuP	c	◉4
The'a, tea, hhp	z	35	60	Br	WSp	no	W	h	S5
Ther mop'sis, hp	d	31	60	EB	Hb	yes	Y	bc	41
Thrift, Armeria		26		See Armeria					
Thun berg'i a, hp, hha	c	25	60	V	S	no	Many	c	◉591
Ti grid'i a, hhp		43	15	E	B	no	Many	c	◉3
Ti tho'ni a, Mex. Sunfir. hh	c	23	8'	E	SB	yes	O	cde	◉91
To bac'co, Flowering		21		See Nicotiana					
Tor e'ni a, hha	d,	2, 23	12	E	WBR	no	BW	de	S35
Touch me not, Balsam		14		See Balsam					
Trach e'li um, hhp	d	31	30	B	BW	yes	B	c	◉5
Tra chy me'ne, ha	d	18	24	E	B	no	B	c	◉9
Trad es can'ti a, hp	c	30		C	HbW	no	BP	d	S◉4
Trans vaal' Daisy, Gerbera		19		See Gerbera					
Tri chos' por um, hhp	†g	34	6	Tr	W	no	R	g	S5a
Trit'o ma, hp	e	31, 43	36-65	EC	Hb	yes	ORY	cd	◉41
Trol'li us, Globeflower, hp	z	31	20	E	Hb	no	Y	bc	◉M4
Tu'ni ca, Tunic Flr., hp	a	24	9	B	RE	no	P	gi	◉61
Thymus (Thyme) hp		31	2	Tr	ER	no	Pu	a	S◉41
Ur si'ni a, ha	a	24	12	B	HbR	yes	YO	c	◉95
Val er i a'na, hp	c	31	48	E	Hb	no	RWF	ci	◉61
VEGETABLES		37-40							
Ve nid'i um, ha	c	24	12	E	B	no	Many	d	◉3
Ver be'na, Vervain, hhp	b	2, 24	6-18	B	B	yes	ManyF	cdei	◉59
Ver on'i ca, Speedwell, hp	d	31	10-15	C	HbR	no	B	cd	◉6
Vin'ca, Periwinkle, hhp	d	24	12	B	BW	no	WP	gi	◉591
VINES		20, 25							
Vi o'la, ha, hp	c	6	4-8	C	BEW	no	ManyF	gi	S◉61
Vir gin'i a Stock ha	a	24	12	Br	E	yes	WP	bc	◉31
Vis ca'ri a, Raindrops ha	a	24	12	E	B	no	PBW	c	◉61
Wahl en berg'i a, hp	c	4 24	12-18	E	Hb	yes	WB	bci	◉61
Wall flower, hb, hp	a	17, 24, 31	9-24	EB	EW	yes	FYOPu	gc	◉31
WINDOW GARDENS		3, 32, 35							
Xer anth'em um, ha	c	24	36	EBr	D	yes	PW	c	◉91
Yuc'ca, Adam's Needle, hp	z	31	144	EC	Sp	no	W	d	◉4
Zeph yran'thes, hhp		47	12	EBu	WBR	no	WYP	g	◉35
Zin-ni a, hha	a	3, 10, 11	6-48	EB	BE	yes	Many	g	◉91b
Zoy'sia Lawn grass	g	31	9	C		no			◉6

SUMMER FLOWERING BULBS & ROOTS—See pages 41 thru 48

Follow the symbols above for successful planning and planting. See pg. 45 for key.

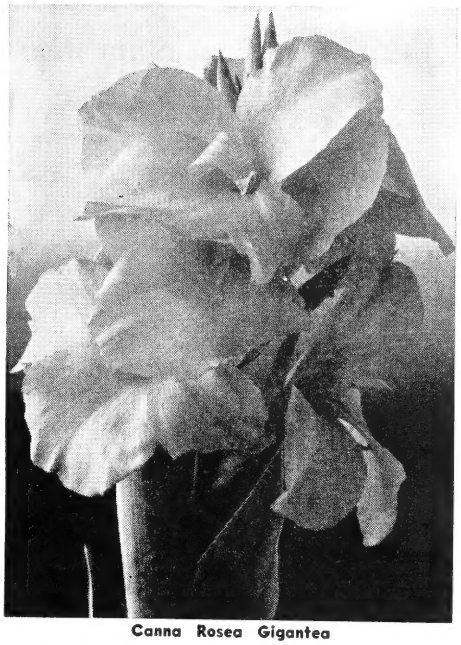

Canna Rosea Gigantea

HEMEROCALLIS—Day Lilies

Anna Betscher. 2½ ft. Golden yellow. **35c ea.**
Aurantiaca. 3-4 ft. Fragrant orange. **35c ea.**
Fulva. 3-4 ft. Orange shaded crimson. **35c ea.**
Gypsy, 3 ft. Brilliant burnt orange. **35c ea.**
Kwanso. 4-5 ft. Double golden bronze. **35c ea.**
Gold Dust. 2 ft. Rich gold. May. **50c ea.**
Margaret Perry. Bright scarlet orange with center suffused yellow. July. **55c ea.**
Modesty. Pale lemon yellow. **75c ea.**
Rosea. Rose pink. **$1.50 ea.**
Star of Texas. Creamy yellow 5 in. flowers centered by wine red star. **$2.00 ea.**
Annis Victoria Russell. Solid canary yellow blooms 7-9 in. across. **$2.00 ea.**
Vulcan. Very deep red. **$1.00 ea.**

ZEPHYRANTHES - FAIRY LILIES

or Rain Lilies Pop into bloom after almost every rain. They'll perform well when potted for the window garden too. Hardy to D. C. Funnel shaped, Lily-like flowers erect.
Candida. White rain drops. Dainty glossy white. **3 for 25c; 12 for 85c.**
Rosea. Large rose colored star shaped flowers. **15c ea.; 3 for 40c; 12 for $1.50.**
Ajax. (Yellow Princess) A bright creamy yellow. Rare. **20c ea.; 3 for 55c; 12 for $1.85.**
2140—**Zephyranthes Seed Mixed. Pkt. 10c; 25c.**

IRIS KAEMPFERI

The Home Gardener's Orchid

These like a moist place—at home on pool bank.
B476—**Blue Waves.** Wisteria blue with striking golden center Large semi-double. **50c ea.**
B477—**Fascination.** Sunset hues, double mauve pink outlined bluish white. **$1.00 each.**
B468—**Flamingo.** Deep rose, white in center. Tall profuse bloomer. Double. **75c ea.**
B482—**Red Emperor.** Best deep red. Very large, early. **$1.00 ea.; 3 for $2.75.**
B472—**Gold Bound.** Glistening pure white, rich gold band. Full double. **75c each; 3 for $2.00.**
B478—**William Tell.** Cream white with lilac markings. **50c ea.; 3 for $1.40.**
090—**COLLECTION. One of each: 6 for $3.00.**
B398—**BLEEDING HEART**
(Dicentra Spectabilis). Long racemes of graceful heart-shaped pink flowers are borne above the airy foliage in May or June. Hardy and perfectly at home in any part of the border, it is especially valuable for planting in the shade. Height 1½ ft. Dormant 2-3 eye roots: **75c each; 3 for $2.00.**

THE MAJESTIC CANNAS

Fill a distinct place in the garden. The foliage is beautiful and luxuriant. The bright colors are unequalled for creating a colorful show from July until Frost.

B400—**Allemenia.** 4 ft. Soft glowing salmon rose bordered bright golden yellow.
B401—**Apricot.** 4 ft. Rich apricot, lves, green.
B402—**City of Portland.** 3½ ft. Flowers rosy-pink, leaves green. Compact, luxuriant growth.
B406—**Mrs. Alfred F. Conrad.** 4 ft. Brilliant salmon pink, large, substantial. Green lves.
B403—**The President.** 3 ft. Rich glowing scarlet. Glossy green leaves.
B404—**Richard Wallace.** 4 ft. Golden yellow
B405—**Rosea Gigantea.** 4 ft. Rose pink, green foliage. A delightful pink.
Fine Roots 2-3 eyes: 25c ea.; 3 for 65c; 6 for $1.25; 12 for $2.00.
B407—**Eureka.** 4 ft. The best white Canna. Creamy white flowers, handsome green leaves. Strong Growing. **35c ea.; 3 for 75c.**
055—**COLLECTION.** One of each above Cannas. **8 roots,** value $2.20 for only **$1.75**

THE GRAND OPERA SERIES

Selected from hundreds of hand-pollinated hybrids by Howard and Smith these Cannas depict the most glorious pastel shades ever brought forth in any flower of any kind. Delicate tints that sparkle with life. These new Canna Hybrids have immense trusses of huge Gladiolus-like florets. 450A—**Seeds Mixed. 6 seeds 25c; 30 seeds $1.00.**
B408—**AIDA**
Old rose overlaid with delicate salmon.
B410—**LA TRAVIATA**
Is a self color, a delightful shade of old rose.
B409—**LA BOHEME**
Soft rosy peach overlaid with delicate pearl giving in effect a vibrant pink. Our favorite.
B411—**MIGNON**
A lovely shade between peach and rose with a hint of gold in its metalic sheen.
B412—**MME. BUTTERFLY**
Soft Horizon yellow washed with overtones of daybreak pink. Effect Light pink, golden tone.
B413—**RIGOLETTO**
Pure canary yellow passing to light lemon yellow as the flower develops. The finest yellow Canna.
Price: $1.25 each; 3 for $3.50; All Six for $6.50.

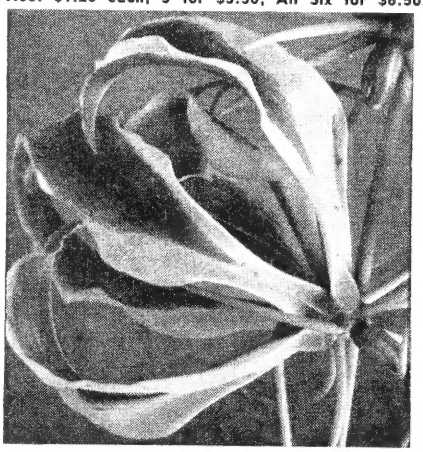

The Magnificient GLORY LILY, 95c each.

B399—**GLORIOSA Rothschildiana.** Exotic and different. Flowers are waxy, lily-like, 3 inches across with prominent curved stamens, crimson perianth is banded with gold and charmingly reflexed and waved. **95c ea.; 3 for $2.75.**
Tiny Tubers which will bloom 1st season started early. **35c ea.; 3 for $1.00.**
874A—**Gloriosa Seed. Pkt. 25c; 3 pkts. 65c.**
Easily grown: Plant the tuberous roots in sunny position and water generously in dry weather. Roots must be lifted before frost and stored or may be potted and kept growing in sunny window, where they will often bloom.

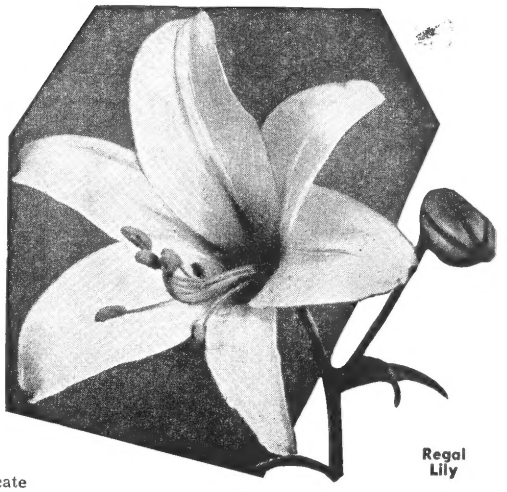

Regal Lily

GLORIOUS LILIES

REGAL LILY. Hardy, easily grown; the fine trumpet-shaped, deliciously scented flowers bloom profusely. Color: ivory white, shadowed pink with yellow tinge at base of each petal. Set bulbs 10-12 inches deep. Large 8-9 inch bulbs. **35c each; 3 for $1.00; 12 for $3.45.**
Regale Album. Pure white. **45c ea; 3 for $1.25.**

AURELIAN HYBRIDS. Most important new race.
Heart's Desire. Shallow bowl shaped flowers of white, cream, yellow orange. **$3.00 ea.**
Sunburst. Flowers larger, but resemble L. Henryi. Clear light colors. **$2.00 each .**
Golden Trumpets. Large fragrant trumpets. **$3.50 each.**
B481—**New Centifolium "Olympic Hybrids"** A new and modern strain of Trumpet Lilies. Characterized by its extreme vigor, size, good form and coloring. Blooming size bulbs: **35c ea; 3 for $1.00; 12 for $3.00.**
Exhibition size: 60c ea; 3 for $1.50; 12 for $6.00.
Extra Select. Individually selected—the finest of the Olympic Hybrids. **$1.25 ea.**
Bellingham Hybrids. 4 ft. Blooms with strongly reflexed petals in bright clear colors. **50c ea.**
B483A—**Hybrid Auratum Platyphyllum.** More vigorous, disease free, producing larger flowers with better coloring. **$1.25 each; 3 for $3.50.**
B483—**Gold Banded Lily (Auratum).**
Largest and most handsome of all Lilies. Large fragrant flaring trumpets of ivory white with broad yellow bands down the center of each petal and purple blotches on the inner surface. 6 ft. tall. Set 10 in. deep. **65c each; 3 for $1.75.**
Henryi. The Yellow Speciosum. Golden orange recurved pendant flrs. Aug. **45c ea; 3 for $1.25.**
B488—**Speciosum Rubrum.** One of the most beautiful of all Lilies. Flowers rose-red, petals recurve gracefully to the tips where they shade to lighter rose, strikingly dotted with darker crimson. Blooms Aug.-Sept. **65c ea.; 3 for $1.75.**
Rubrum Red Champion. Disease free and vigorous. The best strain of S. rubrum. **$1.25 ea; 3 for $3.50.**
B493—**Formosanum Tall Late.** Latest flowering of all. Large trumpet of white with emerald green throat. Plant 5 in. deep. **35c ea.; 3 for $1.00.**
Fiesta Hybrids. Gaily colored reflexed flrs. ranging through yellow and red. **75c ea; 3 for $2.00.**
Golden Chalice Hybrids. Large upturned cups in all shades of yellow. **75c ea; 3 for $2.00.**
Japonicum. Rose pink trumpets. Rare and beautiful. 4 inch deep part shade. **$1.25 each.**
Martagon. Symetrical pyramids of recurved waxy purple flowers on 4' stems. Most permanent Lily. Plant 4" deep in sun. **45c ea; 3 for $1.20.**
Martagon album. Pure white. **$1 ea; 3 for $2.75.**

MID CENTURY HYBRIDS. A new race of hardy lilies, varying from pendant to large outward facing and upright types, with colors from palest straw yellow to deep maroon. **Mixture** from 20 named varieties: **90c ea.; 3 for $2.50.**
Named **Outward Facing Mid Century** Hybrids
Fireflame. Rich Indian-red. **$1.50 each.**
Tango. Palest amber to deep parchment. Largest of all and unusual lovely color. **$1.50 ea.**
Valencia. Golden bronze. **$1.00 ea.**

These **Mid Centuries** are **Upright** facing.
Enchantment. Vivid nasturtium red. Best mid-century. **65c ea.**
Joan Evans. Bright golden yellow. **$2.00 ea.**
Pagoda. Richest apricot. **$1.25 ea.**

RAINBOW HYBRIDS MIXED. A new race of upright flowering lilies in shades of yellow, orange and reds. **60c ea; 3 for $1.75.**

Blackberry Lily

Talisman. Bright orange-red, large nodding recurved flrs. July 5'. **75c ea.**
Easter Lily. (L.Estate) A well known pure white trumpet for your garden. **45c ea; 3 for $1.25; 12 for $4.00.**
492—**Tenuifolium** (Coral Lily) 2 ft. A popular rock-garden species with nodding, brilliant scarlet flowers borne in June. Very hardy. Set 5 inches deep. **25c ea; 3 for 65c; 12 for $2.25.**
B480—**Candidum "Cascade Strain".** A race of Madonna Lilies with larger flowers and unusual texture and form. Entirely free from disease. 7-9 in. size. **Medium Bulbs: 50c ea; 3 for $1.35; 12 for $4.25. Large Bulbs: 80c ea; 3 for $2.00.** August delivery.

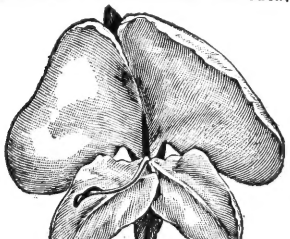

Butterfly Lily—35c each

B491—**BUTTERFLY LILY.** Hedychium coronarium. A strong growing moisture loving plant of great beauty. Beautiful, deliciously sweet scented flowers in terminal spikes among long slender leaves. The rhizomes are hardy in the South, treat like Cannas North. Also makes a fine pot plant. Large rhizomes. **35c ea.; 3 for 95c; 12 for $3.50. White only.**
Seeds: Red, yellow, white or mixed. **Pkt. 25c.**

SPIDER LILY

B494—**LYCORIS Radiata.** A handsome Autumn-flowering bulb, which makes its growth during the winter and is dormant through the summer. The rosy-red flowers are interesting and artistic, appearing on tall stems followed by grass-like foliage which remains green all winter. Treat as a pot plant North. Hardy from Virginia south. Plant 4 inches deep. **Blooming size bulbs: 25c each; 3 for 65c; 12 for $2.40.**

B494A—**RARE YELLOW Spider Flower. Lycoris Aurea.** Bright clear yellow. **50c ea.; 3 for $1.35.**
B493A—**Lycoris Alba.** White. **45c ea.; 3 for $1.25.**

THE BLACKBERRY LILY

B490—(Pardanthus Sinensis)

A plant to please. Iris-like leaves with tall stems bearing two-inch showy flowers of orange and crimson; followed by ornamental black seed clusters from which it gets the name.
A strong growing perennial which thrives in a rich and sandy soil in an open border or in semi-woodland shade.
A group among the shrubbery will lend an attractive note of color in August and September.
Roots: 35c each; 3 for 95c; 12 for $3.50.
Seeds: 1544 Pkt. 10c; Giant Pkt. 25c.

Lillies are aristocrats in any garden; order them early and plant as soon as ground can be worked.

White Calla—45c each

EXOTIC CALLAS

Easily grown from Seeds or Bulbs

What is more exciting than a well grown Calla with its perfect wax like flowers and beautiful foliage. They may be brought into bloom at almost any time as house plants, or bedded out during summer. Not hardy except Black Calla.

GIANT WHITE (Aethiopica). Velvety pure white.
B356—BULBS. 45c each; 3 for $1.15; 12 for $3.85.
383—Seed. 3 seeds 10c; 10 seeds 25c.

YELLOW (Elliottiana) Bright golden yellow.
B352—BULBS. 40c ea; 3 for $1.10; doz. $4.00.
393—SEED. 3 seeds 25c; 15 seeds $1.00.

B381—DWARF WHITE (Godfrey). Flowers smaller but more freely produced. **45c ea.; 3 for $1.15.**
B382—ALBO MACULATA. Cream white with purple throat. Leaves mottled white. **40c ea.**

DWARF PINK (Rehmannii superba). From South Africa this is a lovely light pink, large flowered.
B353—BULBS 1½-1¾ in. **50c ea.; 3 for $1.35.**
395—SEED. 3 seeds for 25c; 15 seeds $1.00.

HARDY BLACK CALLA (Arum Pictum). Odorless.
B355—LARGE BULBS. 2-2½ in. **75c ea., 3 for $2.00.**
Delivery September through November.

RARE AND BEAUTIFUL CALLAS

PURPLE HEART CALLA. (Melanoleuca) Flower spathe large yellow and widely flaring, margin and tip recurved, revealing a sharply contrasting purplish black throat blotch. Foliage spotted.
B357—Bulbs 85c ea; 394—Seeds 3 for 25c.
380—NEW CREAM. Seeds only. **3 for 25c.**

MONARCH OF THE EAST (Sauramatum gutatum) Enormous leaf umbrellas high on spectacular marbled stems. Great flower spathes of rose tinted purple, streaked ivory.
B358B—PURPLE CALLA. S. Venosum. Spathe purplish outside, yellow within with purple dots.

RED CALLA (Sauramatum nubicium). Flower spathes are deep maroon splotched yellow.
B358—SMALL BULBS of Sauramatum gutatum nubicum or venosum, **$1.50 each; 3 for $3.85.**
These bulbs will have to be grown on for several years before reaching flowering size, but the foliage makes a beautiful pot plant, and when of age will flower in Feb. from the dry tuber.

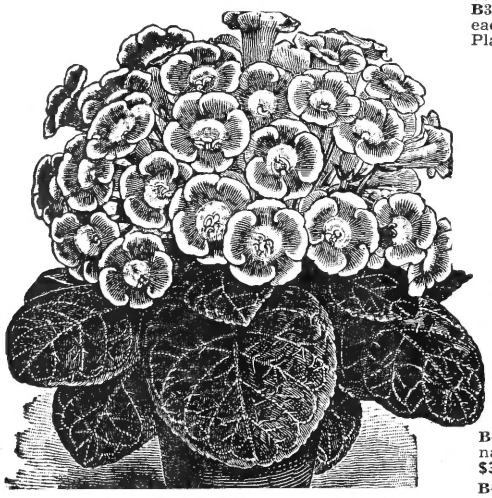

Gloxinias mixed 3 for $1.00; 12 for $3.50.

GLOXINIA CULTURE. For a succession of bloom start bulbs every two weeks from January thru April. Pot with crown protruding, using equal parts of rich fibrous loam, sand, and leaf mold. A warm temperature (70 degrees) is required or bulbs will rot. Insure good drainage by placing gravel in bottom of the pot. Water sparingly until growth starts, then plenty of water should be given and care taken not to wet the leaves. An eastern exposure, well sheltered from strong wind and sun suits them. After blooming, withhold water to ripen the tubers, then store in sand for winter at 45 degrees.

Mixed Achimenes—3 for 50c; 10 for $1.50

"MAGIC FLOWER"

In Bloom All the Time

Summer shady bed, porch box—Winter Window. Found in Mexico and known in Botany as Achimene Grandiflora, it belongs to the Gesneraceae, and is a near relative of the Gloxina. The plants are spreading, grow 8-12 in. high, and develop the lovely flowers in graceful everblooming profusion. **Achimene bulbs are very small by nature.** Culture as for Gloxinias but bloom all summer.

B302—PURPLE KING. Rich deep purple blooms. This is the most easily grown and profuse blooming variety. **25c each; 3 for 60c; 12 for $1.85.**
B303—MEXICANA or Blue Beauty. Produces the largest flowers of any Achimene (2½ in. diam.). Flowers are deep sky blue with white throat. **25c each; 3 for 60c; 12 for $1.85.**

NEW AND RARE ACHIMENES

B309—ADELE DE LA HAUTE. Shell pink with carmine center. **30c ea.; 3 for 75c; 12 for $2.75.**
B305—LITTLE BEAUTY. Leaves of deep amber green provide a background which shows the pure rose flowers to striking advantage. Most beautiful. **35c each; 3 for 85c; 12 for $2.95.**
B304—PURITY. Large flowers of pure snow white without a mark to mar its purity. The leaves are light green. **40c each; 3 for $1.00; 12 for $3.50.**
B301—CRIMSON GLORY. Dark velvety crimson with yellow center. **30c each; 3 for 75c.**
B306—SCARLET CHARM (Pulchella). Flowers are smaller but of bright scarlet color and produced in great profusion. **35c each; 3 for 85c.**
B310—FANCY (Amb. Var.) White flushed pink with brilliant purple netting and a golden throat. A standout in any planting. **35c ea; 3 for 85c.**
B308—STORM CLOUD. An entirely new Hybrid type which might have come from a cross with Gloxinias. Gloxinia shaped flowers have wide open throats. The foliage is large, Gloxinia like and most beautiful. Color: stormy blue and white. **45c each; 3 for $1.00.** Supply limited.
B300—CARMINITA Deep rosy carmine. Wide open throat is golden yellow spotted maroon. A Gloxina flwd. Beauty. **40c each; 3 for $1.00.**
092—ACHIMENE COLLECTION. One of each above. **10 Bulbs for $3.00. 093—3 of each $7.50.**
B311—RARE DOUBLE. Small deep purple flowers, each with a ball of extra petals in the center. Plants dwarf and bushy, floriferous. **50c ea.**

GIANT GLOXINIAS

The magnificent, rich coloring of these giant satiny textured flowers stands out against the green of its large downy leaves to make a most glorious window plant.
We offer the finest bulbs obtainable.
45c each; 3 for $1.20; 12 for $4.

B420—BLANCHE DE MERU. Rose, white throat.
B433—EMPEROR FREDERICK. Scarlet, white border.
B421—ETOILE DE FEU. Rich scarlet.
B422—MONT BLANC. Lovely pure white.
B423—PRINCESS ELIZABETH. Blue, white throat.
B429—QUEEN WILHELMINA. Pink with violet sheen.
B424—TIGRINA. Spotted and netted. Mixed.
B425—VIOLACEA. Softest violet.
048—8 Bulbs. One each of the above eight varieties, values $3.60 for **only $3.00.**

B427—GLOXINIAS MIXED. Made up from the named sorts. **40c ea.; 3 for $1.00; 12 for $3.50; 25 for $6.25.**

B430—HOLLYWOOD. Exceptionally large flower of softest violet. **50c ea; 3 for $1.35.**

B431—TANNEBERG. Large crimson-red with beautifully fringed edges. **60c ea.; 3 for $1.50.**

B428—ROI DES ROUGES. Beautiful novelty. Brilliant crimson scarlet, huge flowers delicately frilled. **50c each; 3 for $1.35.**

B432—GIGANTEA RED TIGRINA. Giant flowers are white, richly spotted and flecked with bright red. A beautiful contrast. **75c ea.**
049—4 Bulbs, one each of above new varieties: Value $2.35 for only **$2.00.**

050—ALL 11 GLOXINIA varieties above. One of each, value $5.50 for **$4.50.**

TUBEROUS BEGONIAS

All Large Bulbs—1½ in. to 2 in. Not hardy.

THE BEST BEGONIAS IN THE WORLD

Grown especially for us by Mr. W. A. Brown a noted Begonia hybridizer from stock developed over a period of 10 years of constant breeding and selection. These bulbs will produce larger flowers (up to 10-12 in. when properly grown) more uniform, more fully double than the Belgian strain offered below. Outstanding in this strain is the brilliance and life of every color - a glowing sheen which clothes them in shining beauty. If you want the best Begonias, in all the world, don't miss these. We offer:

BROWN'S BEST CAMELLIA FLOWERED BEGONIAS
B341—White. B342—Pink. B344—Scarlet. B345—yellow. B386—Apricot. B387—Rose. B346A—Mixed.
B347—Marmorata. Mottled rose and white.
B341A—Picotee. Petals edged in different shades of color. A pastel mixture. Any above: **50c ea.; 3 for $1.35; 12 for $5.**
097—One each of 8 above for **$3.50.**

EXQUISITE NAMED KINDS

B343A—Autumn Glow. Cristata type of apricot with contrasting tufts of deep copper. Flrs. often measure 10 in. across. **$1.00 ea; 3 for $2.75.**
B344A—Stars and Stripes. Brick red flowers speckled white are not large, but are borne in abundance. **75c ea.; 3 for $2.**

FLUFFY RUFFLES—A Brand New Type

Exquisitely ruffled and frilled Double-Giants.
B388—RED TRIUMPH. Ruby-red, velvety textured. The largest in this class and very ruffled.
B389—SANTA BARBARA. Ruffled yellow.
B390—SANTA MARIA. Ruffled pure white.
B391—SANTA MARGARITA. Ruffled glowing pink.
Above 4 varieties: $1.00 ea.; 3 for $2.75.
096—All 4—One each, Value $4.00 for **$3.50.**
B343—DAFFODIL TYPE. A pink trumpet flr. reminiscent of King Alfred Daffodil. **60c ea.**

THE CREAM OF THE BELGIUM CROP NEW MULTIFLORA TYPE

Especially recommended for outdoor group planting and borders as well as for pots. Plants are compact and resist the sunrays better than other types. Each plant gives you a continuous array of flowers all summer in abundance. Bulbs are irregular in shape. Flowers are double, but smaller than others we list. Each bulb will produce 50 to 100 flowers during the season.
B340—MULTIFLORA MIXED. Red, salmon, yellow, bronze, pink in fine mixture. (Mixed colors only). **35c each; 3 for 95c; 12 for $3.40.**

CAMELLIA FLOWERED

Camellia Flowered Begonias are so named because they resemble closely the large 4-6 inch, perfect and fully double blooms of the Camellia. A single flower will often last a month or more, and the plants will bloom all summer.
30c each; 3 for 85c; 12 for $3.15.

B330—White	**B333—Scarlet**
B331—Rose	**B334—Salmon**
B332—Yellow	**B335—Copper**

094—BEGONIA COLLECTION. One of each Camellia Flowered above. **6 bulbs for $1.55.**
B336—CAMELLIA FLOWERED MIXED. From named varieties. **4 for $1.00; 12 for $2.95; 25 for $5.35.**

DOUBLE CARNATION FLOWERED

Giant fully double fluffy blooms with frilled petals resemble closely the Carnation flower.
B340A—MIXTURE. 35c ea.; 3 for 95c; 12 for $3.40.

DOUBLE PENDULA or Hanging Basket

Large double flowers on gracefully hanging stems, for hanging baskets or porch boxes.
B337—MIXED. 35c each; 3 for 95c; 12 for $3.40.

DOUBLE ROSEBUD

In shape similar to a fresh cut rose bud.
B338—MIXED. 35c each; 3 for 95c; 12 for $3.40.
CULTURE: Same as Gloxinias.

Begonia, Camellia Flowered—12 for $2.75 Mixed

GLOXINIA Roi Des Rouges

Bulbs 50c each; 3 for $1.35; 12 for $4.75.
3878—**Seeds. Pkt. 25c.**

GLOXINIA BULBS MIXED COLORS. 40c ea.; 3 for $1.; 12 for $3.50.
882—**Seeds Complete Mixture. Pkt. 25c.**
See Pg. 48 for complete list of bulbs.
See Pg. 34 for other Gloxinia seeds.

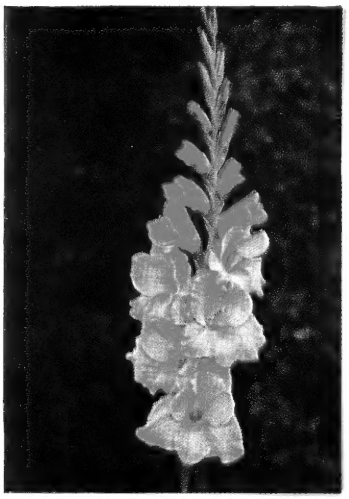

GLADIOLUS Trail's End

BLETILLA
Hardy Chinese Orchid . . . A most unusual and exotic plant. It bears 7-8 flowers, each like a small Cattleya Orchid on 12 inch stems. Plant in the open or in pots. Lavender: **65c each; 3 for $1.75,** Pure White: **85c each; 3 for $2.25, One of each $1.50.**

GLADIOLUS for Cutting
THE LAST WORD IN ROSE
Trail's End. 562 (Ficht) Midseason. Deep rose tinged lavender with large creamy yellow throat. Opens 7-8 slightly ruffled 5½" blooms. One of the finest varieties in this color surely the trail's end in your search for the best. **3 for 50c; 10 for $1.50; 25 for $3.15; 50 for $6.30; 100 for $12.60.**

ACHIMENE "Magic Flower" Mixed
3 for 50c; 10 for $1.50

By nature, these bulbs are very small, but very productive. 3 bulbs should be used for each 8 inch pot. 1 bulb for 5 inch pot. See Page 48 for separate varieties pictured above.

8—**Achimene Seeds Mixed. Pkt. 25c.** Seeds tiny, require care.

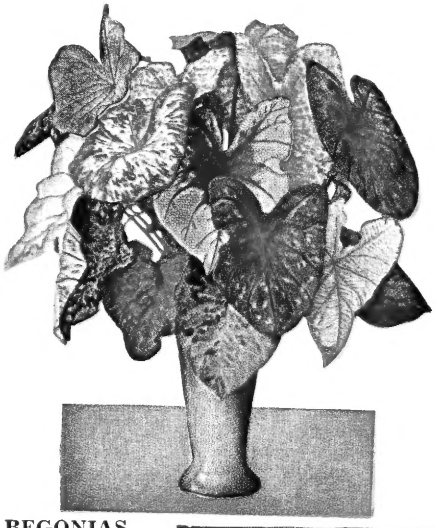

FANCY CALADIUMS

For brilliant color all summer in window boxes, shady beds, or for bright Christmas pot plants, these Caladiums are unsurpassed.

Mixed Colors:

Large bulbs 1½ in. in diameter and larger: **3 for $1.00; 6 for $1.35; 10 for $3.00.**

For separate varieties see page 44.

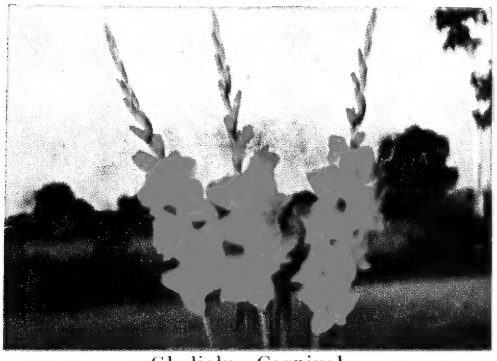

Gladiolus Carnival

Carnival. 437 (Butt) Early Midseason. Bright scarlet with clear white throat. Opens up to ten well placed 4½" blooms. Once you've grown it, you'll never be without Carnival. Brightest of All. **3 for 45c; 10 for $1.25; 25 for $2.50; 50 for $5.00; 100 for $10.**

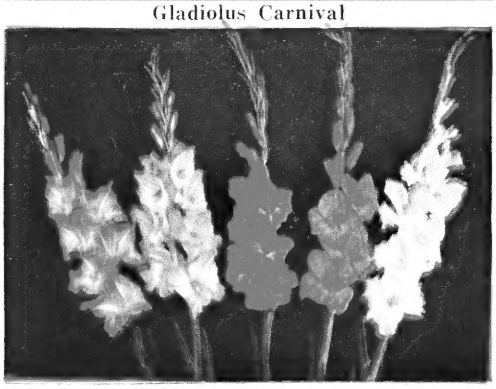

GLADIOLUS EXHIBITION MIXTURE
Blended from all colors of Gladiolus and all are choice named varieties. Large size bulbs will produce the largest flowers, on the longest spikes. Ideal for cut flowers and for garden display. **10 for 75c; 25 for $1.50; 100 for $5.95; 250 for $12.50.**

BEGONIAS
Tuberous Rooted

Delightful pot plants, charming for shady borders, beautiful cut flowers for bowls, corsages.

CAMELLIA Flowered Begonias. 30c ea.; 4 for $1.10; 12 for $3.15.
White, Rose, Yellow, Scarlet, Salmon, Copper.

Mixed. 4 for $1; 12 for $2.95; 25 for $5.35.

Brown's Best. Finest of all. **50c ea.; 3 for $1.35.**

316 Seeds Mixed. Pkt. 25c. See page 33.

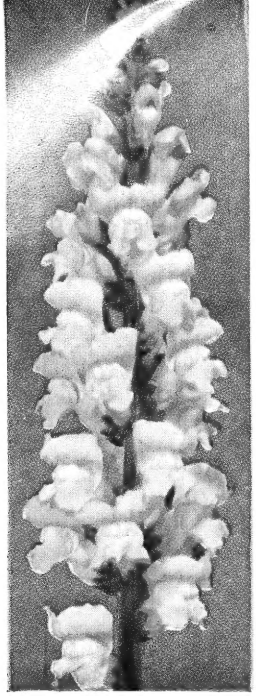

PINK ICE

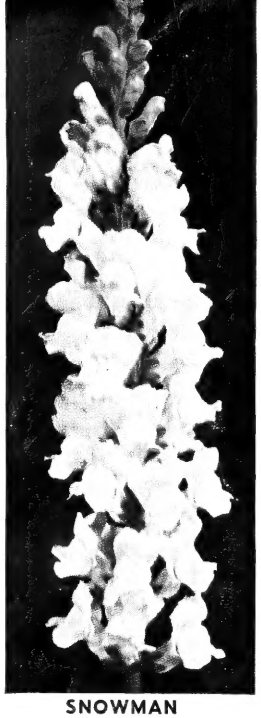

SNOWMAN

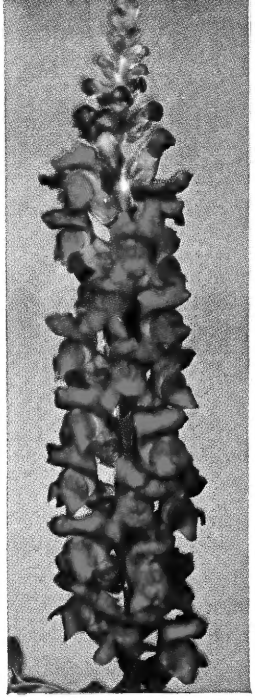

NAVAJO

Genuine F_1 HYBRID SNAPDRAGONS

Bred especially for the Florist—Best for the Home Gardener Too.

Our comparative outdoor trials showed marked differences in favor of the Hybrids: 1-2 weeks earlier flowering, more flowers with better spikes, brighter, non-fading colors, better straighter stems, even, uniform growth and no rust. For beds, borders, cutting or for greenhouse forcing, these are TOPS.

These are genuine first generation Hybrids produced by careful hand crossing of individual blooms of selected parents.

145A—**Lavender Lady.** Unquestionably the finest lavender Snap.
144A—**Golden Spike.** A rich deep golden yellow. Long tapering spikes.
147A—**Navajo.** The best and brightest red Snapdragon ever produced. True Snapdragon-red, extra long spikes.
148A—**Pink Ice.** A bright medium rose with nearly white lips. Outstanding.
149A—**Snowman.** A topnotch pure white. Long graceful spikes, hard clean stems.

Prices of separate varieties Hybrid Snaps above: Each: **30 seeds 25c; 100 seeds 60c; 200 seeds $1.00.** COLLECTION 04—One of each above. 5—**25c Pkts. for $1.00.**

15[illegible]A—**HIT PARADE.** A formula mixture of Genuine F_1 **Hybrids** especially adapted to bedding conditions. This is the finest Snapdragon Mixture ever offered. **Pkt. 50 seeds 25c:** [illegible]

861A—GERBERA Giant Transvaal Daisy

Waller Franklin Hybrids. 15 seeds 25c; 75 seeds $1.00. Plants: 50c each; 3 for $1.25; 12 for $4.00; 25 for $7.50.
861—**Duplex Hybrids. 10 seeds 25c; 50 seeds $1.00; 200 seeds $3.00.**

LARGE FLOWERED MINIATURE AFRICAN MARIGOLD.

1289—**CUPID.** 6 in. high, very dwarf and compact. Large (2½") primrose yellow, chrysanthemum-like flowers completely cover the plants. Here's a jewel for edging, low beds or borders. **Pkt. 25c.**
1290—**Cupid Orange.** New brilliant orange. **Pkt. 25c.**
1290A—**Cupid Golden.**
1289A—**Cupid Mixed.** The above colors. **Pkt. 25c; 1/16 oz. $1.00.**

From

Geo. W. Park Seed Co.
Greenwood, South Carolina

RETURN AND FORWARDING POSTAGE GUARANTEED

Form 3547 Requested

Sec. 34.66, P.L. & R.
U. S. Postage
P A I D
Permit No. 23
Greenwood, S. C.

U. S. DEPARTMENT OF AGRICULTURE
LIBRARY
WASHINGTON 25, D. C.

OFFICIAL BUSINESS

PRINTED MATTER

PENALTY FOR PRIVATE USE TO AVOID PAYMENT OF POSTAGE, $300 (GPO)

Library, U. S. Dept. of Agriculture
WASHINGTON 25, D. C.

SUPER GIANT ASTERS

NOW Wilt Resistant

These largest and most fully double of all asters are superb cut flowers, and choice garden subjects. Three feet high they bear the huge "ostrich-feather" flowers on long wiry non-branching stems. This new strain has a much wider color range and replaces the older non-resistant ones.
250—**Azure Blue.**
244—**Crimson.**
244A—**White.**
245A—**Peach Blossom Pink.**
250A—**Dark Purple.**
268—**SUPER GIANTS MIXED.**
A blend of above colors.
Each above: **Pkt. 25c; ⅛ oz. $1.00.**

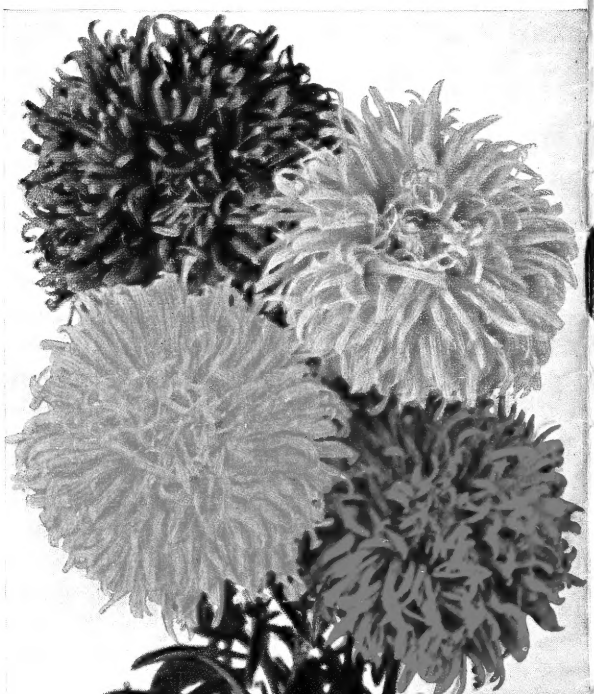

GEO. W. PARK SEED CO.

GREENWOOD, SOUTH CAROLINA